

Supplementary Materials Contents:

Spectroscopic data for semisynthetic derivative 2	2
Spectroscopic data for semisynthetic derivative 3	5
Spectroscopic data for semisynthetic derivative 4	8
Spectroscopic data for semisynthetic derivative 5	11
Spectroscopic data for semisynthetic derivative 6	14
Spectroscopic data for semisynthetic derivative 7	17
Spectroscopic data for semisynthetic derivative 8	20
Spectroscopic data for semisynthetic derivative 9	23
Spectroscopic data for semisynthetic derivative 7a	26
Spectroscopic data for semisynthetic derivative 8a	29
Spectroscopic data for semisynthetic derivative 9a	32
Spectroscopic data for semisynthetic derivative 7b	35
Spectroscopic data for semisynthetic derivative 7c	38
Spectroscopic data for semisynthetic derivative 7c.1	41
Cell viability evaluation for macrophage treated with SLs 1-12	44

Figure S1 – ^1H NMR spectrum (300 MHz, CDCl_3 , 295 K) of semisynthetic derivative **2**.

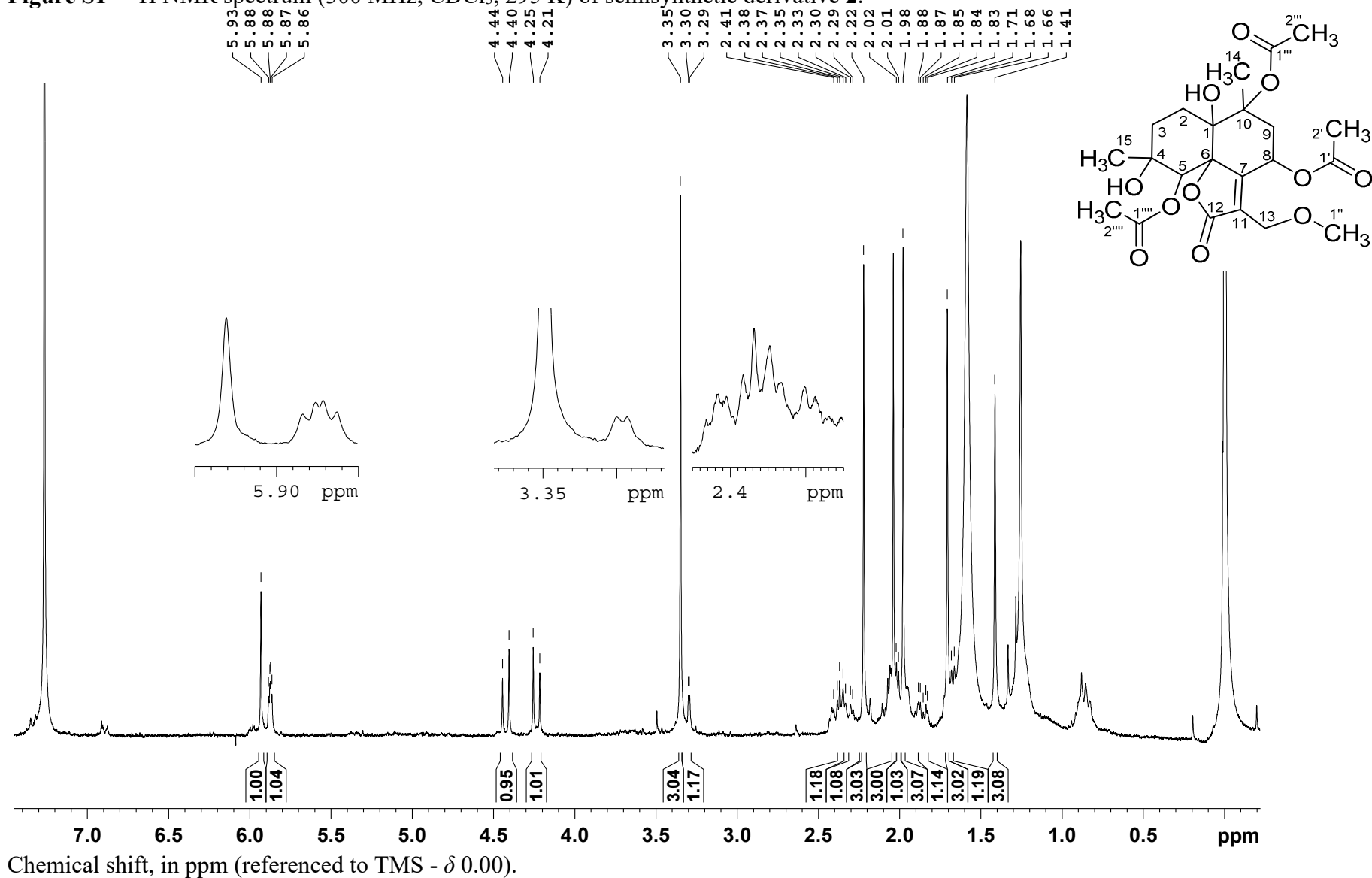


Figure S2 – HSQC correlation map (CDCl₃, 295 K) of semisynthetic derivative **2**.

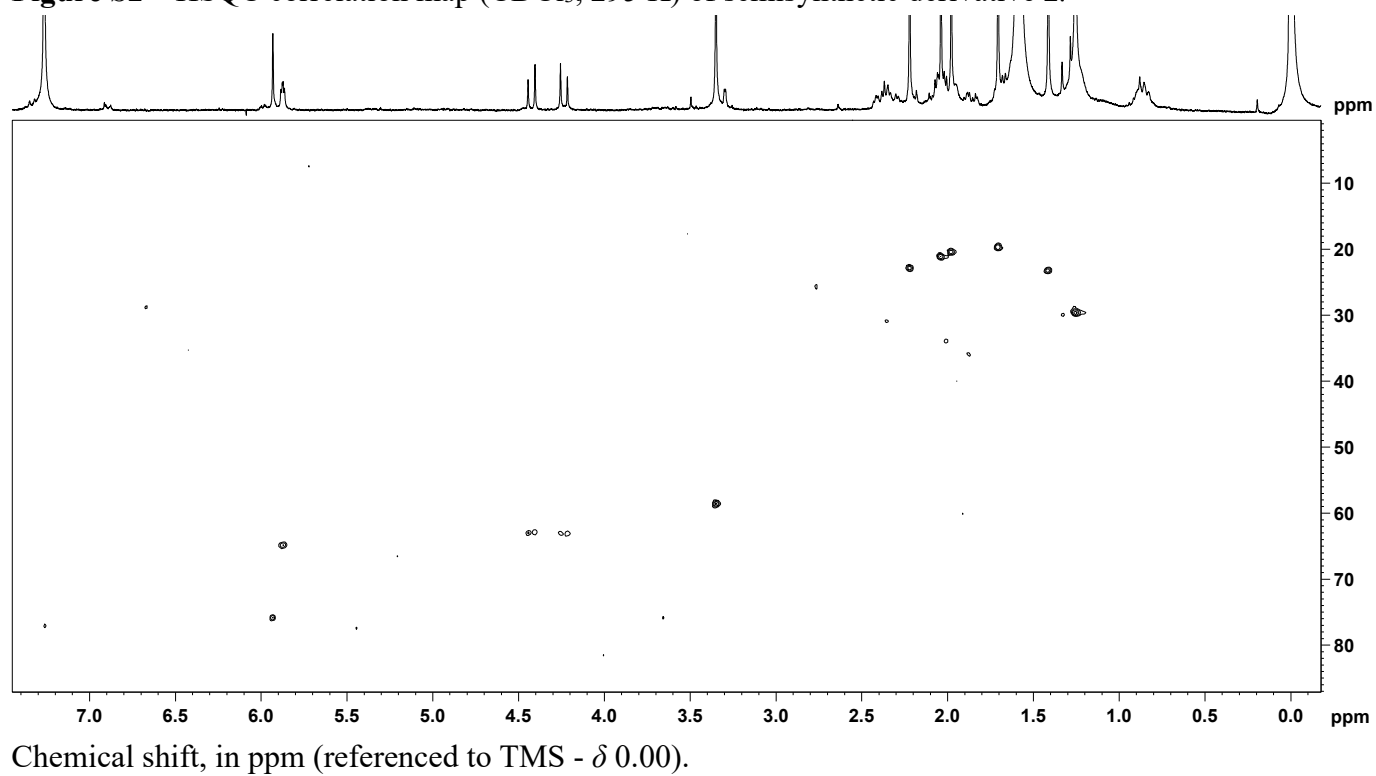


Figure S3 – HMBC correlation map (CDCl₃, 295 K) of semisynthetic derivative **2**.

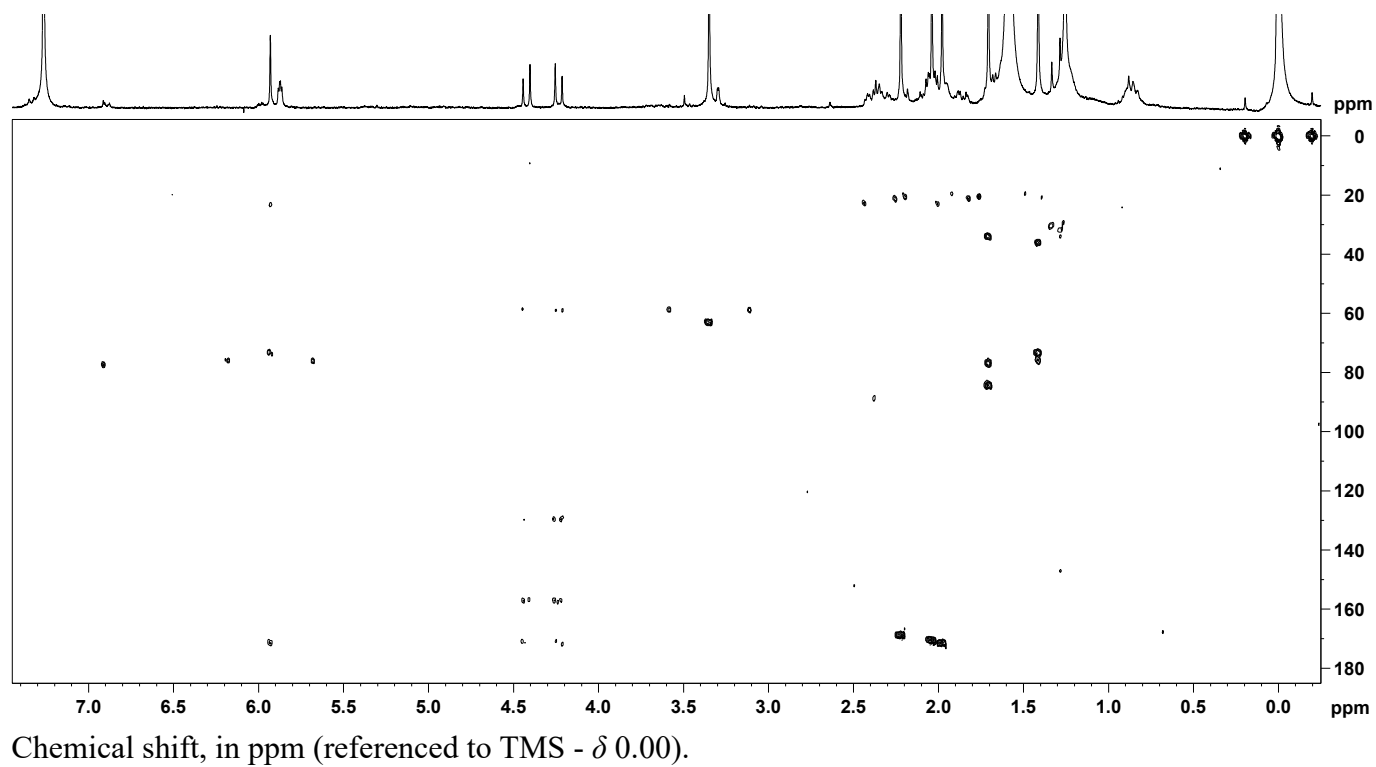
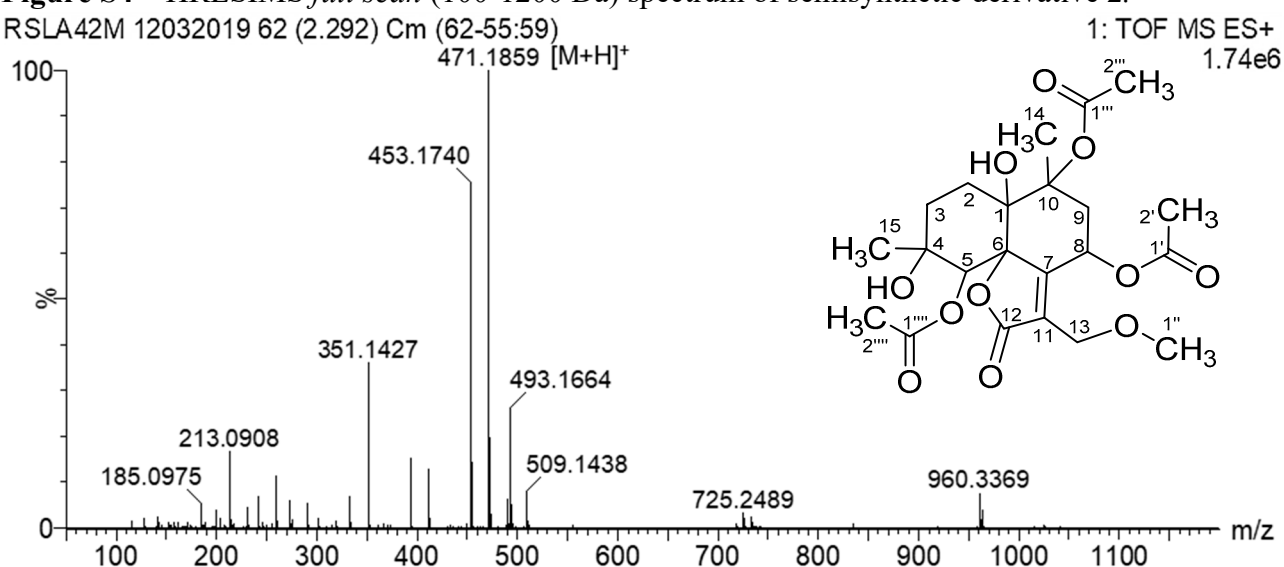


Figure S4 – HRESIMS *full scan* (100-1200 Da) spectrum of semisynthetic derivative **2**.

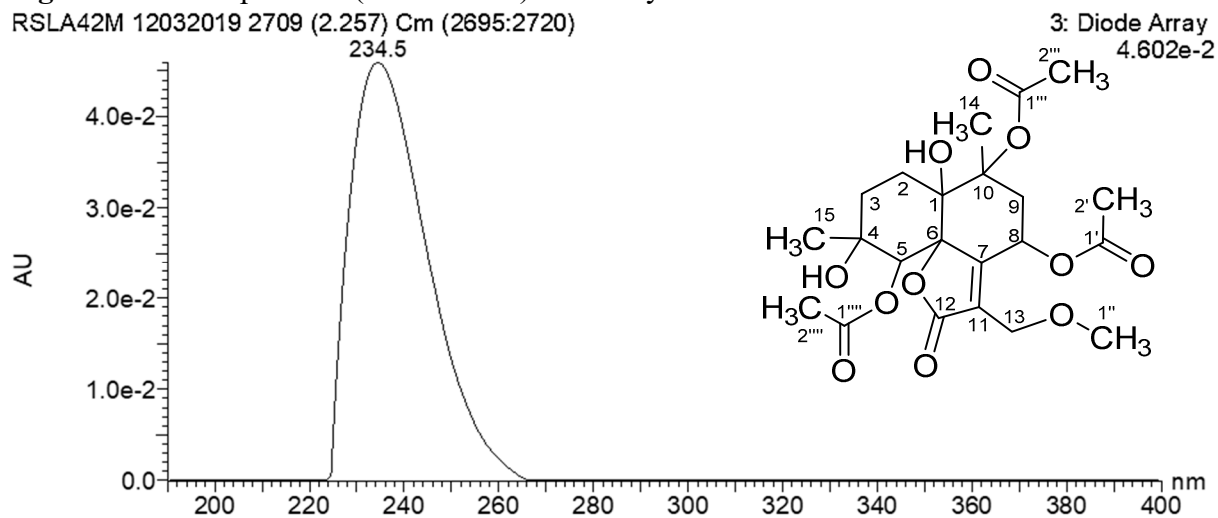
RSLA42M 12032019 62 (2.292) Cm (62-55:59)



HRESIMS spectrum in positive mode achieved from UPLC-MS analysis.

Figure S5 – UV spectrum (200-400 nm) of semisynthetic derivative **2**.

RSLA42M 12032019 2709 (2.257) Cm (2695:2720)



UV spectrum achieved from UPLC-PDA-MS analysis.

Figure S6 – ^1H NMR spectrum (300 MHz, CDCl_3 , 295 K) of semisynthetic derivative **3**.

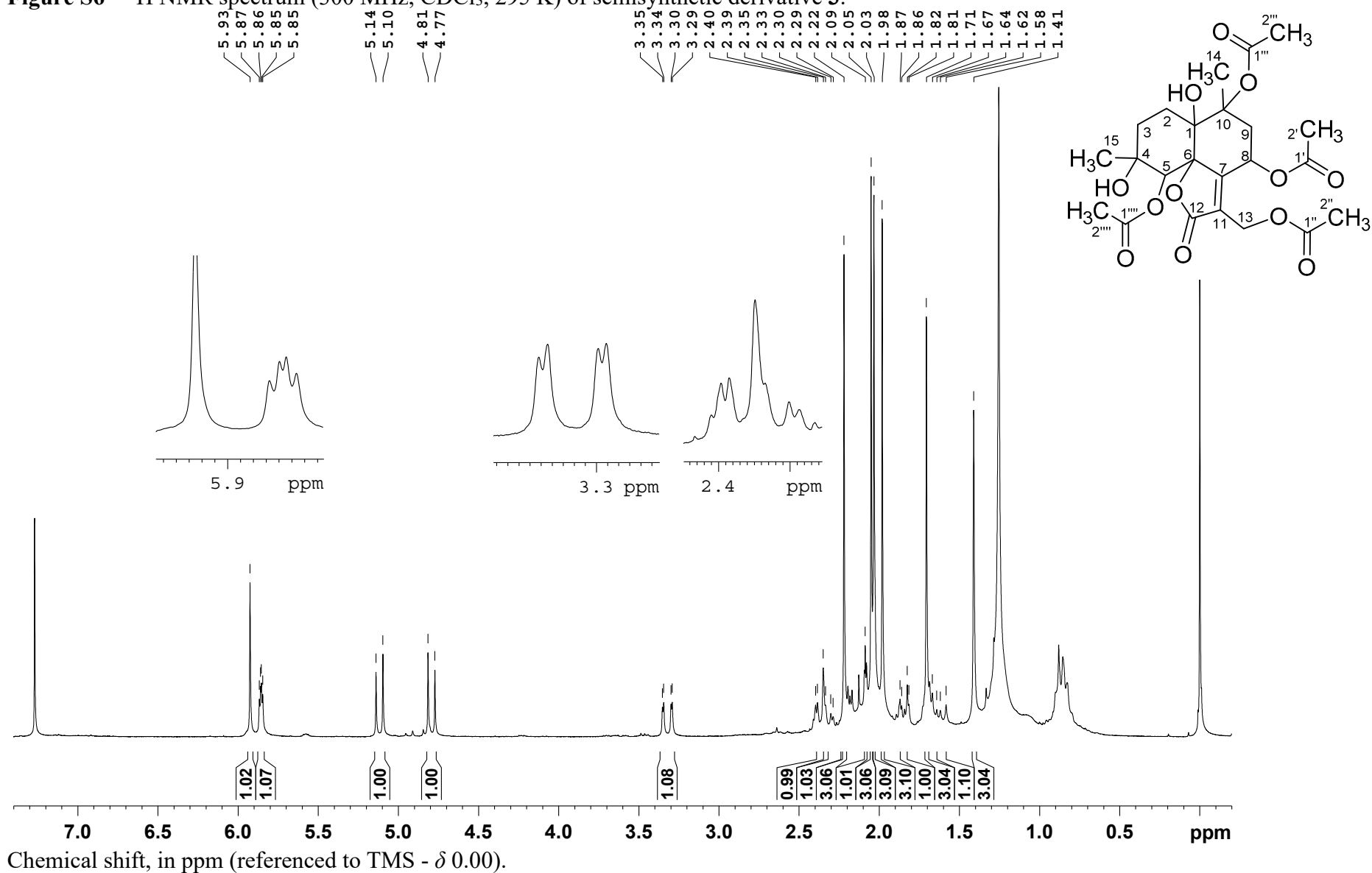


Figure S7 – HSQC correlation map (CDCl₃, 295 K) of semisynthetic derivative **3**.

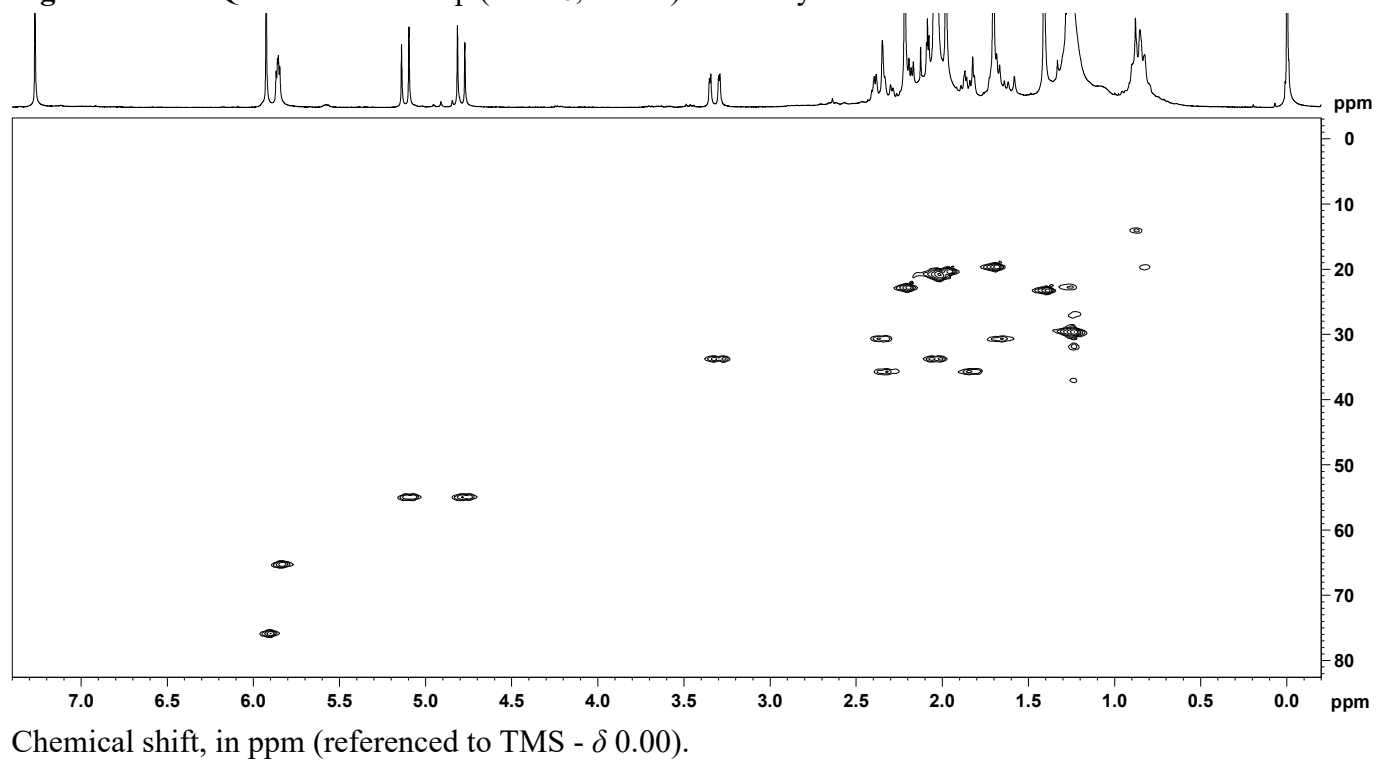


Figure S8 – HMBC correlation map (CDCl₃, 295 K) of semisynthetic derivative **3**.

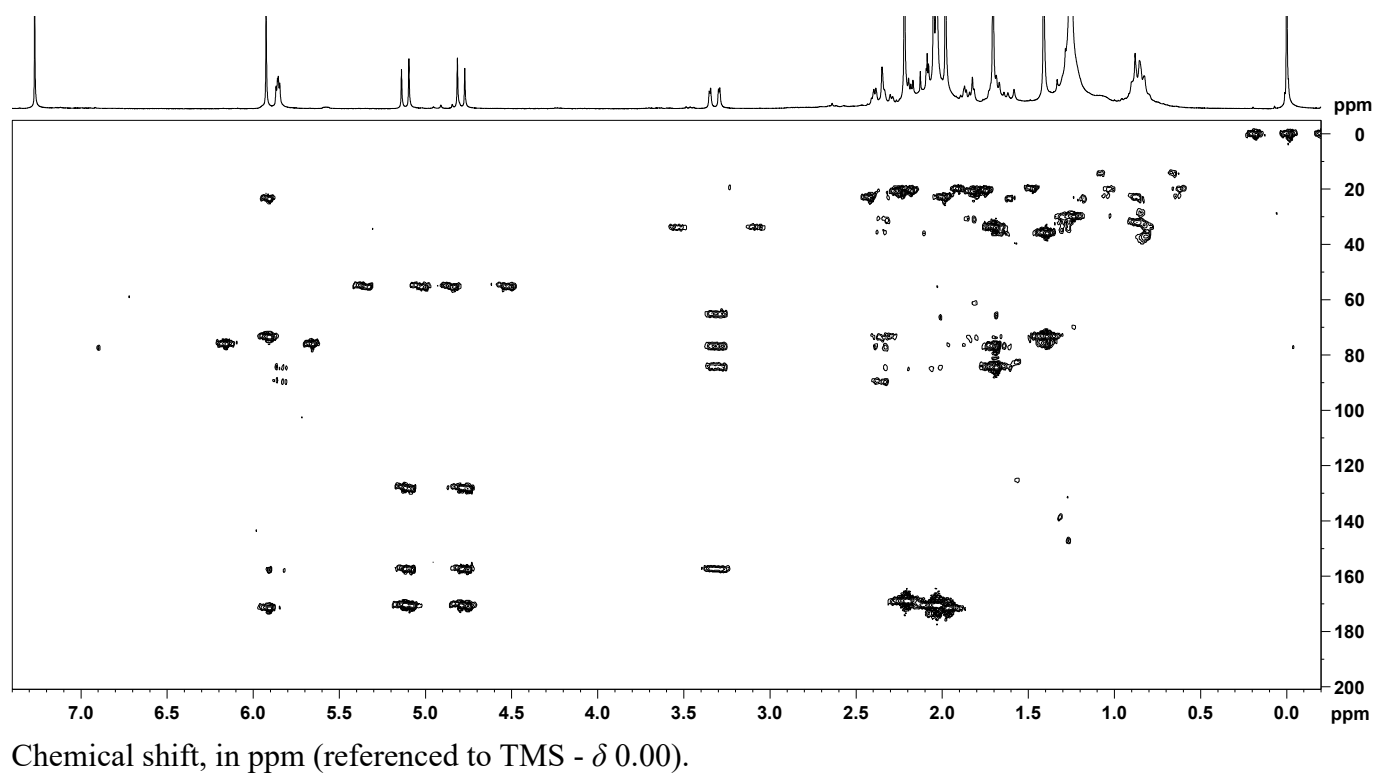
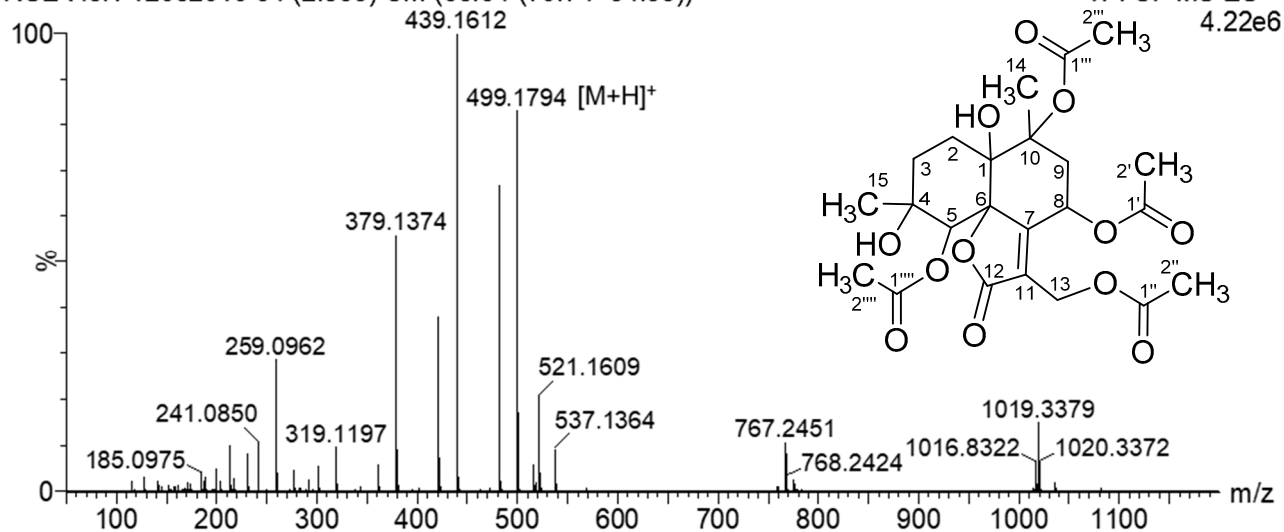


Figure S9 – HRESIMS *full scan* (100-1200 Da) spectrum of semisynthetic derivative **3**.

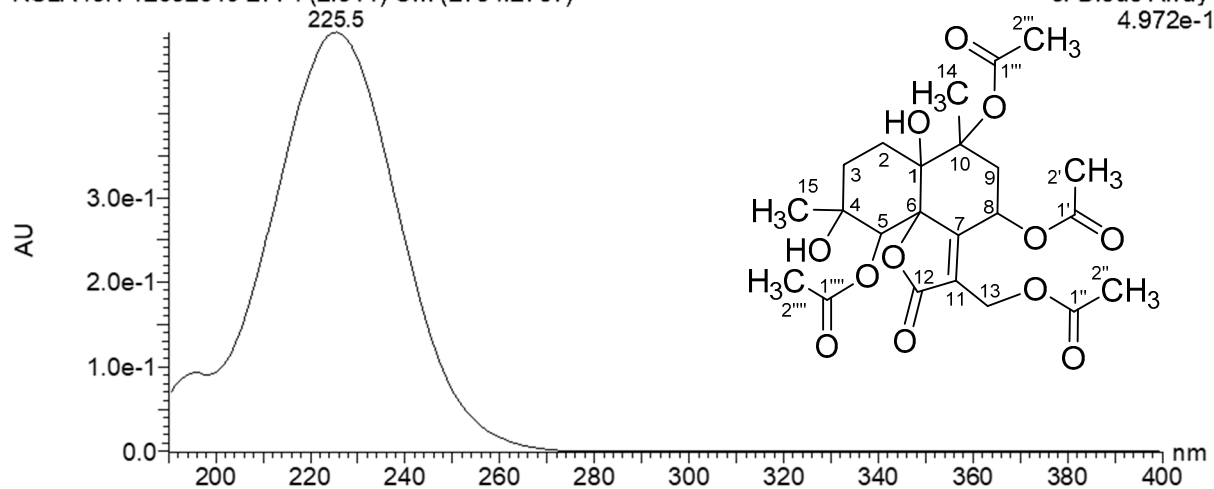
RSLA43H 12032019 64 (2.365) Cm (63:64-(70:74+54:55))



HRESIMS spectrum in positive mode achieved from UPLC-MS analysis.

Figure S10 – UV spectrum (200-400 nm) of semisynthetic derivative **3**.

RSLA43H 12032019 2774 (2.311) Cm (2754:2787)



UV spectrum achieved from UPLC-PDA-MS analysis.

Figure S11 – ^1H NMR spectrum (300 MHz, CDCl_3 , 295 K) of semisynthetic derivative **4**.

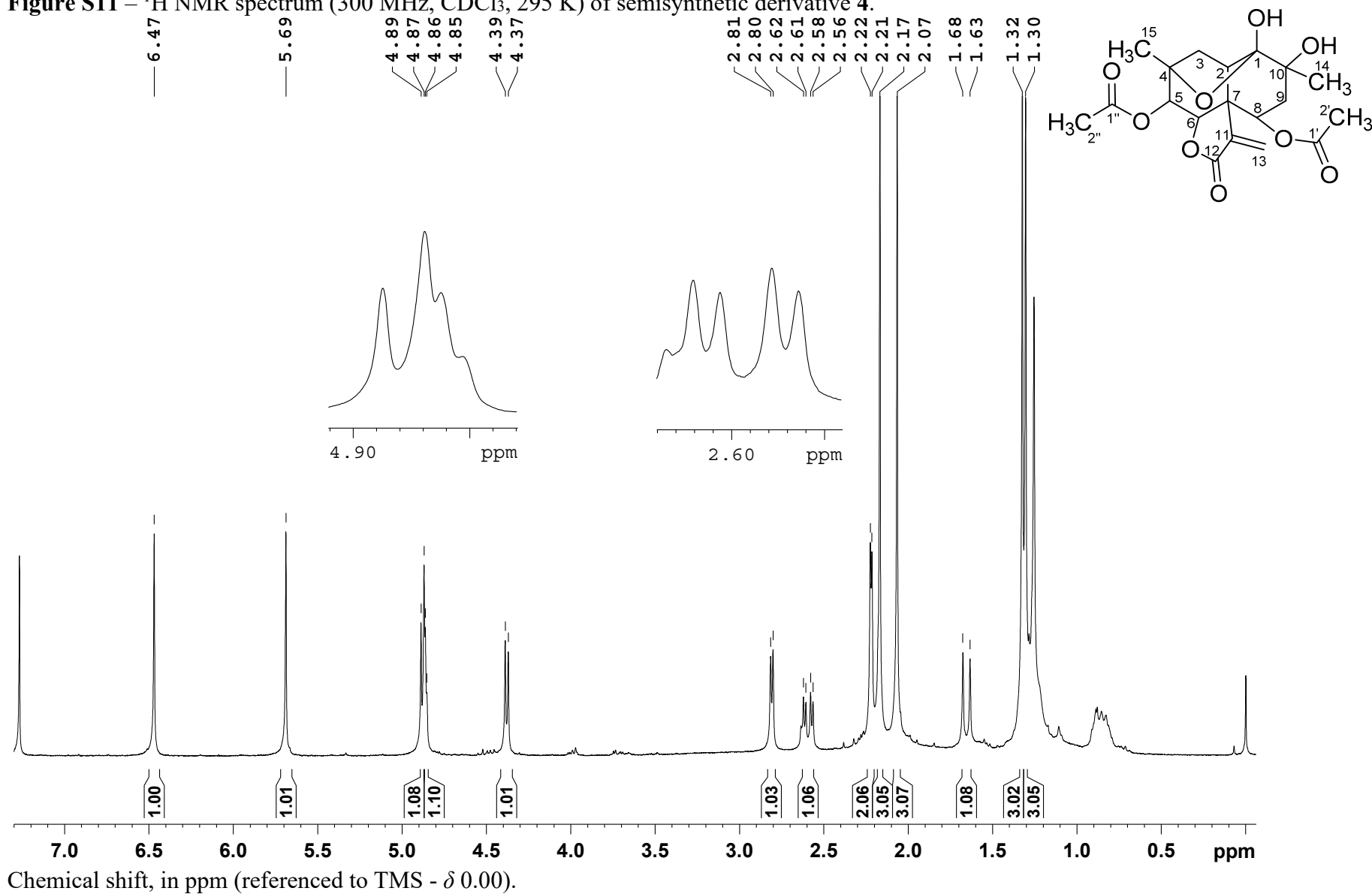
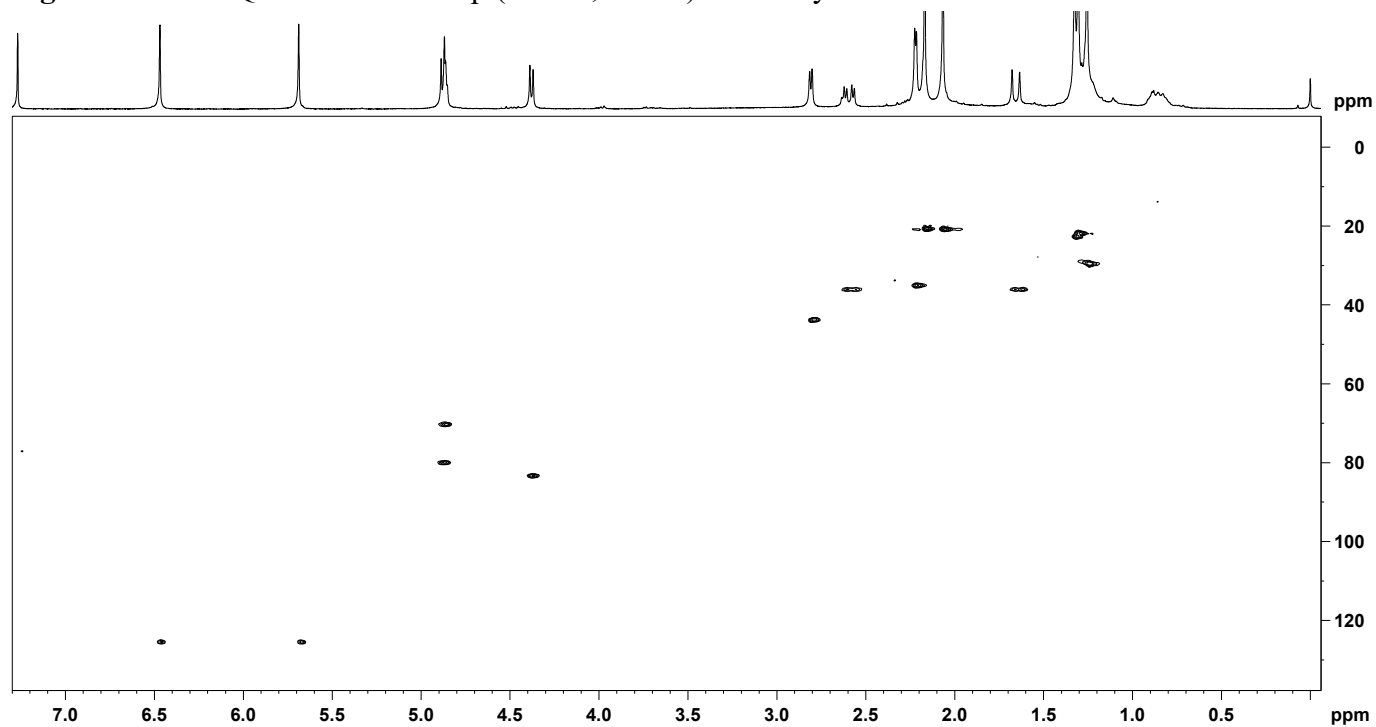
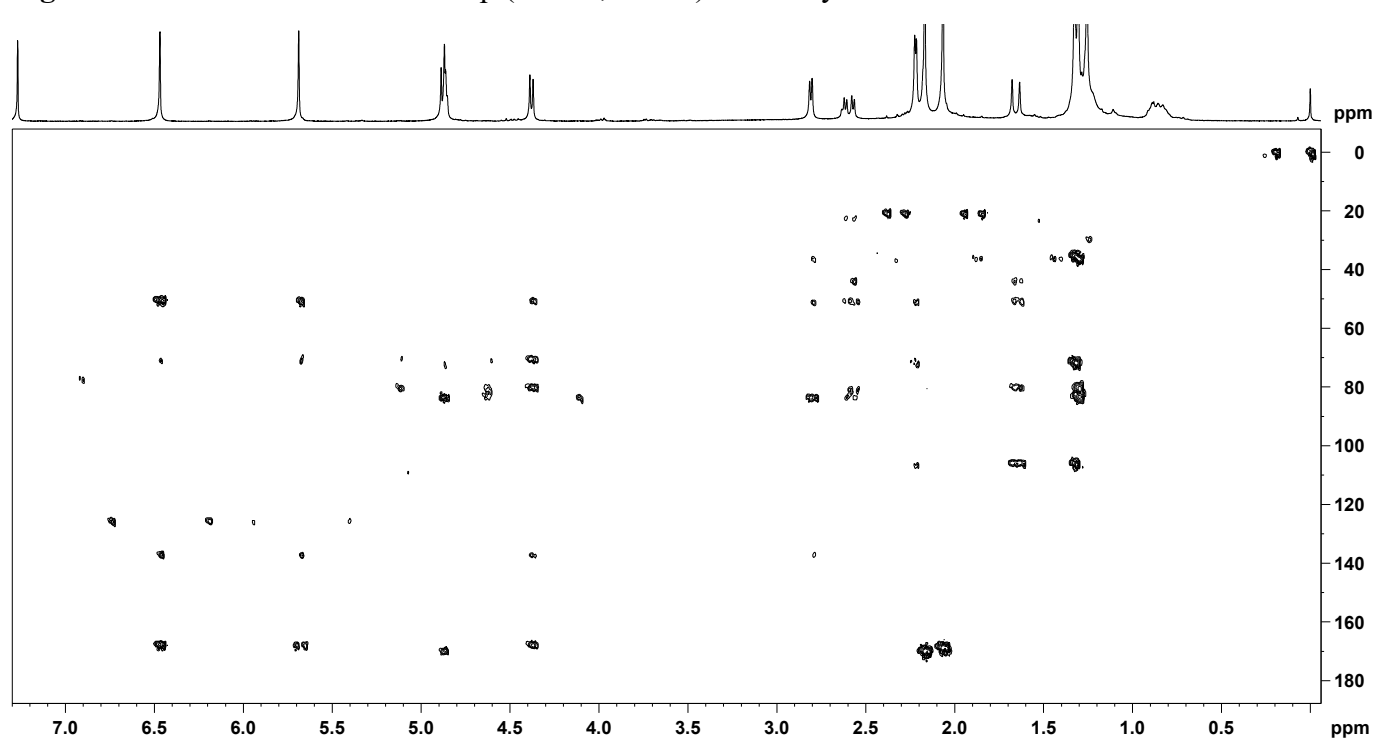


Figure S12 – HSQC correlation map (CDCl₃, 295 K) of semisynthetic derivative **4**.



Chemical shift, in ppm (referenced to TMS - δ 0.00).

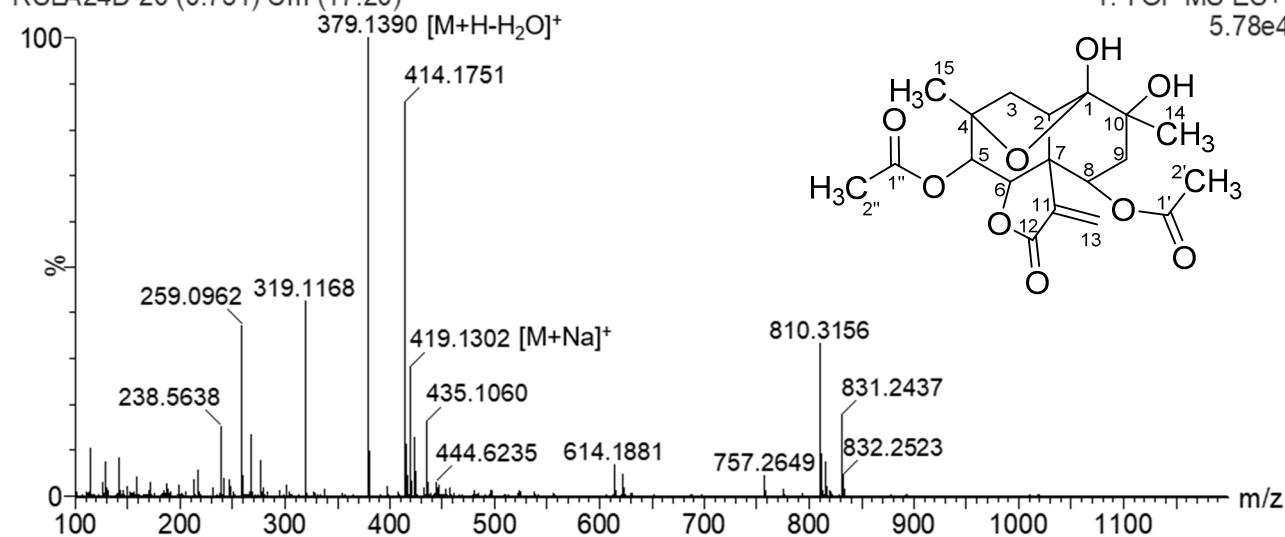
Figure S13 – HMBC correlation map (CDCl₃, 295 K) of semisynthetic derivative **4**.



Chemical shift, in ppm (referenced to TMS - δ 0.00).

Figure S14 – HRESIMS *full scan* (100-1200 Da) spectrum of semisynthetic derivative **4**.

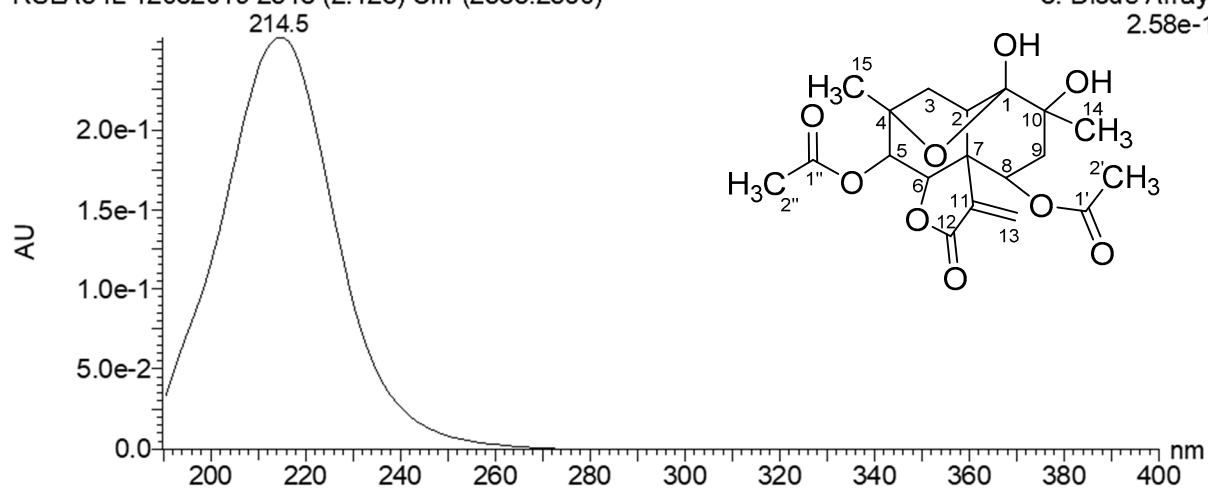
RSLA24D 20 (0.751) Cm (17:20)

1: TOF MS ES+
5.78e4

HRESIMS spectrum in positive mode achieved from UPLC-MS analysis.

Figure S15 – UV spectrum (200-400 nm) of semisynthetic derivative **4**.

RSLA54L 12032019 2548 (2.123) Cm (2535:2560)

3: Diode Array
2.58e-1

UV spectrum achieved from UPLC-PDA-MS analysis.

Figure S16 – ^1H NMR spectrum (300 MHz, CDCl_3 , 295 K) of semisynthetic derivative **5**.

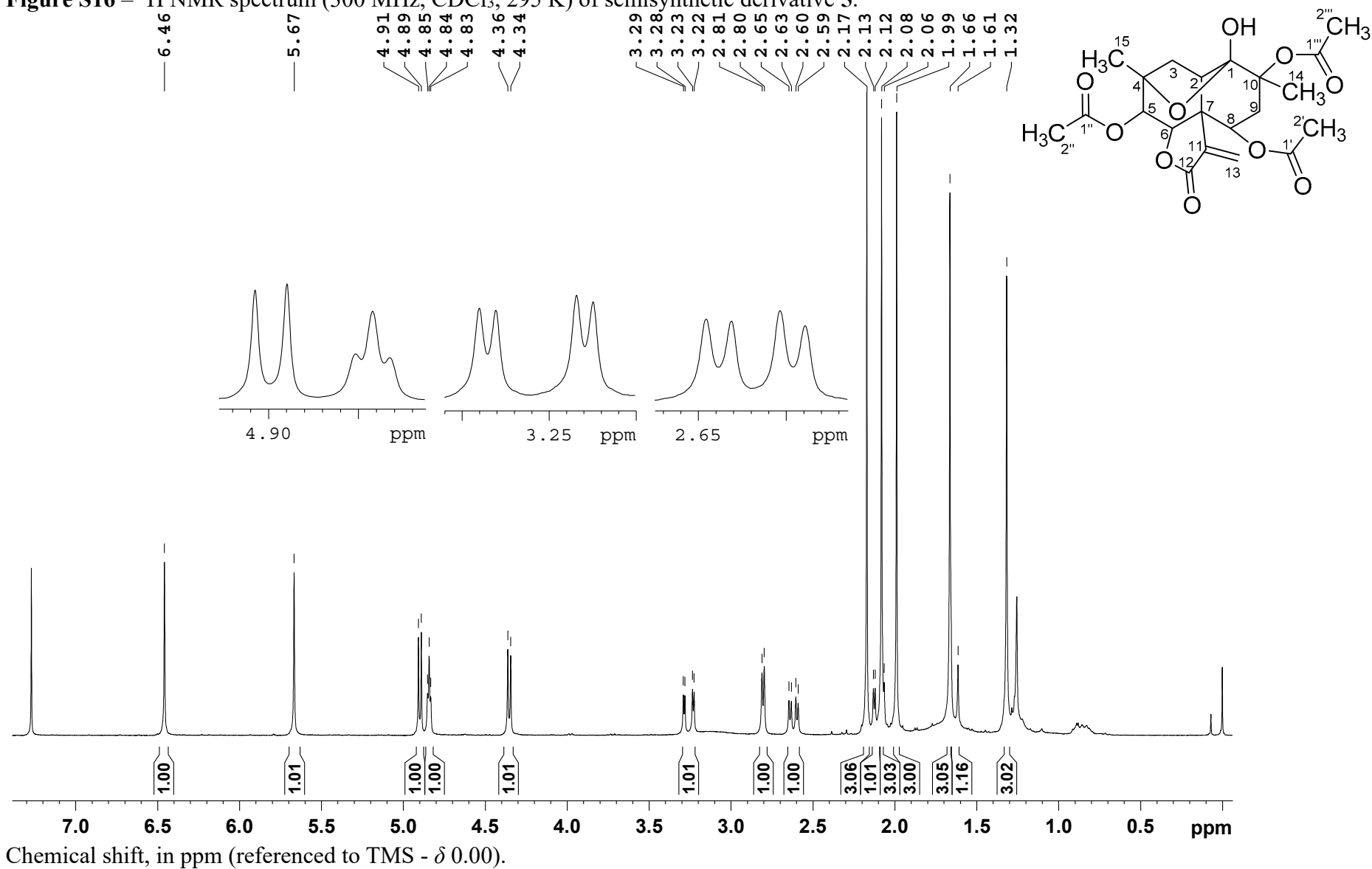
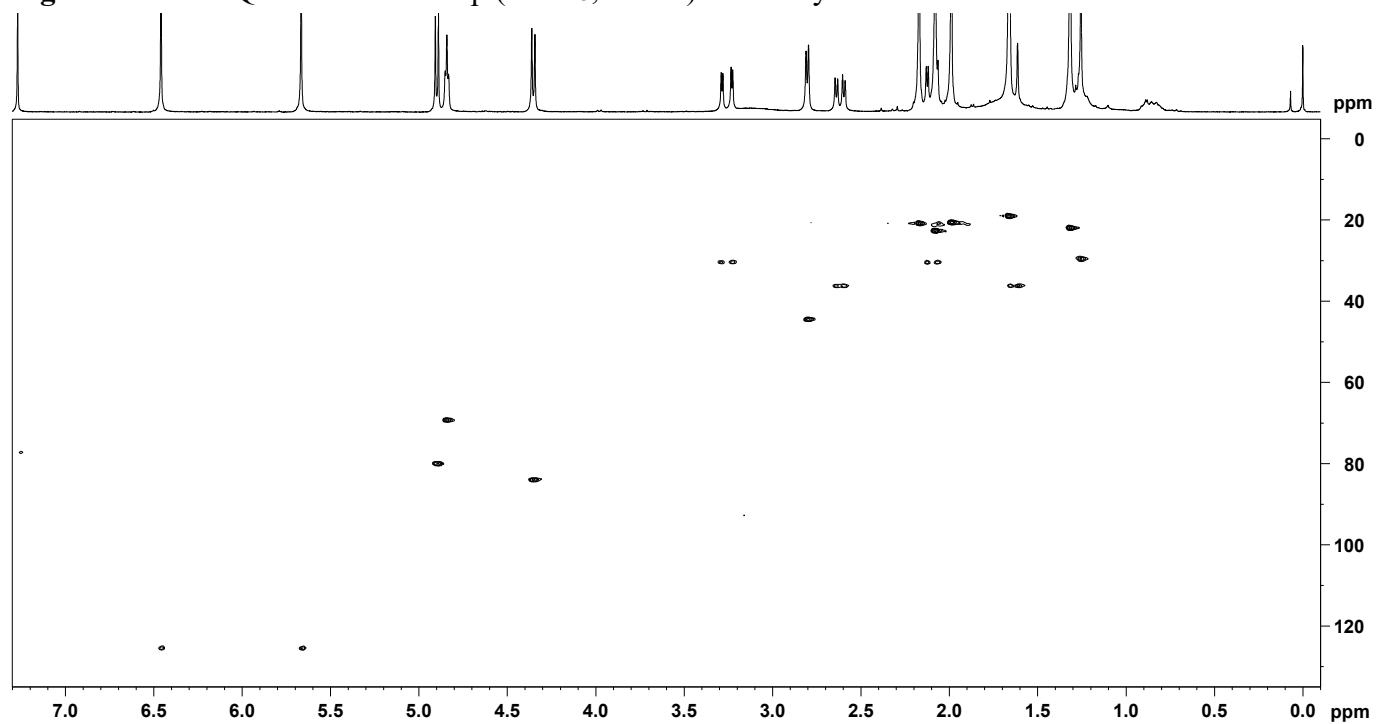
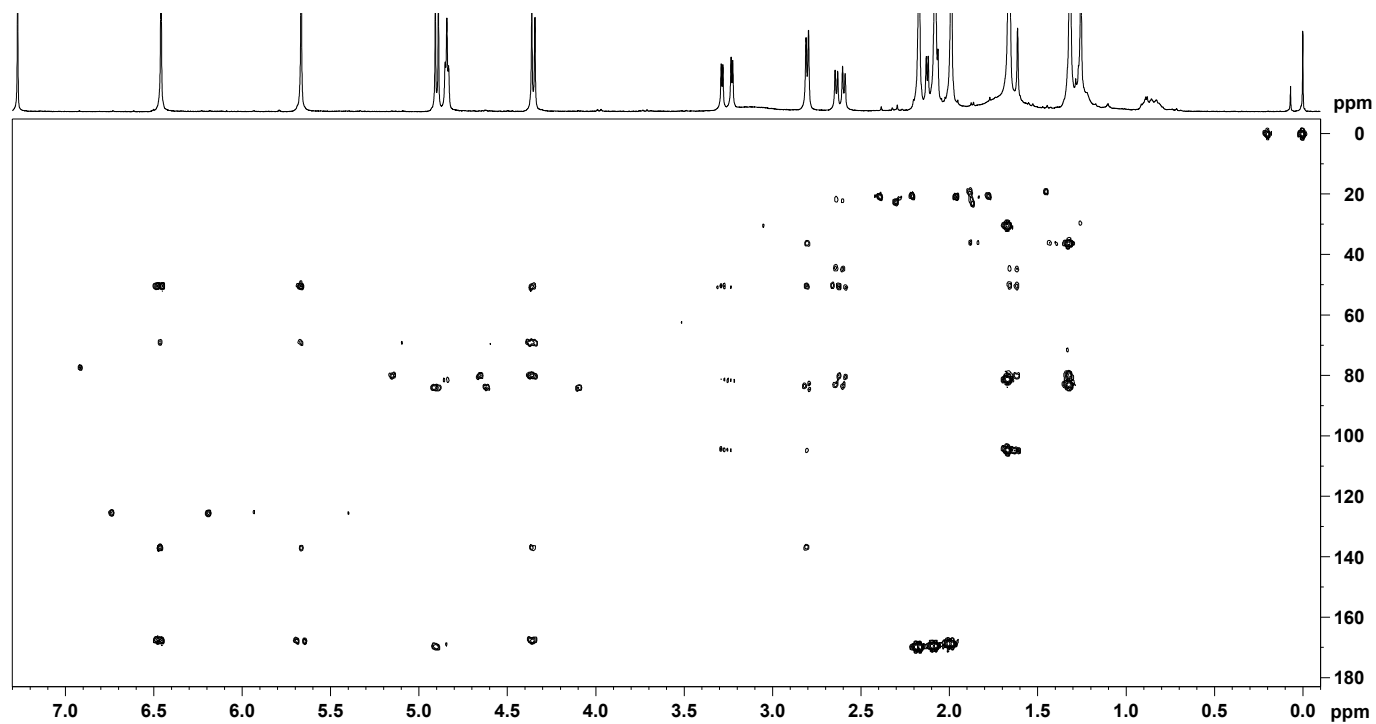


Figure S17 – HSQC correlation map (CDCl₃, 295 K) of semisynthetic derivative **5**.

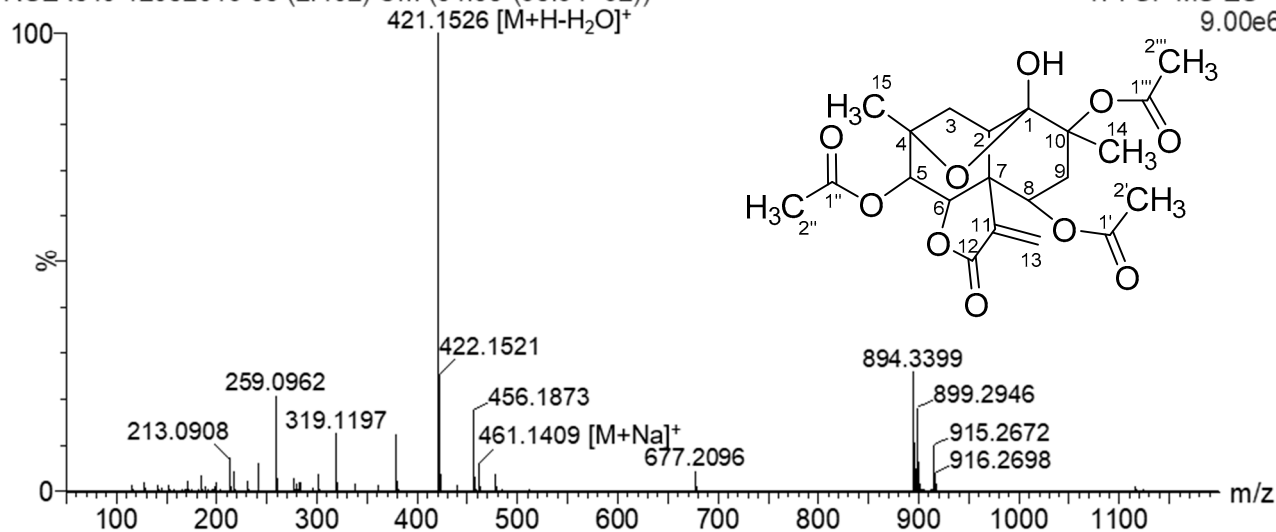
Chemical shift, in ppm (referenced to TMS - δ 0.00).

Figure S18 – HMBC correlation map (CDCl₃, 295 K) of semisynthetic derivative **5**.

Chemical shift, in ppm (referenced to TMS - δ 0.00).

Figure S19 – HRESIMS *full scan* (100-1200 Da) spectrum of semisynthetic derivative **5**.

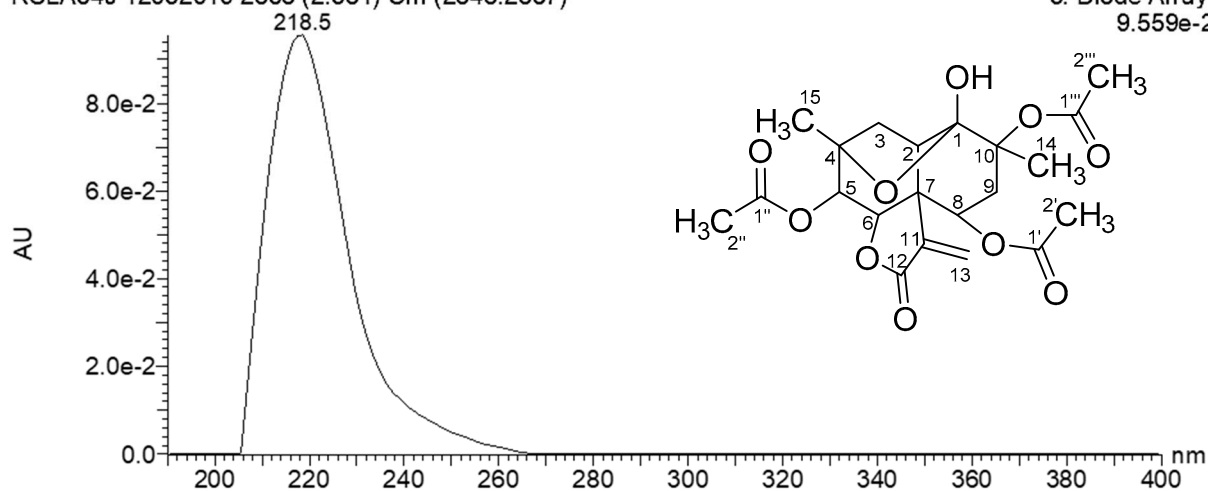
RSLA54J 12032019 65 (2.402) Cm (64:68-(93:94+92))

1: TOF MS ES+
9.00e6

HRESIMS spectrum in positive mode achieved from UPLC-MS analysis.

Figure S20 – UV spectrum (200-400 nm) of semisynthetic derivative **5**.

RSLA54J 12032019 2858 (2.381) Cm (2848:2867)

3: Diode Array
9.559e-2

UV spectrum achieved from UPLC-PDA-MS analysis.

Figure S21 – ^1H NMR spectrum (300 MHz, CDCl_3 , 295 K) of semisynthetic derivative **6**.

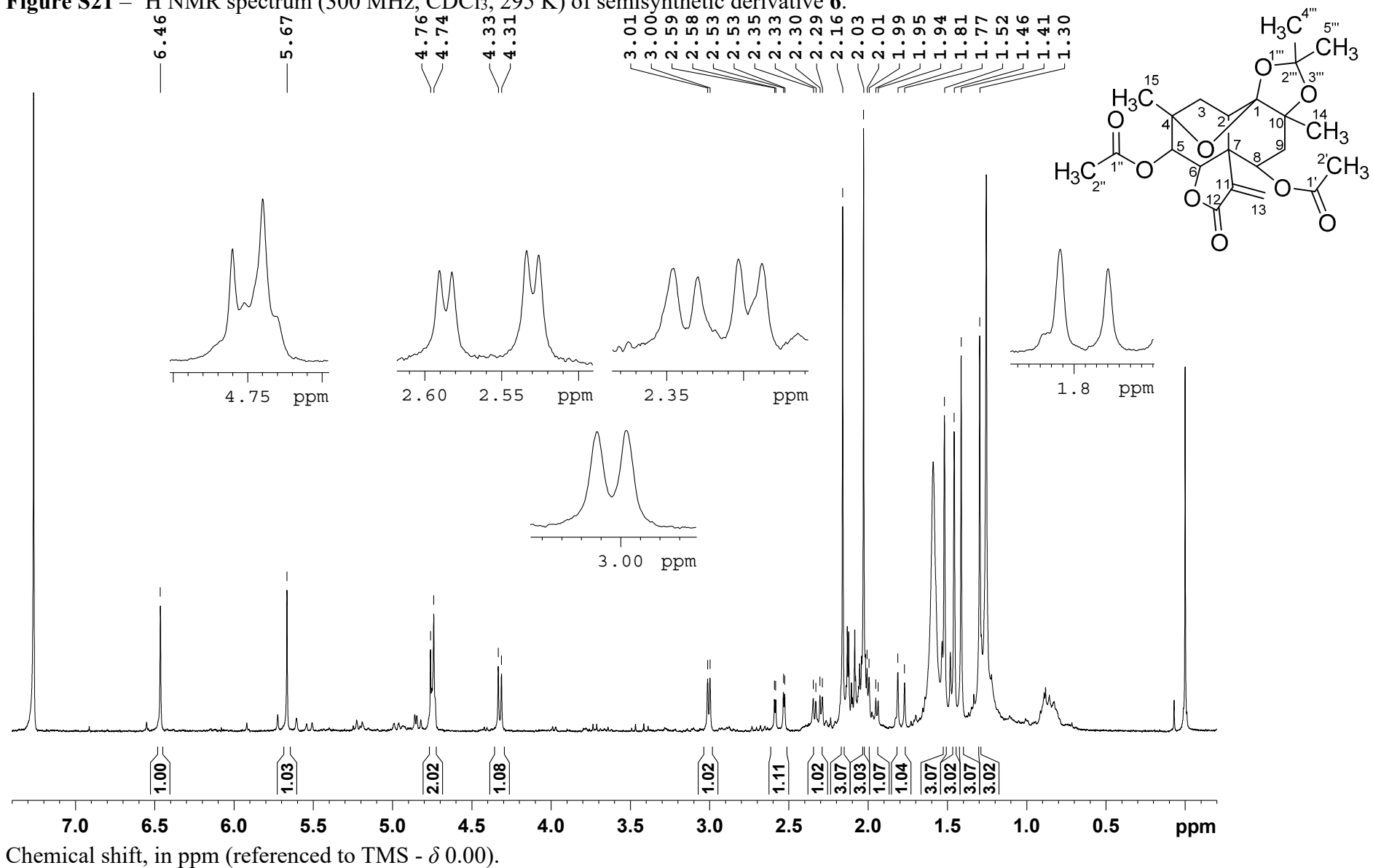
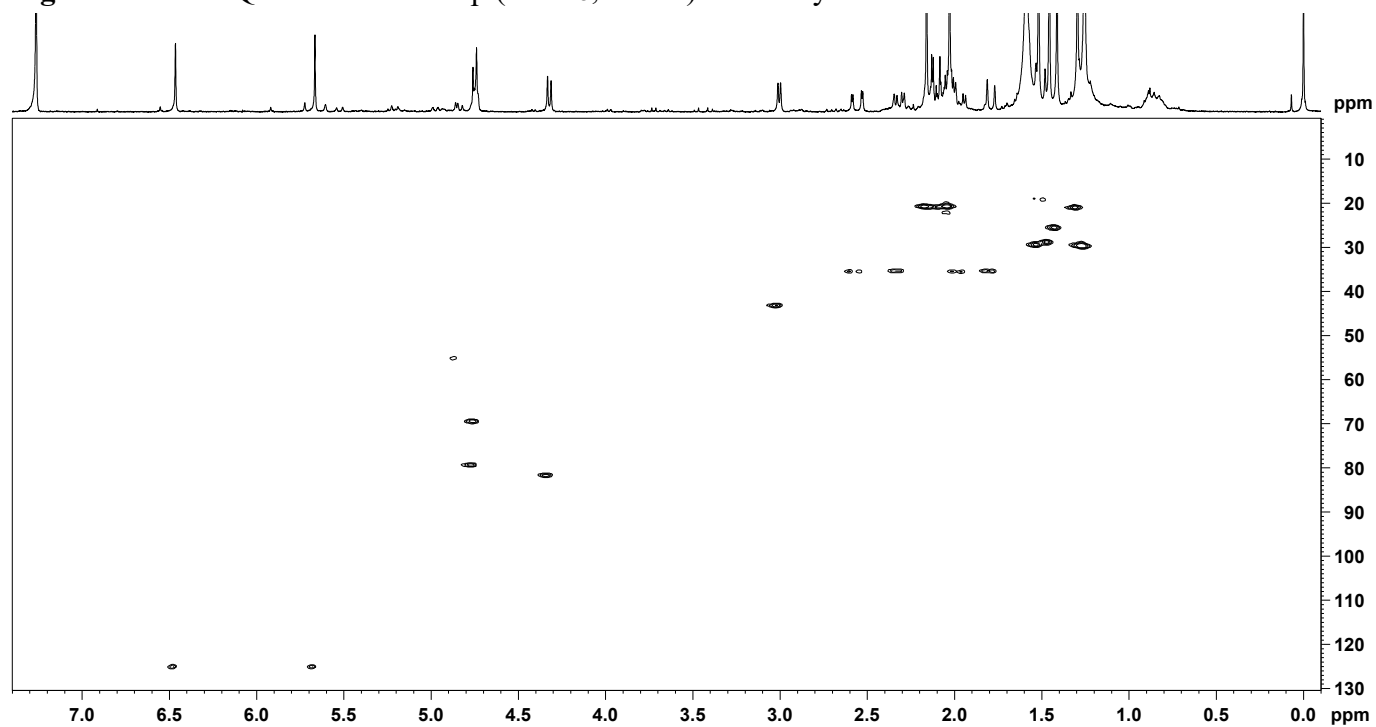
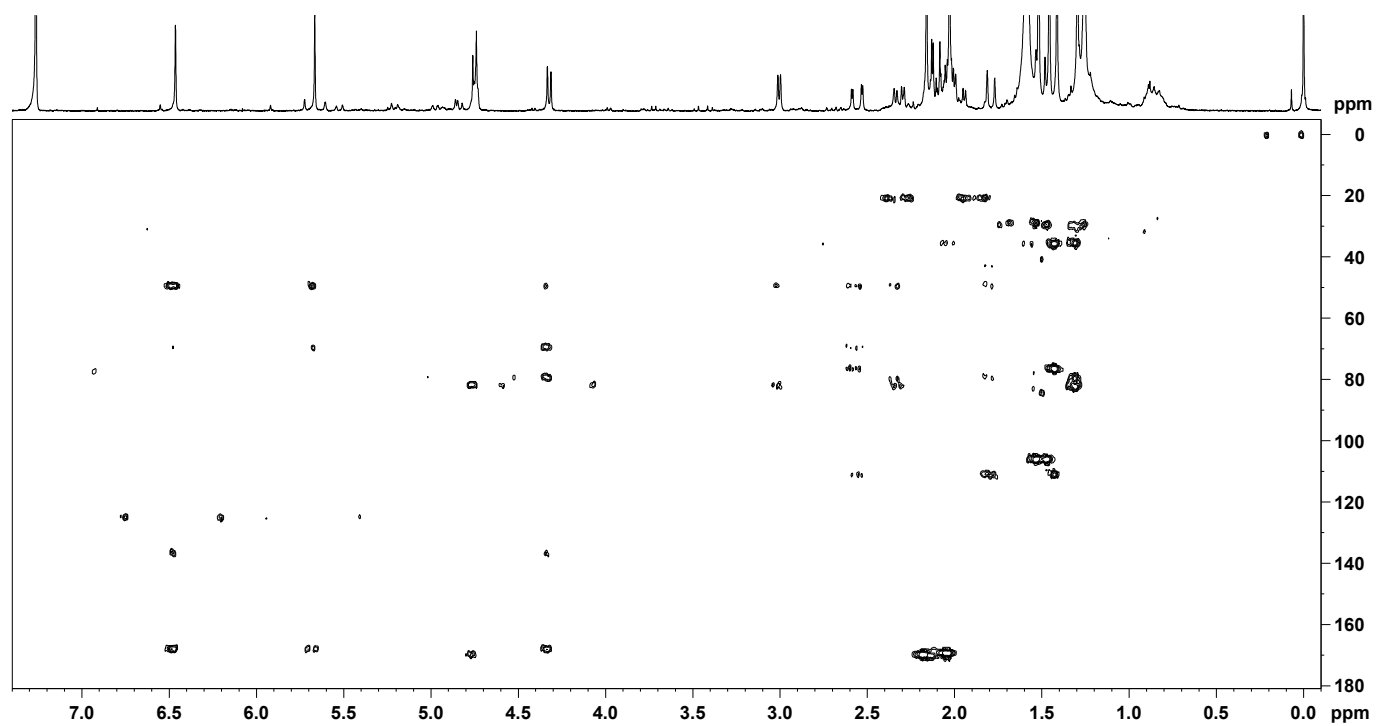


Figure S22 – HSQC correlation map (CDCl₃, 295 K) of semisynthetic derivative **6**.

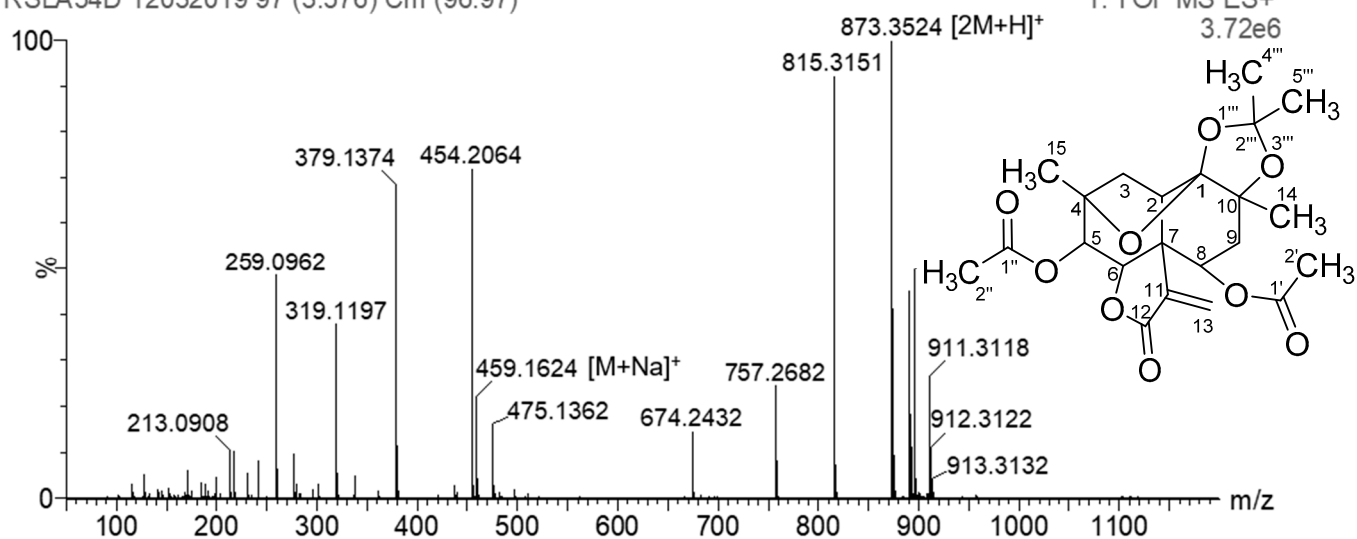
Chemical shift, in ppm (referenced to TMS - δ 0.00).

Figure S23 – HMBC correlation map (CDCl₃, 295 K) of semisynthetic derivative **6**.

Chemical shift, in ppm (referenced to TMS - δ 0.00).

Figure S24 – HRESIMS *full scan* (100-1200 Da) spectrum of semisynthetic derivative **6**.

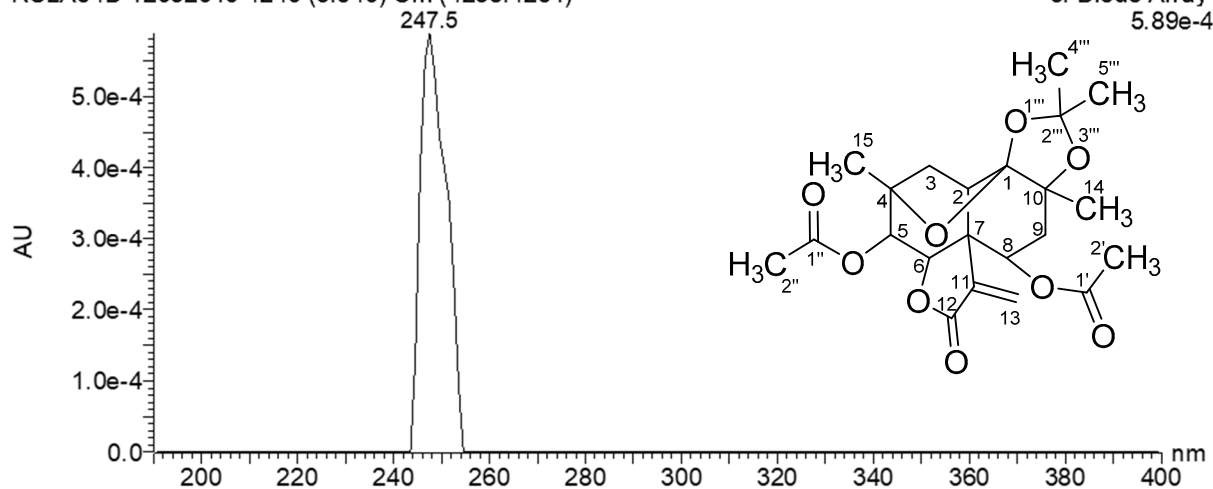
RSLA54D 12032019 97 (3.576) Cm (96:97)



HRESIMS spectrum in positive mode achieved from UPLC-MS analysis.

Figure S25 – UV spectrum (200-400 nm) of semisynthetic derivative **6**.

RSLA54D 12032019 4249 (3.540) Cm (4238:4261)



UV spectrum achieved from UPLC-PDA-MS analysis.

Figure S26 – ^1H NMR spectrum (300 MHz, CDCl_3 , 295 K) of semisynthetic derivative **7**.

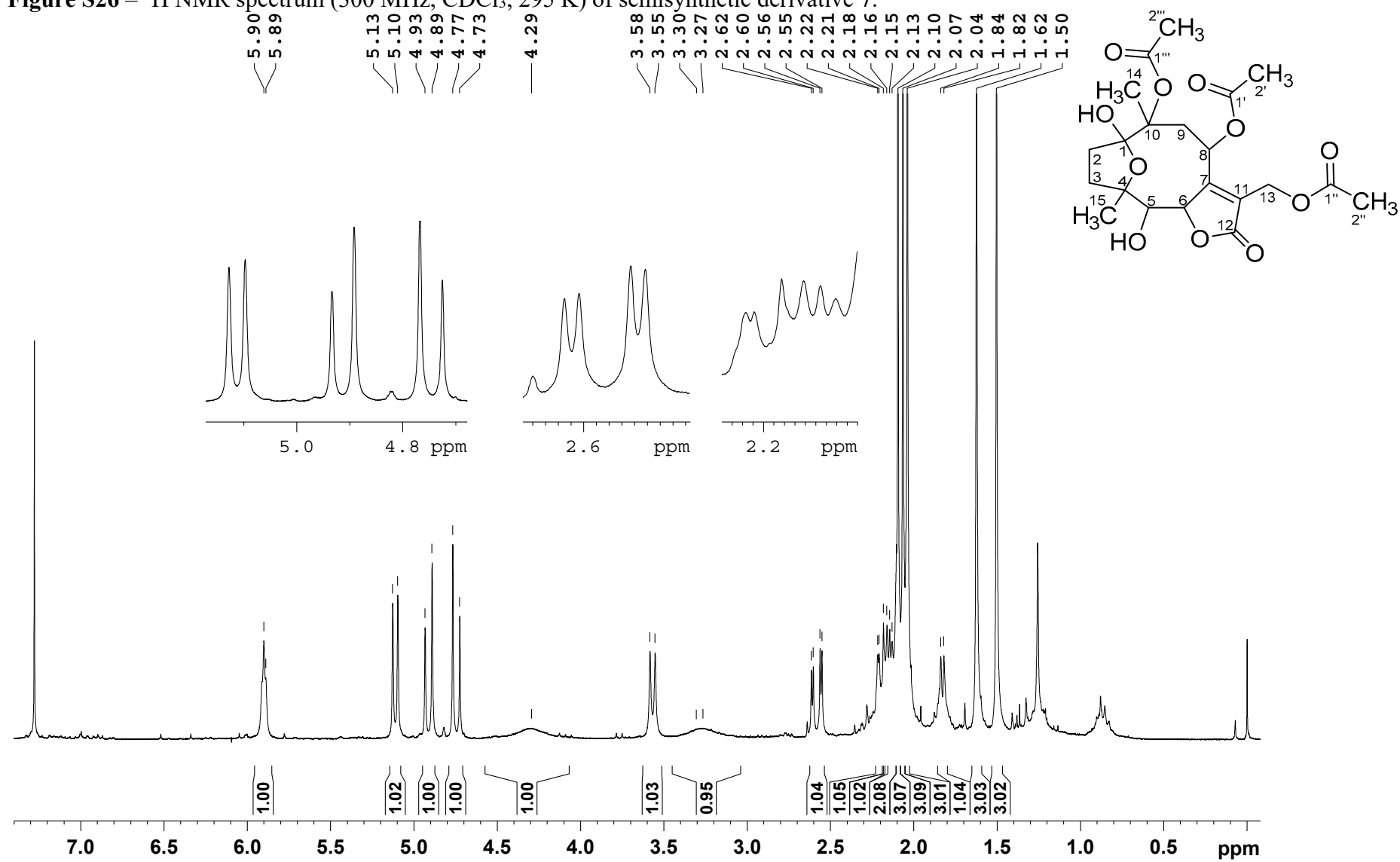


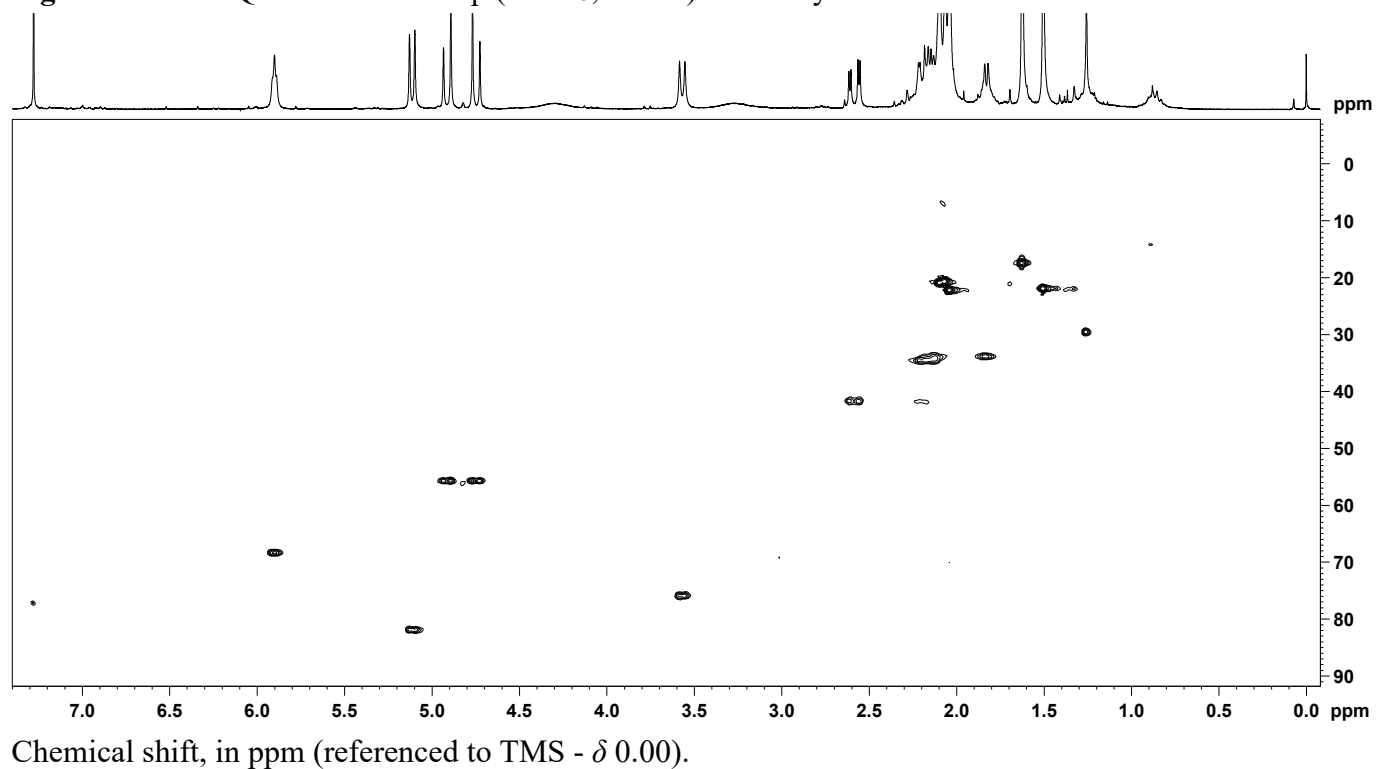
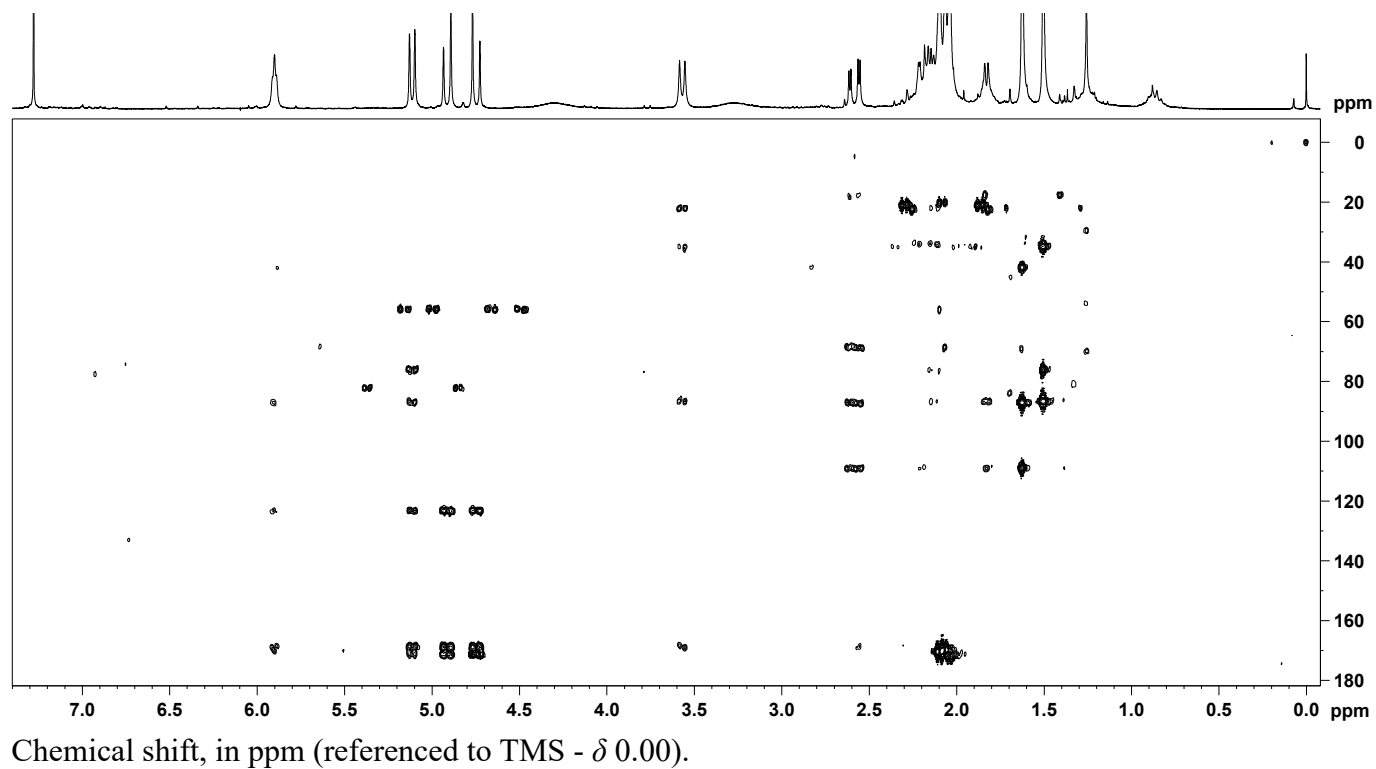
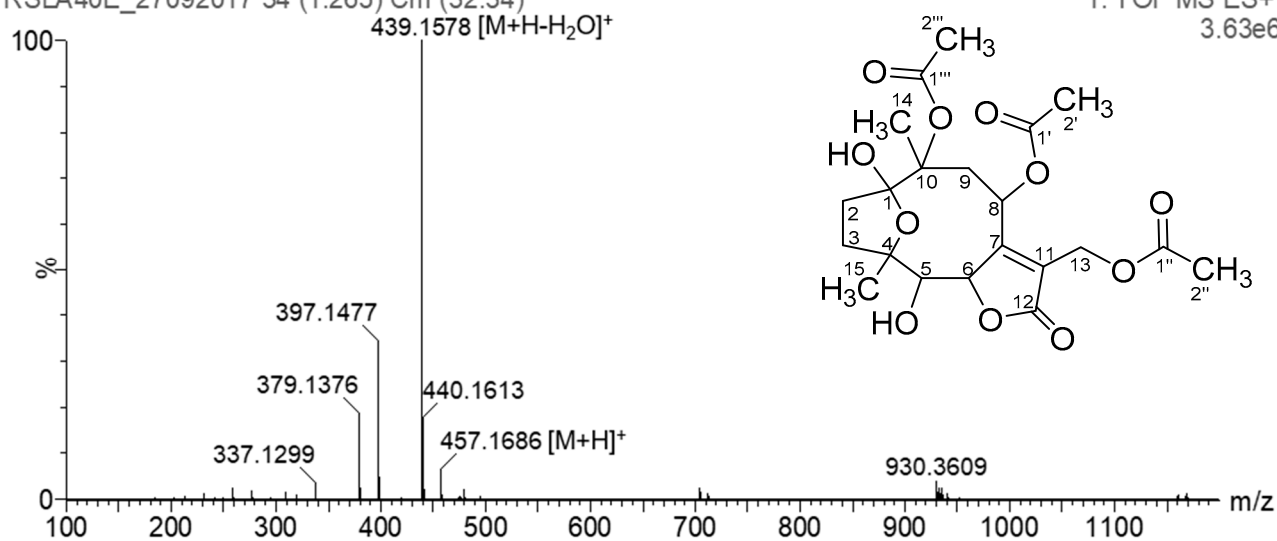
Figure S27 – HSQC correlation map (CDCl₃, 295 K) of semisynthetic derivative 7.**Figure S28** – HMBC correlation map (CDCl₃, 295 K) of semisynthetic derivative 7.

Figure S29 – HRESIMS *full scan* (100-1200 Da) spectrum of semisynthetic derivative **7**.

RSLA40E_27092017 34 (1.265) Cm (32:34)

1: TOF MS ES+
3.63e6



HRESIMS spectrum in positive mode achieved from UPLC-MS analysis.

Figure S30 – ^1H NMR spectrum (300 MHz, CDCl_3 , 295 K) of semisynthetic derivative **8**.

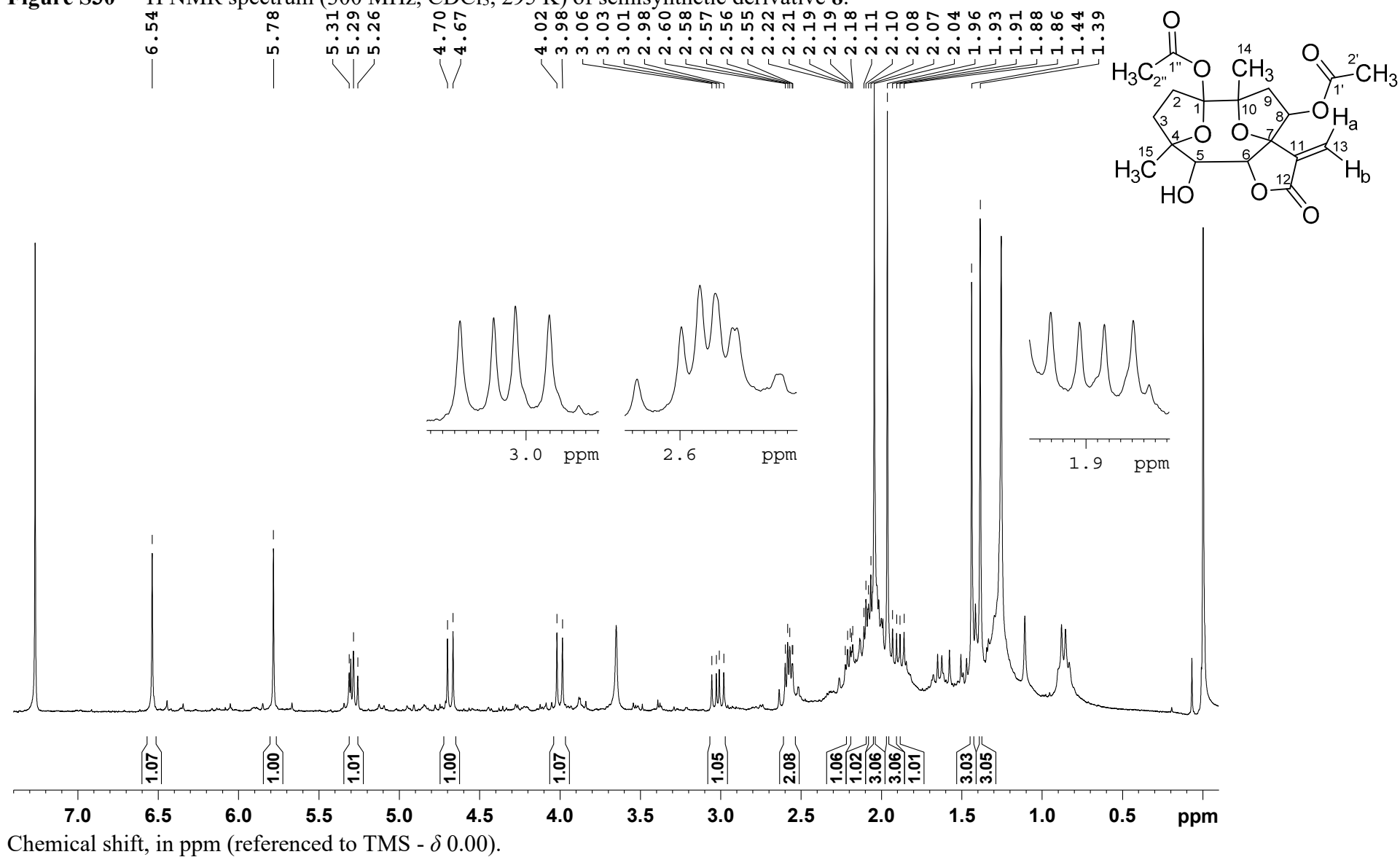
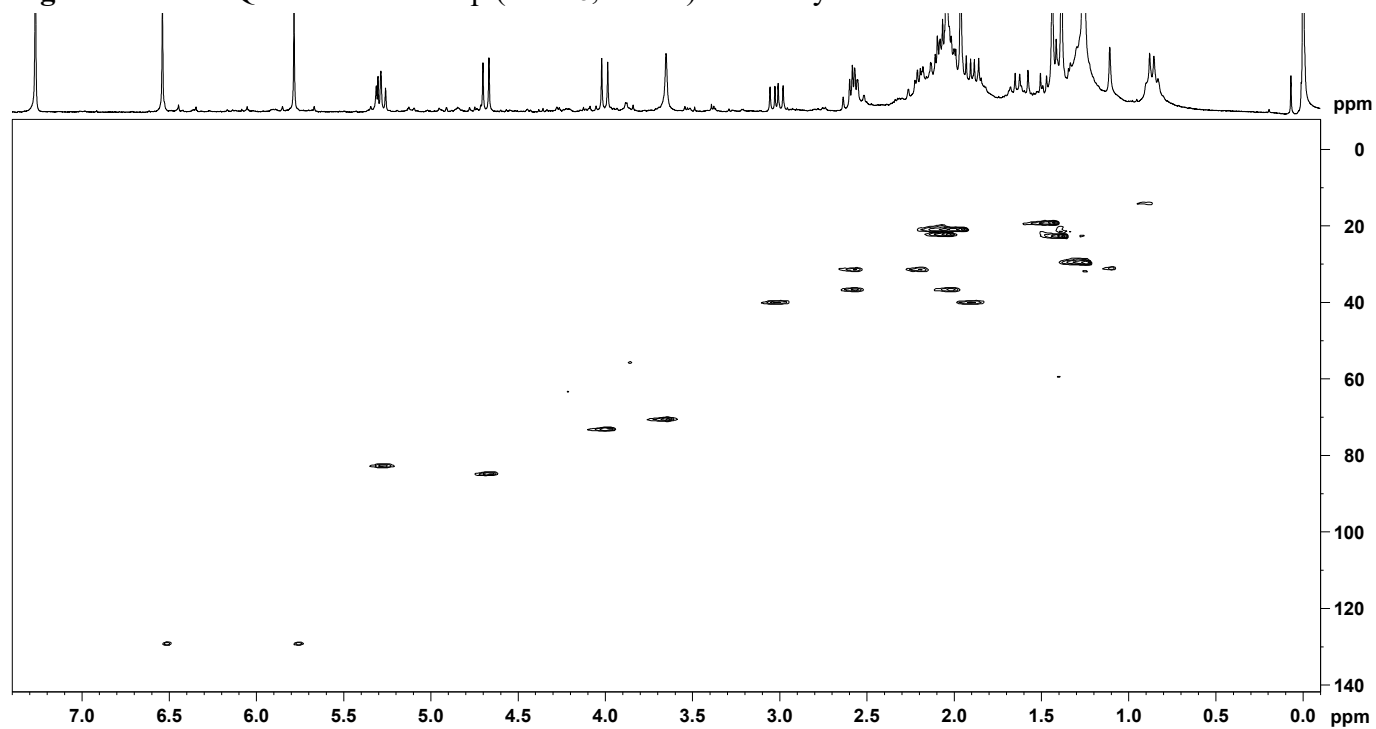
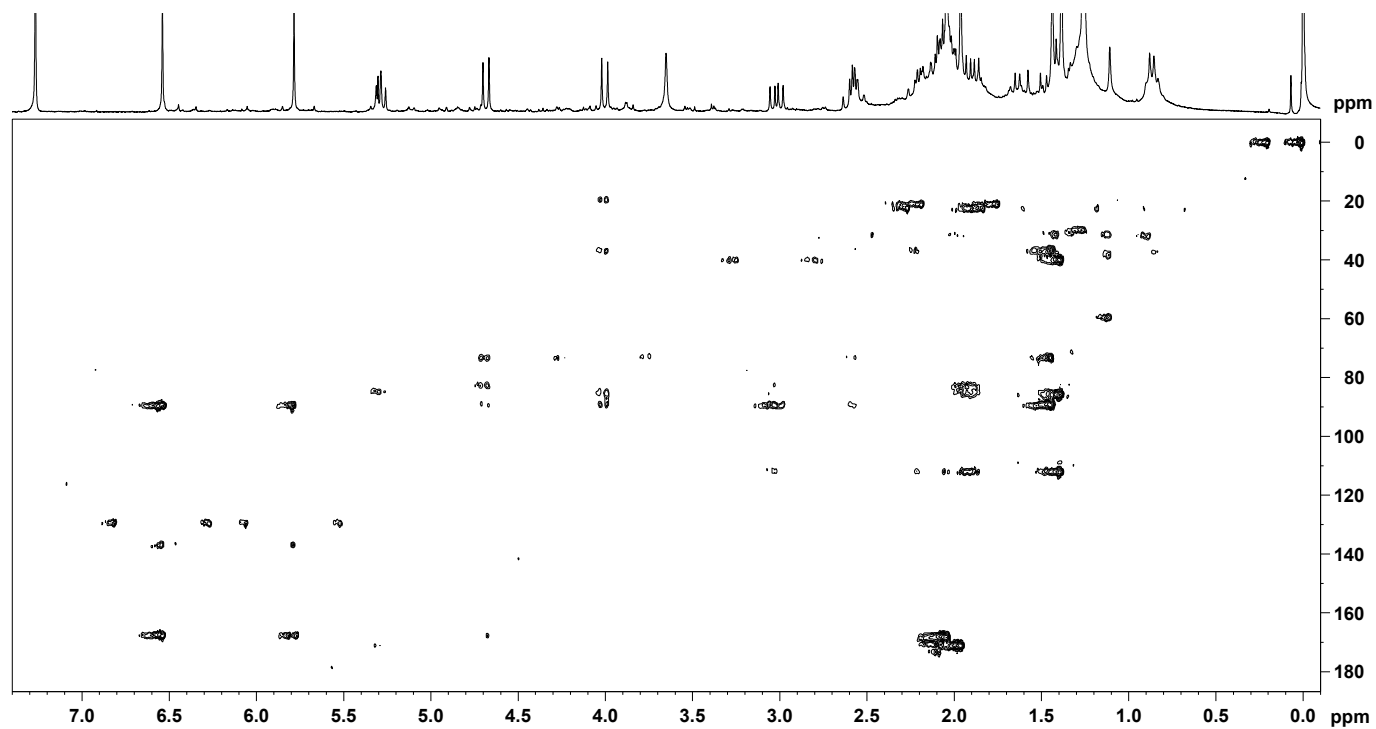


Figure S31 – HSQC correlation map (CDCl₃, 295 K) of semisynthetic derivative **8**.



Chemical shift, in ppm (referenced to TMS - δ 0.00).

Figure S32 – HMBC correlation map (CDCl₃, 295 K) of semisynthetic derivative **8**.



Chemical shift, in ppm (referenced to TMS - δ 0.00).

Figure S35 – ^1H NMR spectrum (300 MHz, CDCl_3 , 295 K) of semisynthetic derivative **9**.

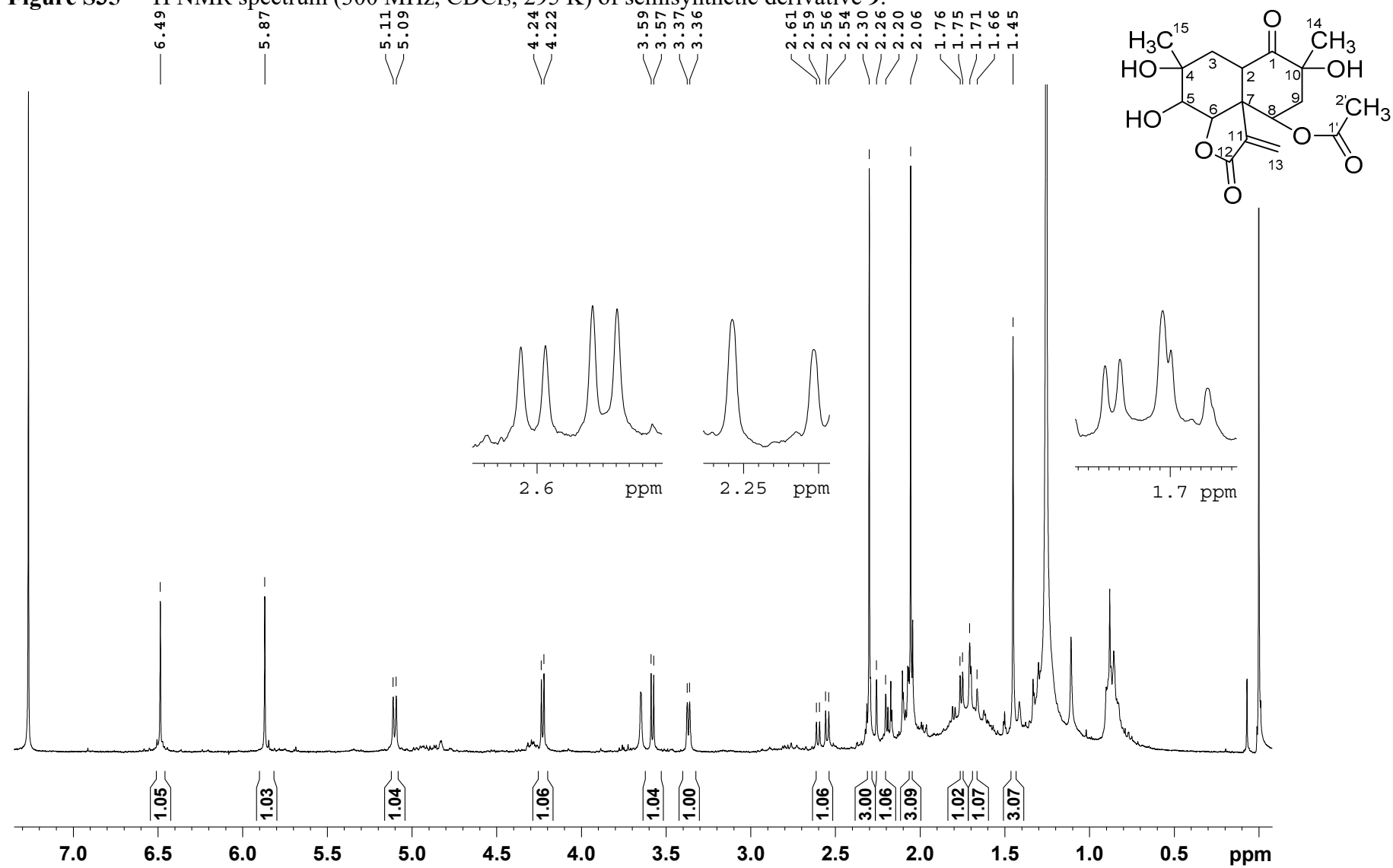
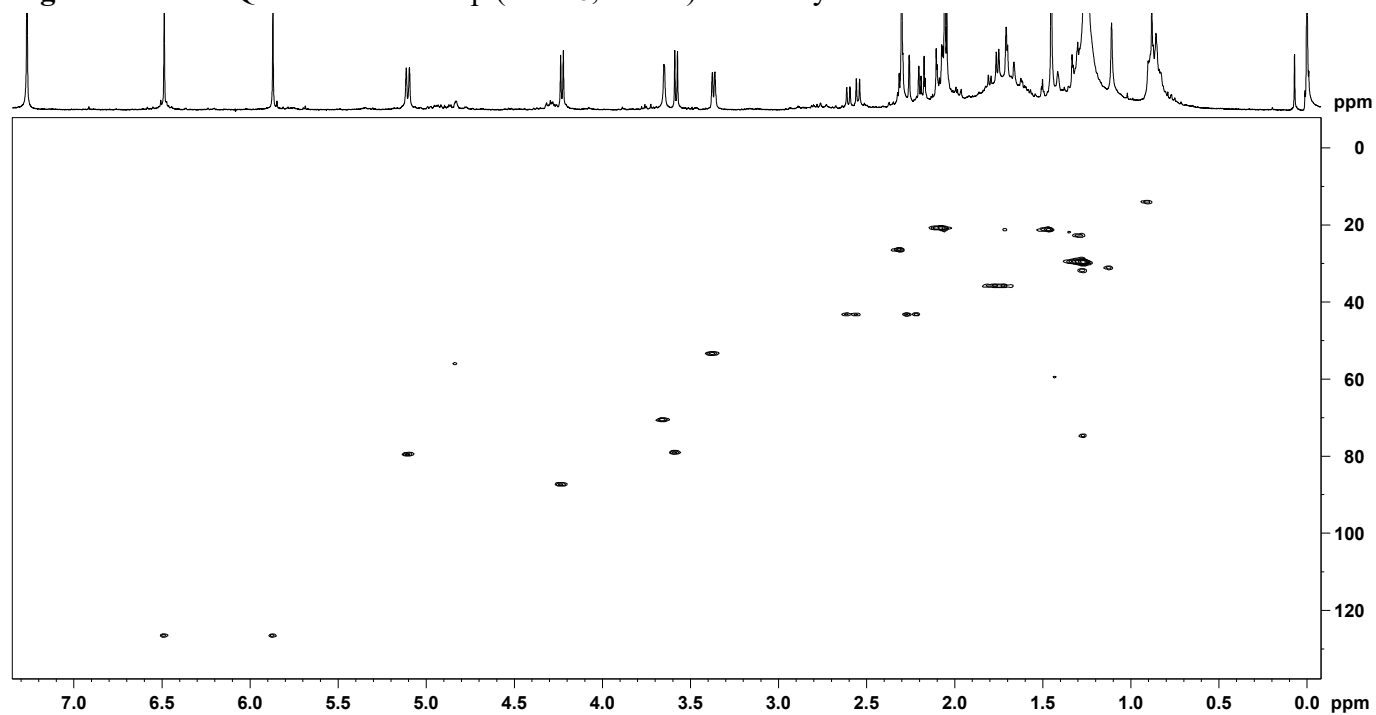
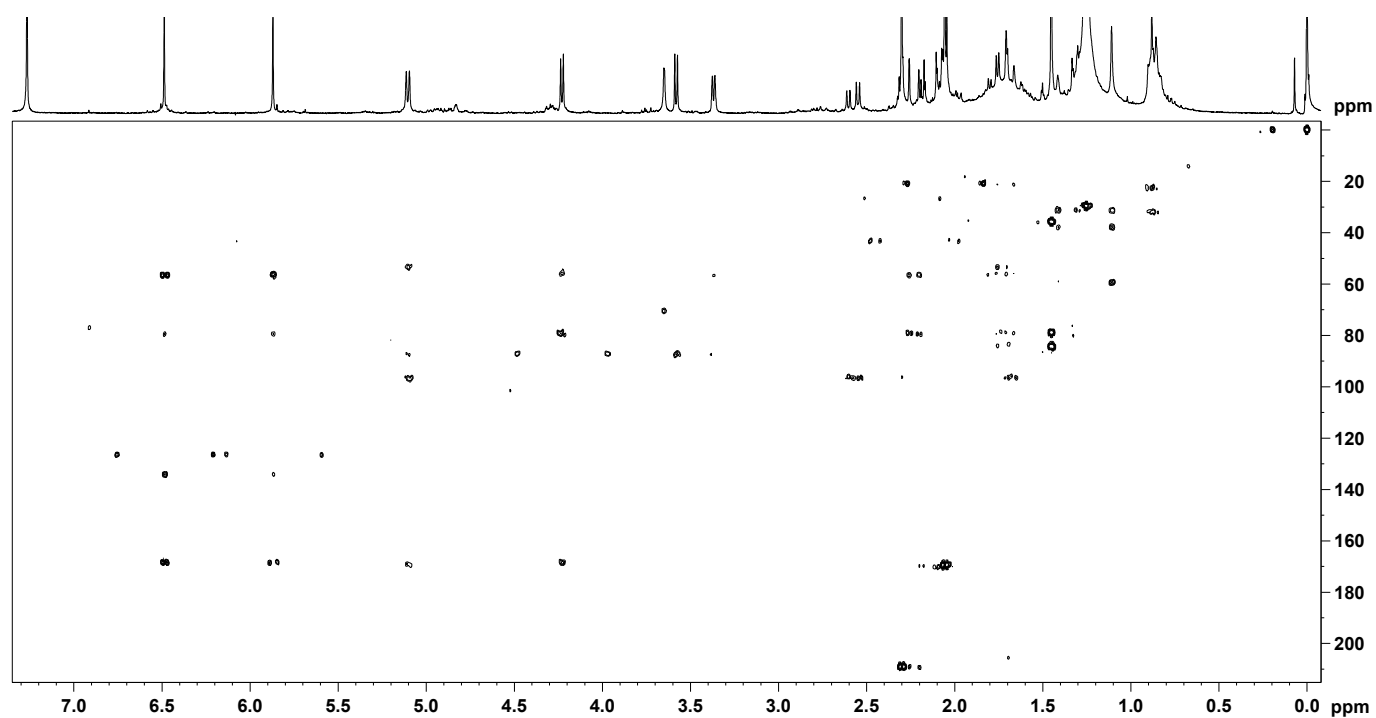


Figure S36 – HSQC correlation map (CDCl₃, 295 K) of semisynthetic derivative **9**.



Chemical shift, in ppm (referenced to TMS - δ 0.00).

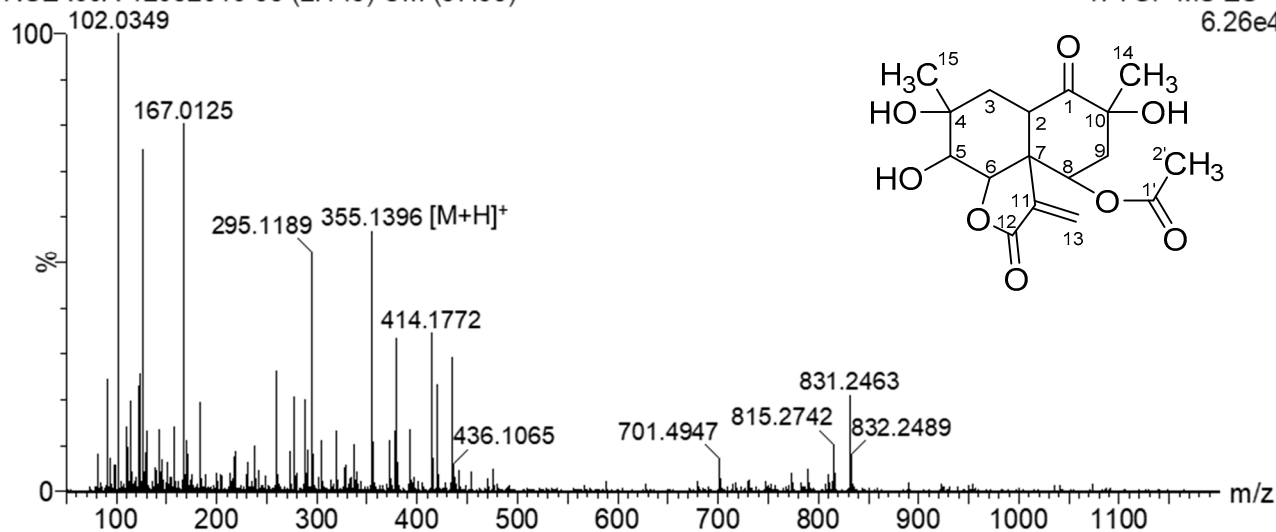
Figure S37 – HMBC correlation map (CDCl₃, 295 K) of semisynthetic derivative **9**.



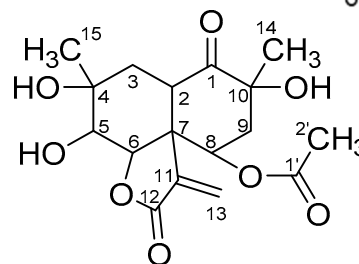
Chemical shift, in ppm (referenced to TMS - δ 0.00).

Figure S38 – HRESIMS *full scan* (100-1200 Da) spectrum of semisynthetic derivative **9**.

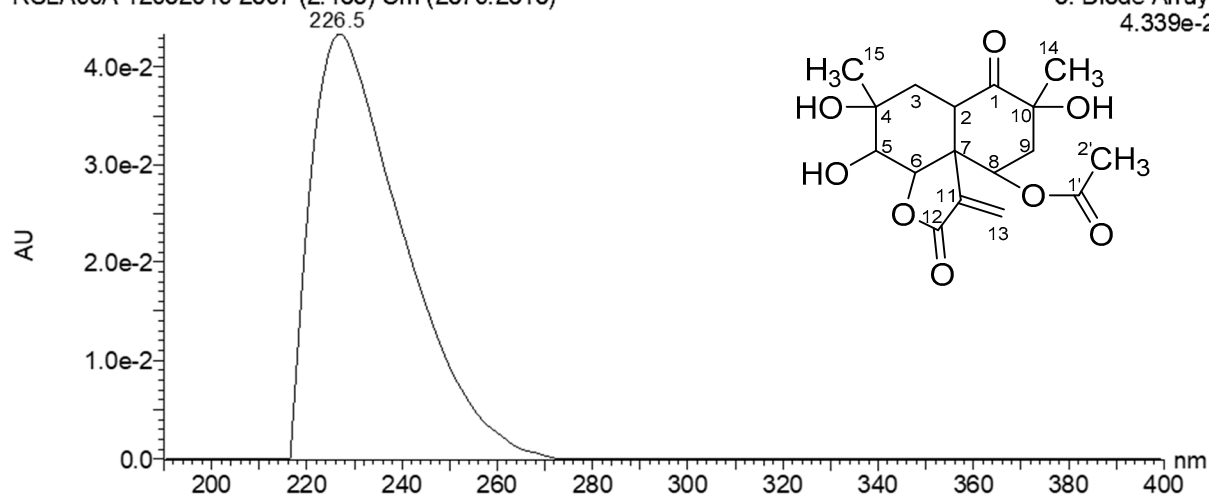
RSLA90A 12032019 58 (2.145) Cm (57:58)

1: TOF MS ES+
6.26e4

HRESIMS spectrum in positive mode achieved from UPLC-MS analysis.

**Figure S39** – UV spectrum (200-400 nm) of semisynthetic derivative **9**.

RSLA90A 12032019 2597 (2.163) Cm (2579:2615)

3: Diode Array
4.339e-2

UV spectrum achieved from UPLC-PDA-MS analysis.

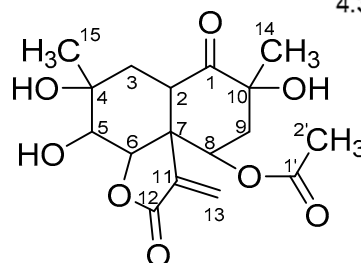


Figure S40 – ^1H NMR spectrum (300 MHz, CDCl_3 , 308 K) of semisynthetic derivative **7a**.

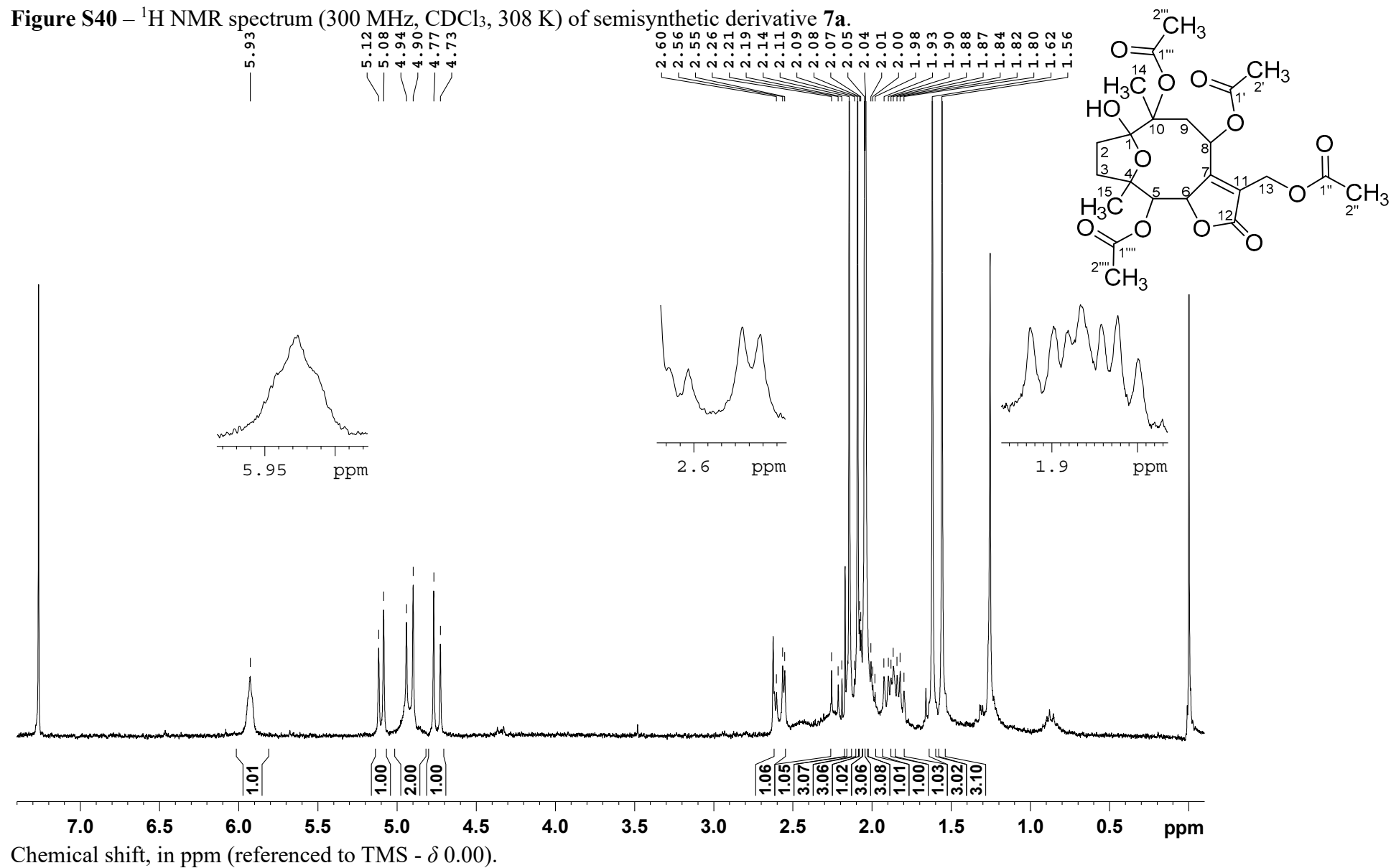
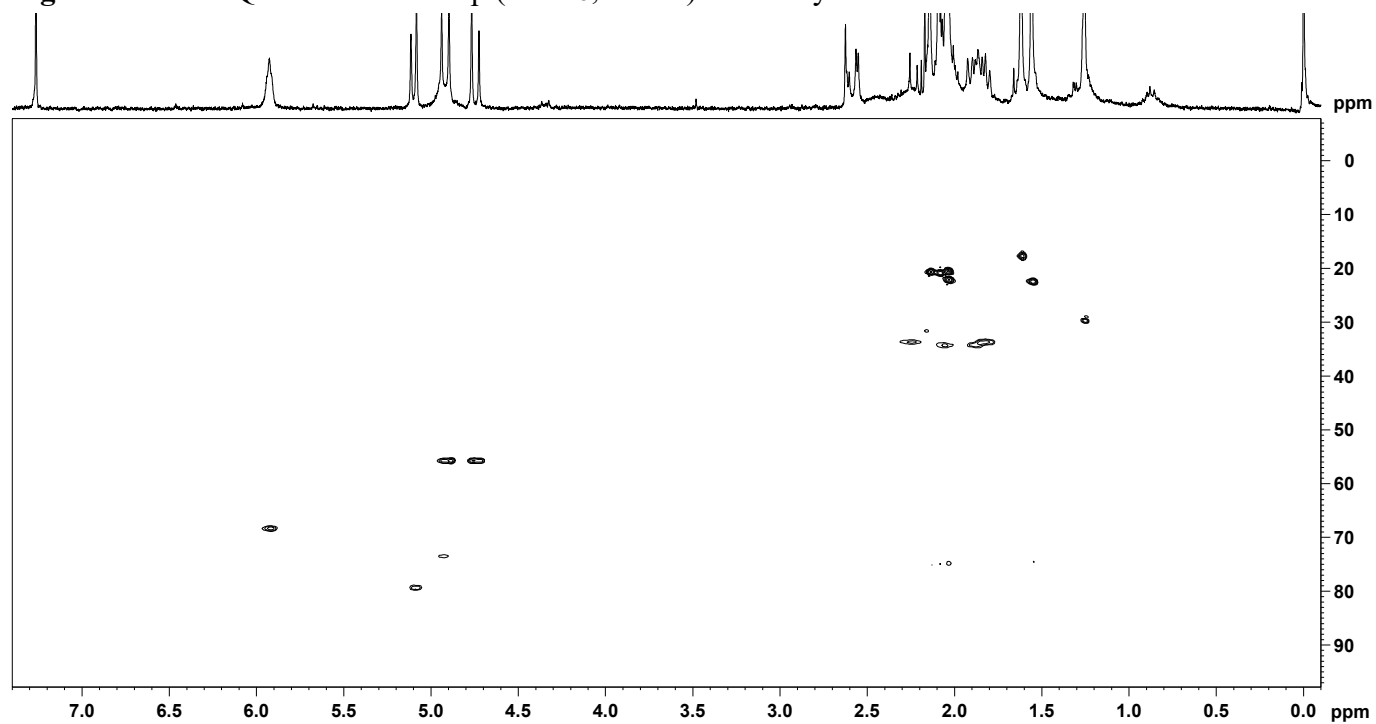
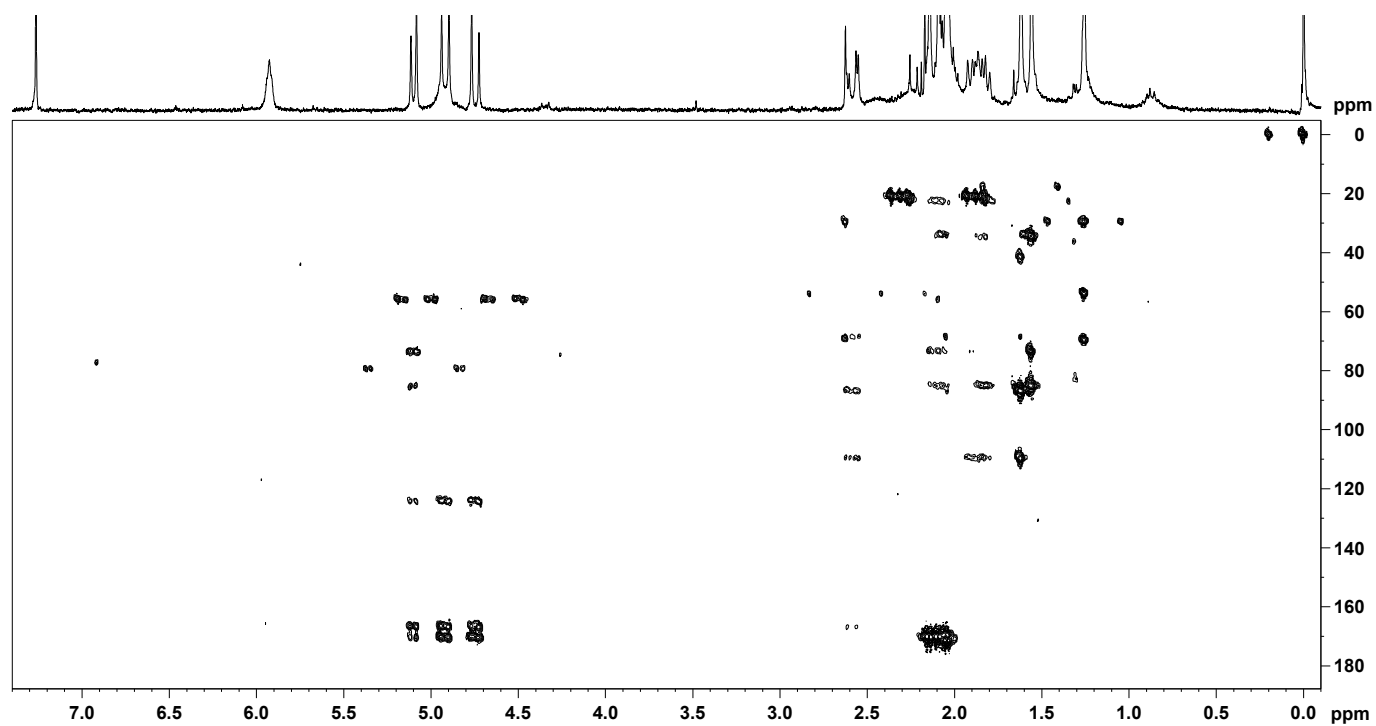


Figure S41 – HSQC correlation map (CDCl₃, 308 K) of semisynthetic derivative **7a**.



Chemical shift, in ppm (referenced to TMS - δ 0.00).

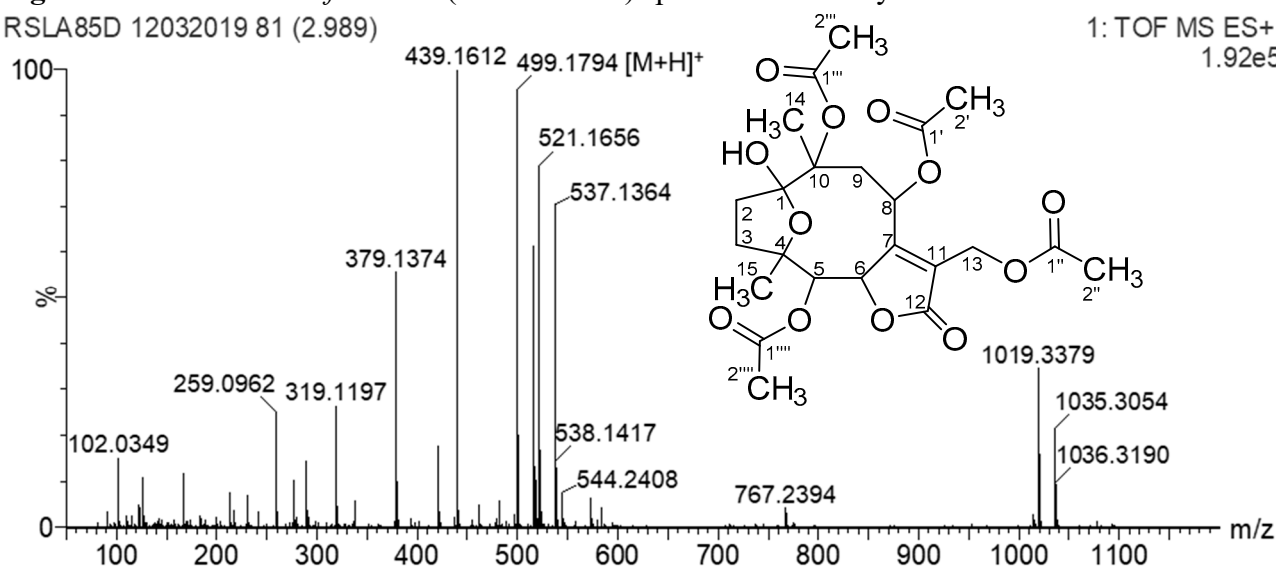
Figure S42 – HMBC correlation map (CDCl₃, 308 K) of semisynthetic derivative **7a**.



Chemical shift, in ppm (referenced to TMS - δ 0.00).

Figure S43 – HRESIMS *full scan* (100-1200 Da) spectrum of semisynthetic derivative **7a**.

RSLA85D 12032019 81 (2.989)

1: TOF MS ES+
1.92e5**Figure S44** – UV spectrum (200-400 nm) of semisynthetic derivative **7a**.

RSLA85D 12032019 3440 (2.866) Cm (3409:3461)

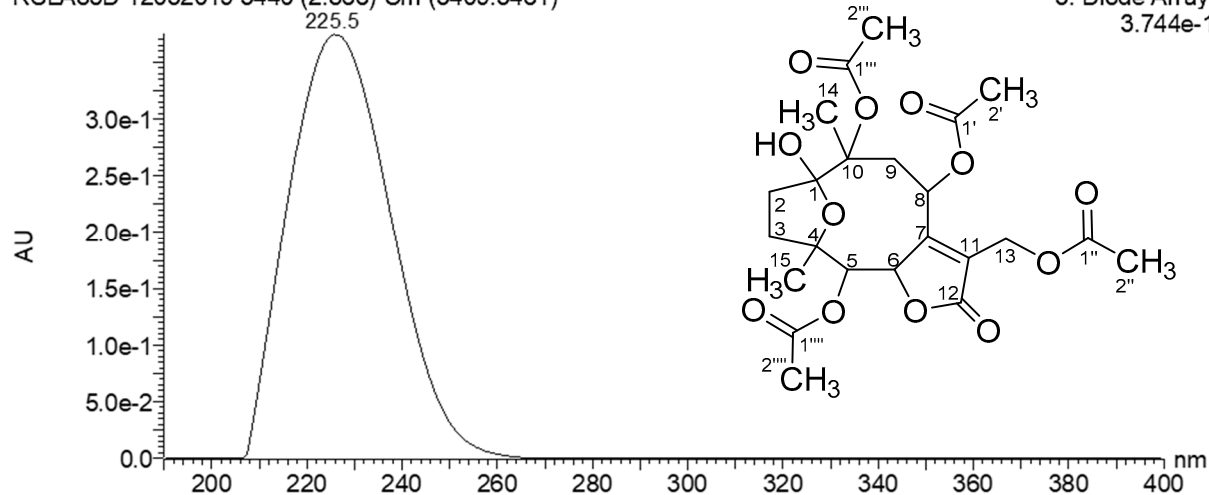
3: Diode Array
3.744e-1

Figure S45 – ^1H NMR spectrum (300 MHz, CDCl_3 , 295 K) of semisynthetic derivative **8a**.

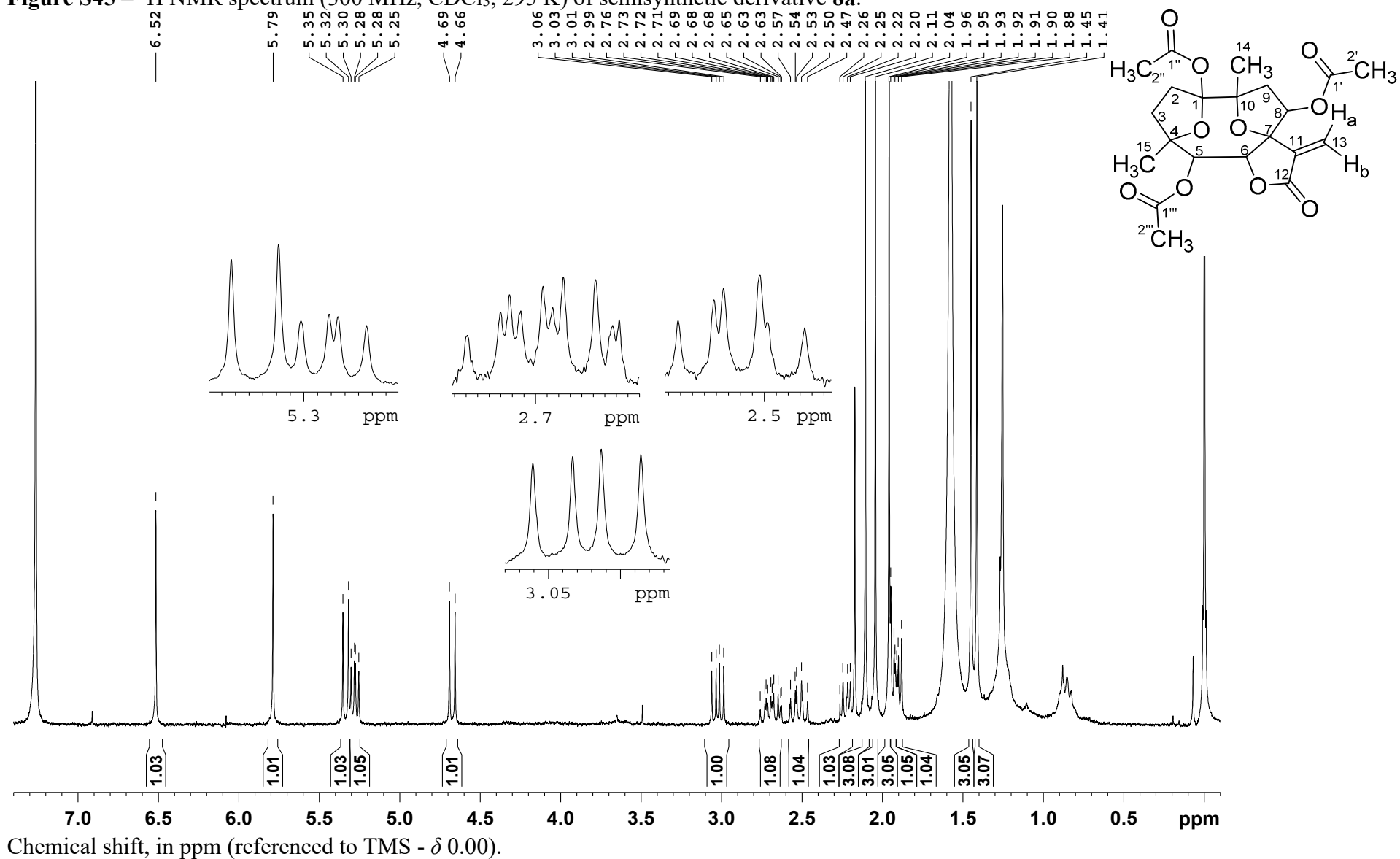
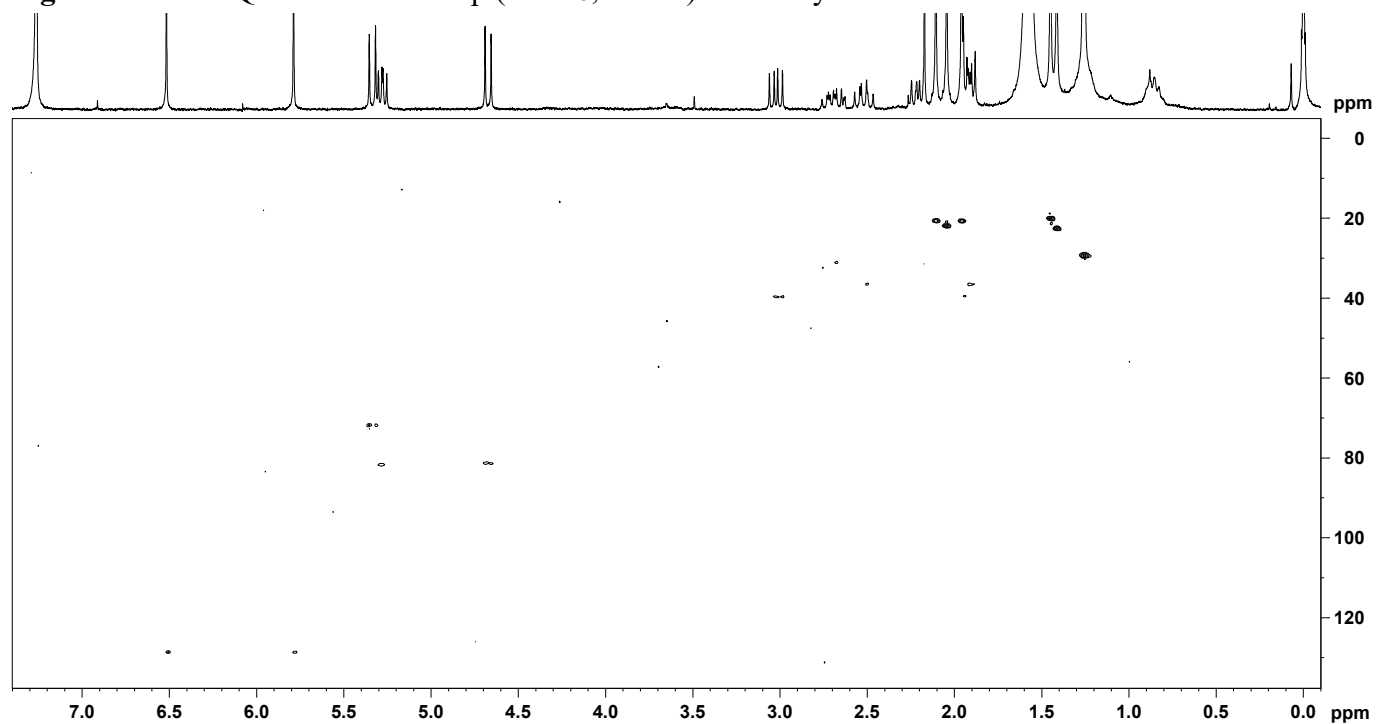
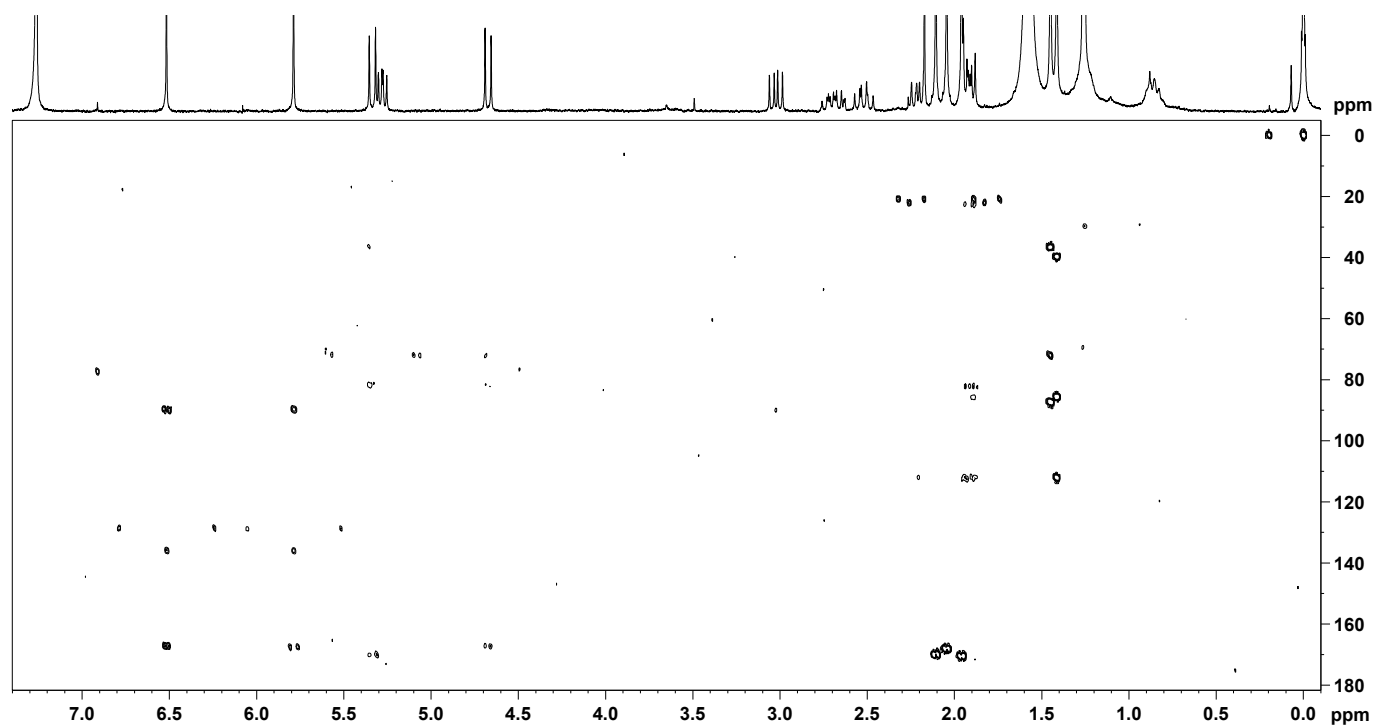


Figure S46 – HSQC correlation map (CDCl₃, 295 K) of semisynthetic derivative **8a**.



Chemical shift, in ppm (referenced to TMS - δ 0.00).

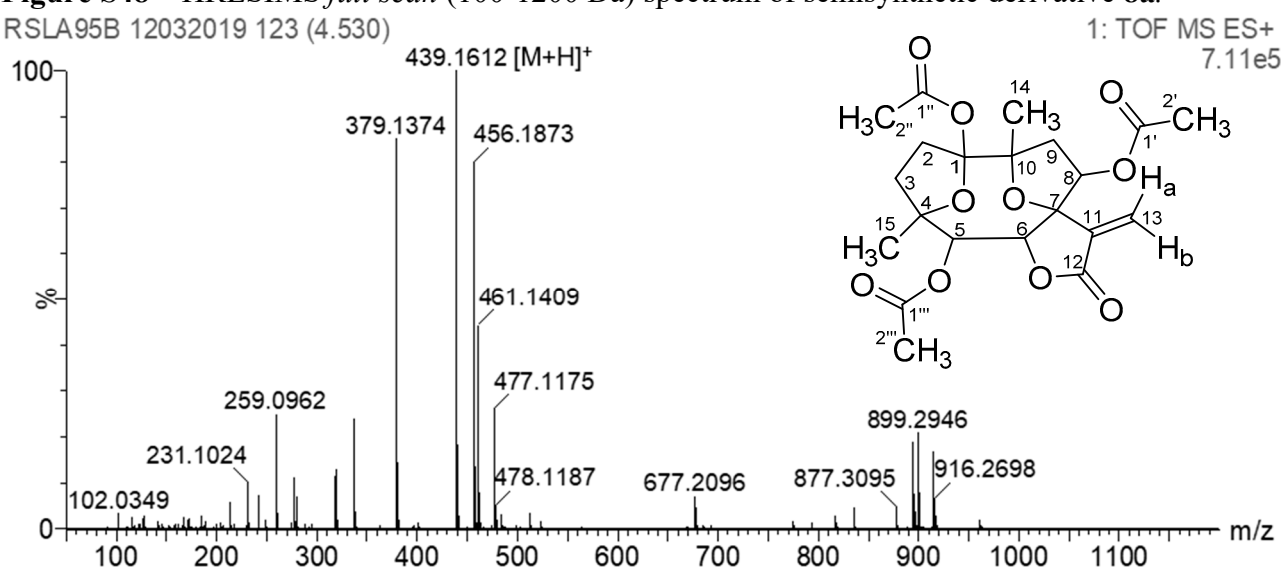
Figure S47 – HMBC correlation map (CDCl₃, 295 K) of semisynthetic derivative **8a**.



Chemical shift, in ppm (referenced to TMS - δ 0.00).

Figure S48 – HRESIMS *full scan* (100-1200 Da) spectrum of semisynthetic derivative **8a**.

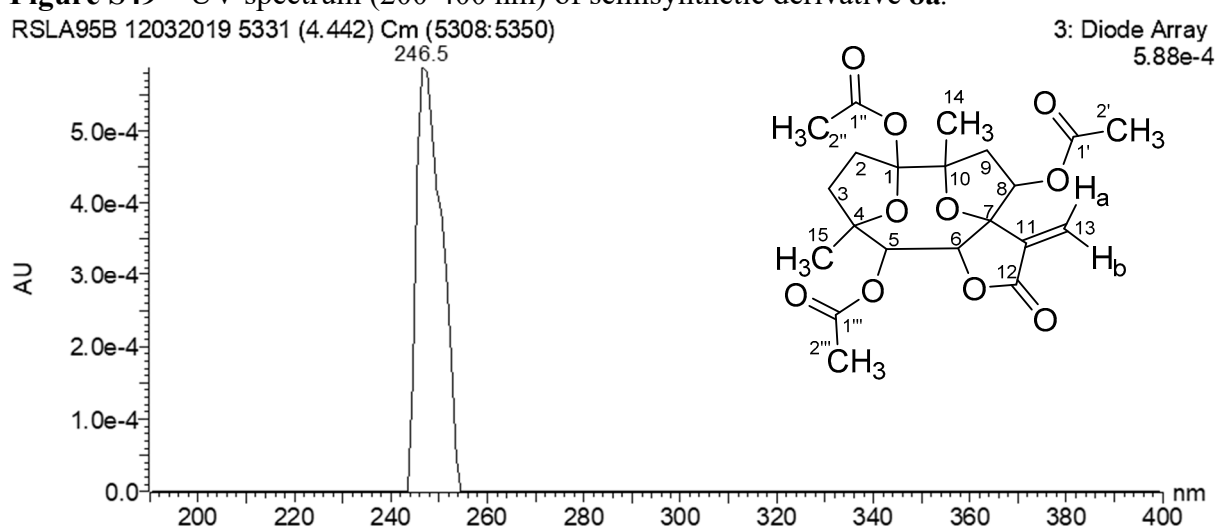
RSLA95B 12032019 123 (4.530)



HRESIMS spectrum in positive mode achieved from UPLC-MS analysis.

Figure S49 – UV spectrum (200-400 nm) of semisynthetic derivative **8a**.

RSLA95B 12032019 5331 (4.442) Cm (5308:5350)



UV spectrum achieved from UPLC-PDA-MS analysis.

Figure S50 – ^1H NMR spectrum (300 MHz, CDCl_3 , 295 K) of semisynthetic derivative **9a**.

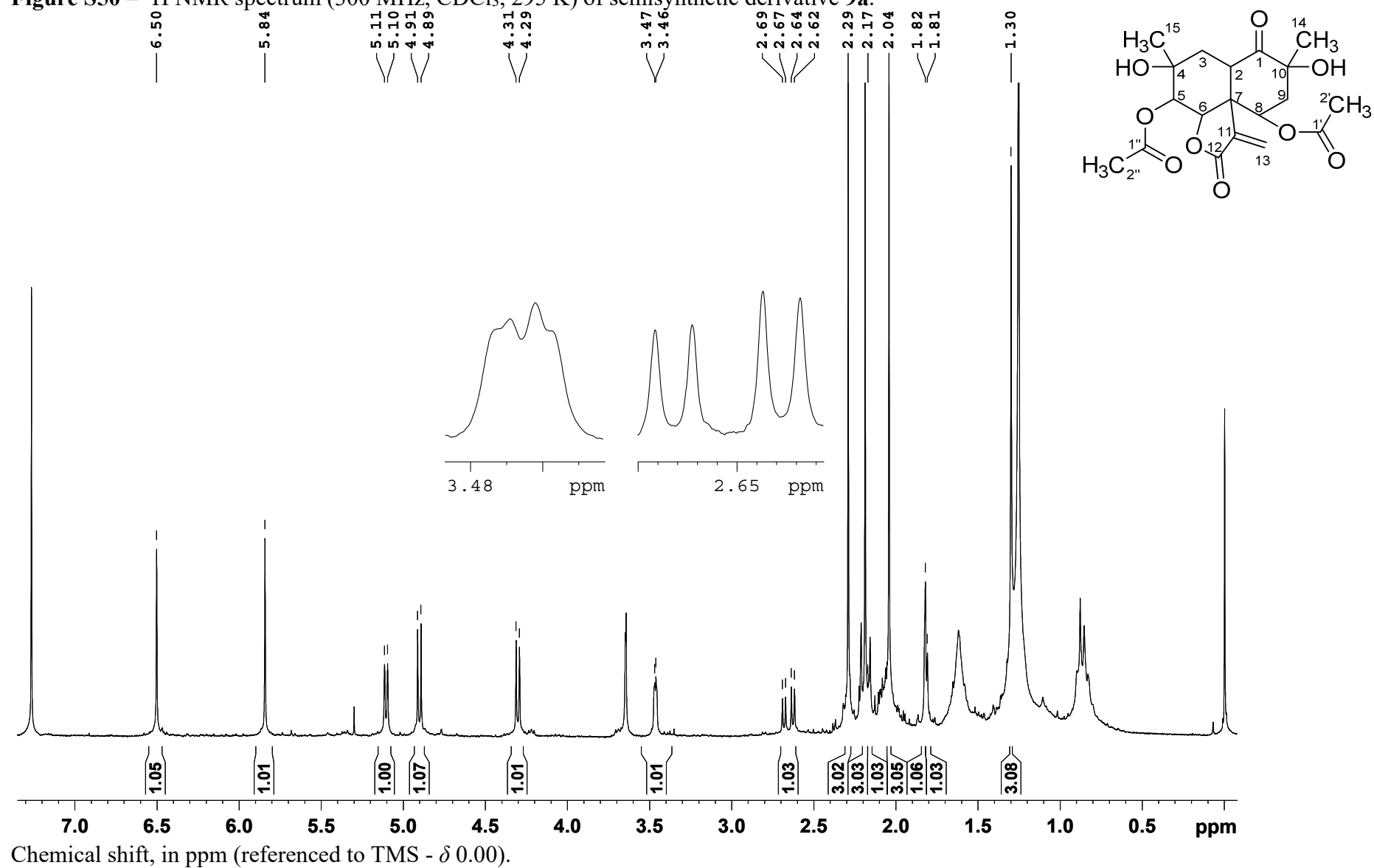
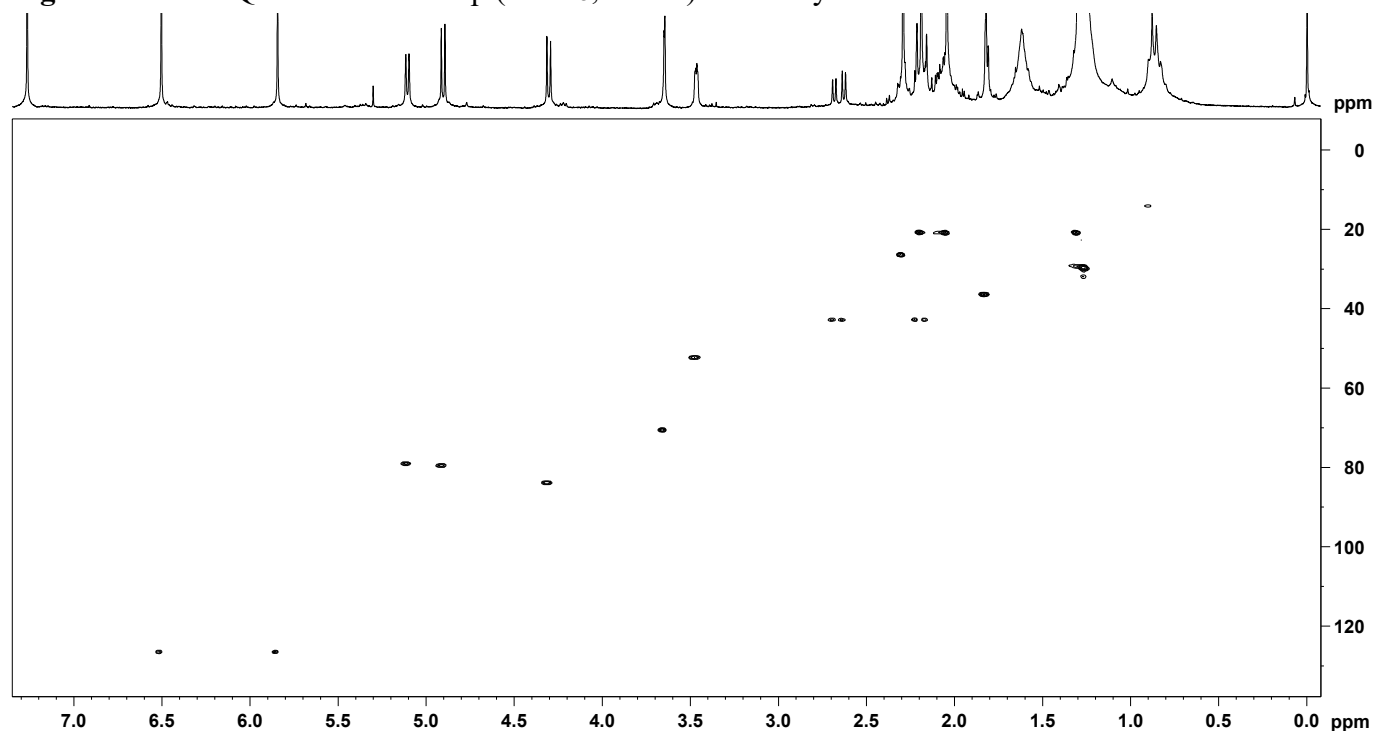
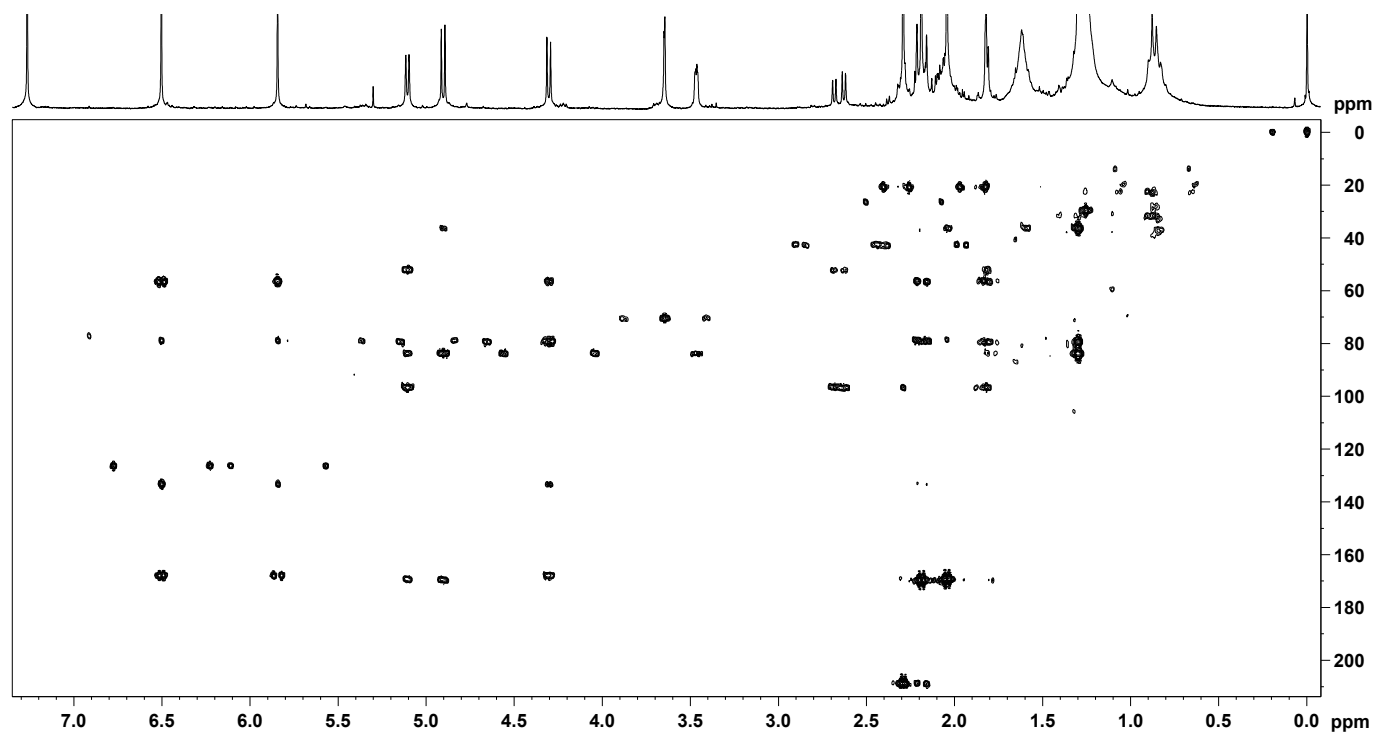


Figure S51 – HSQC correlation map (CDCl₃, 295 K) of semisynthetic derivative **9a**.

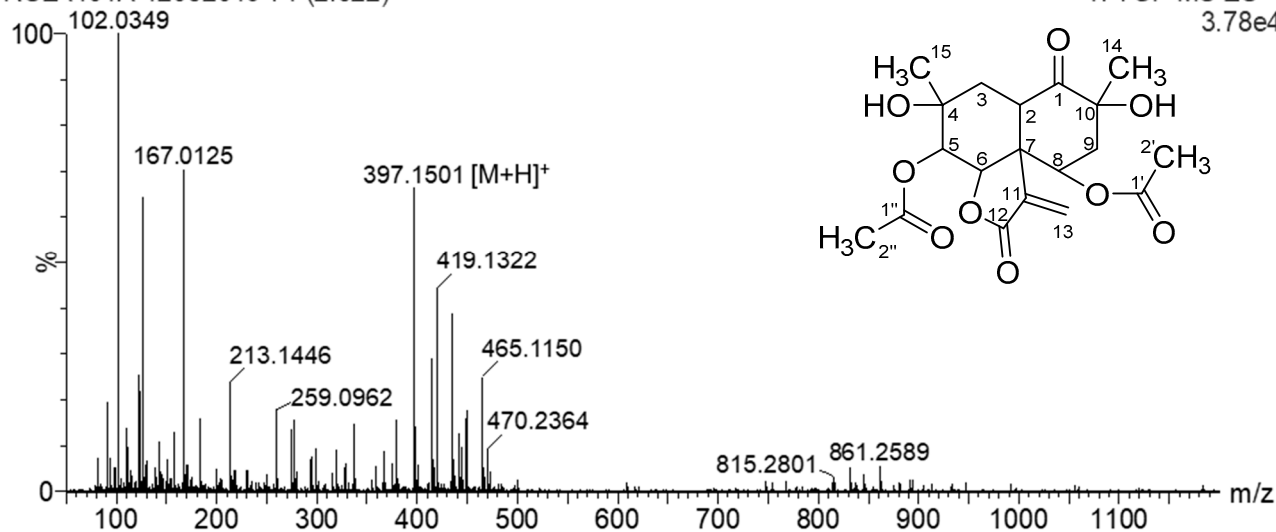
Chemical shift, in ppm (referenced to TMS - δ 0.00).

Figure S52 – HMBC correlation map (CDCl₃, 295 K) of semisynthetic derivative **9a**.

Chemical shift, in ppm (referenced to TMS - δ 0.00).

Figure S53 – HRESIMS *full scan* (100-1200 Da) spectrum of semisynthetic derivative **9a**.

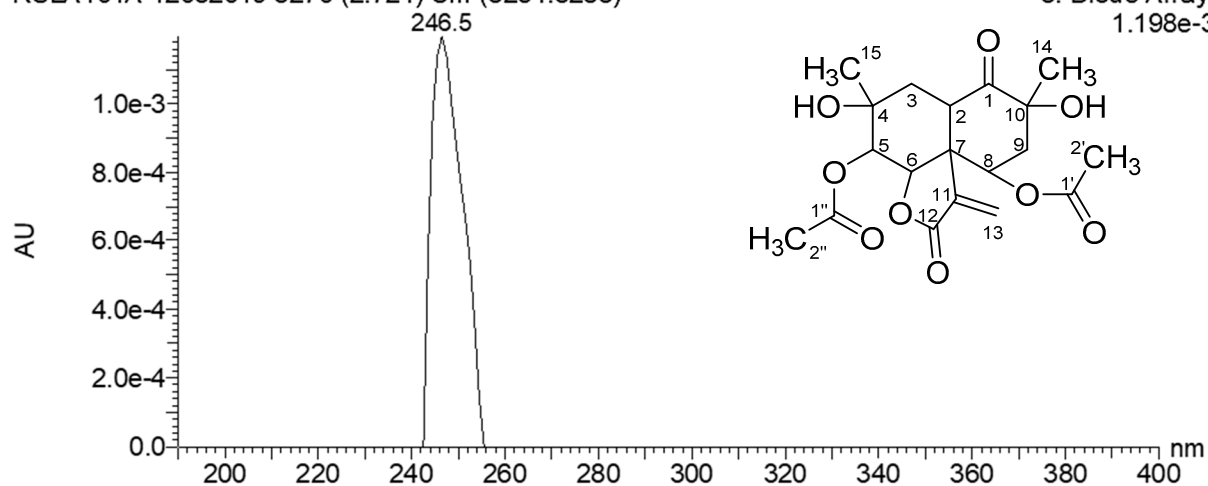
RSLA101A 12032019 71 (2.622)

1: TOF MS ES+
3.78e4

HRESIMS spectrum in positive mode achieved from UPLC-MS analysis.

Figure S54 – UV spectrum (200-400 nm) of semisynthetic derivative **9a**.

RSLA101A 12032019 3270 (2.724) Cm (3254:3283)

3: Diode Array
1.198e-3

UV spectrum achieved from UPLC-PDA-MS analysis.

Figure S55 – ^1H NMR spectrum (300 MHz, CDCl_3 , 295 K) of semisynthetic derivative **7b**.

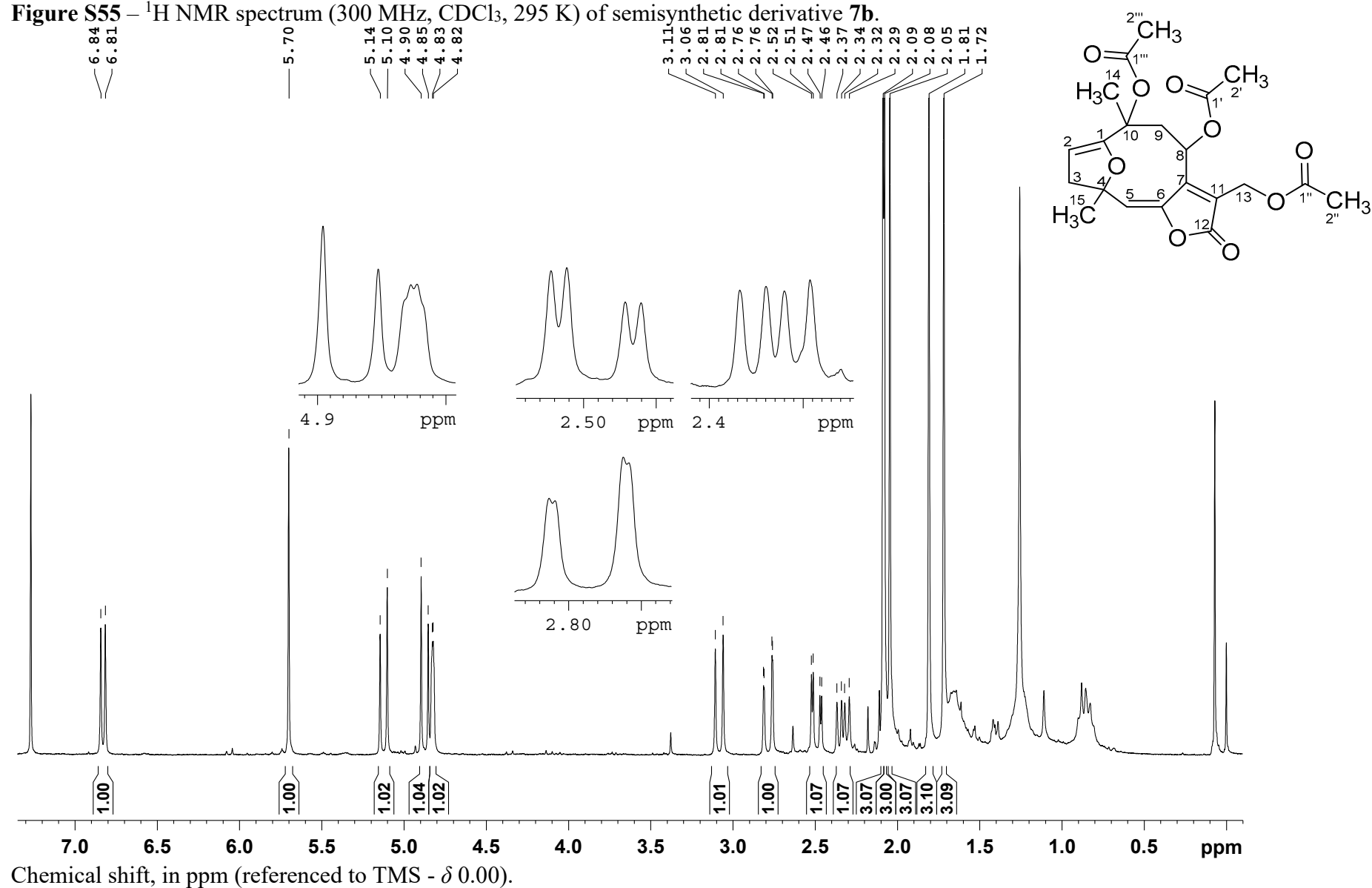


Figure S56 – HSQC correlation map (CDCl₃, 295 K) of semisynthetic derivative **7b**.

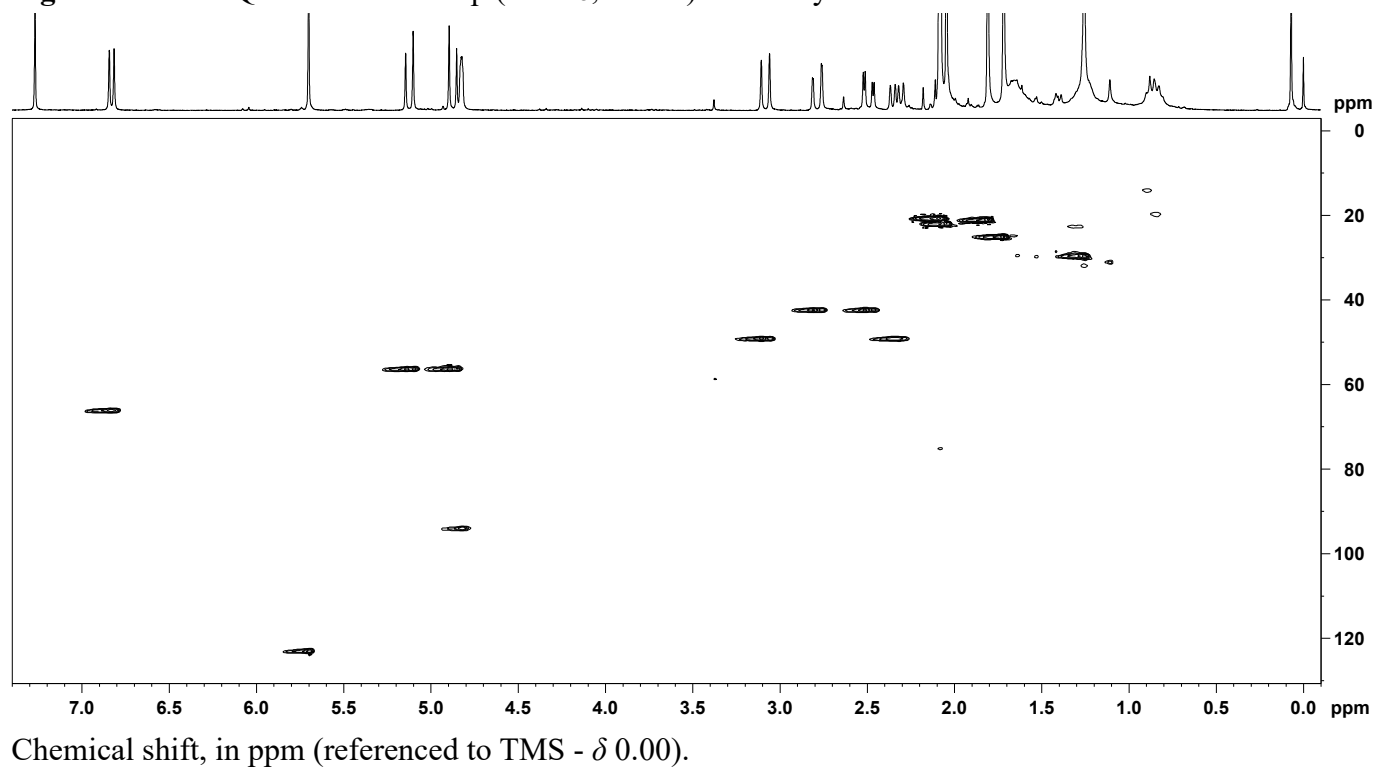


Figure S57 – HMBC correlation map (CDCl₃, 295 K) of semisynthetic derivative **7b**.

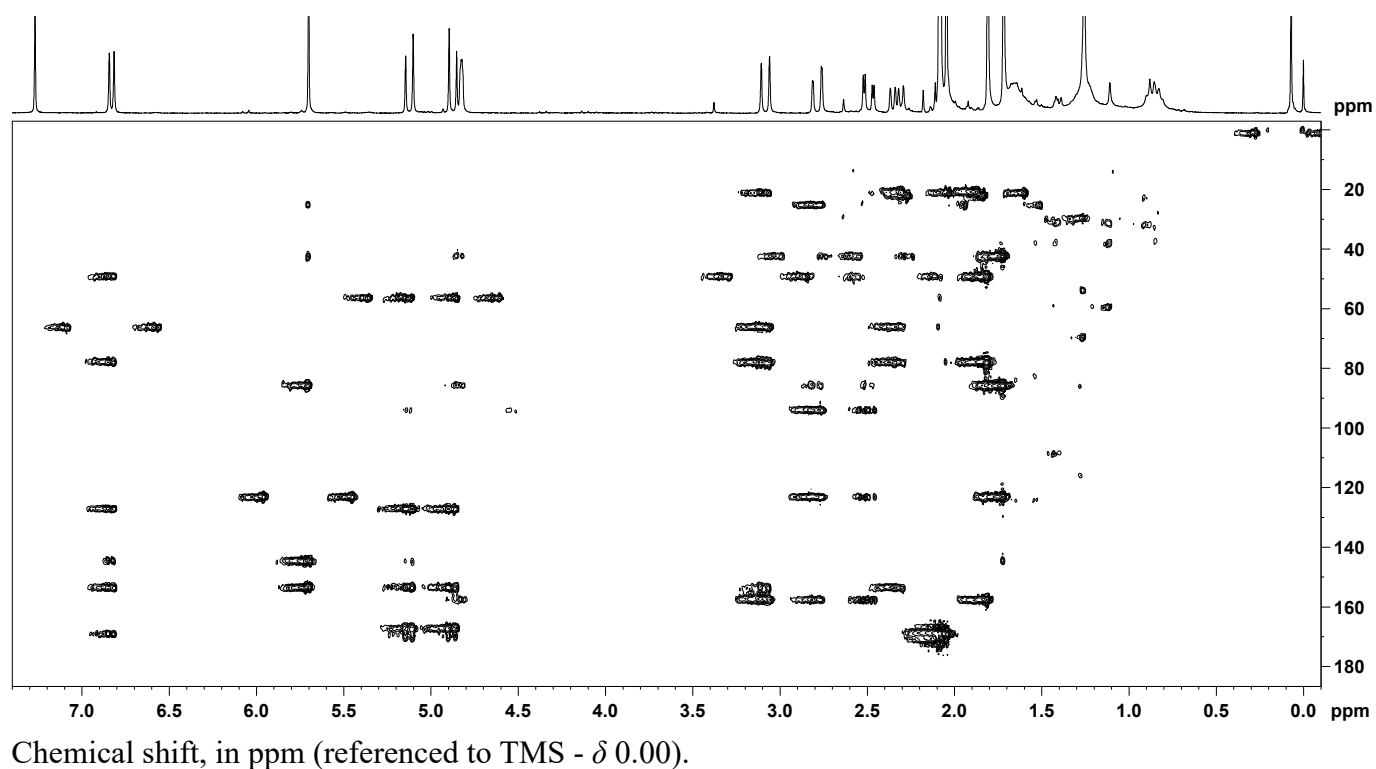
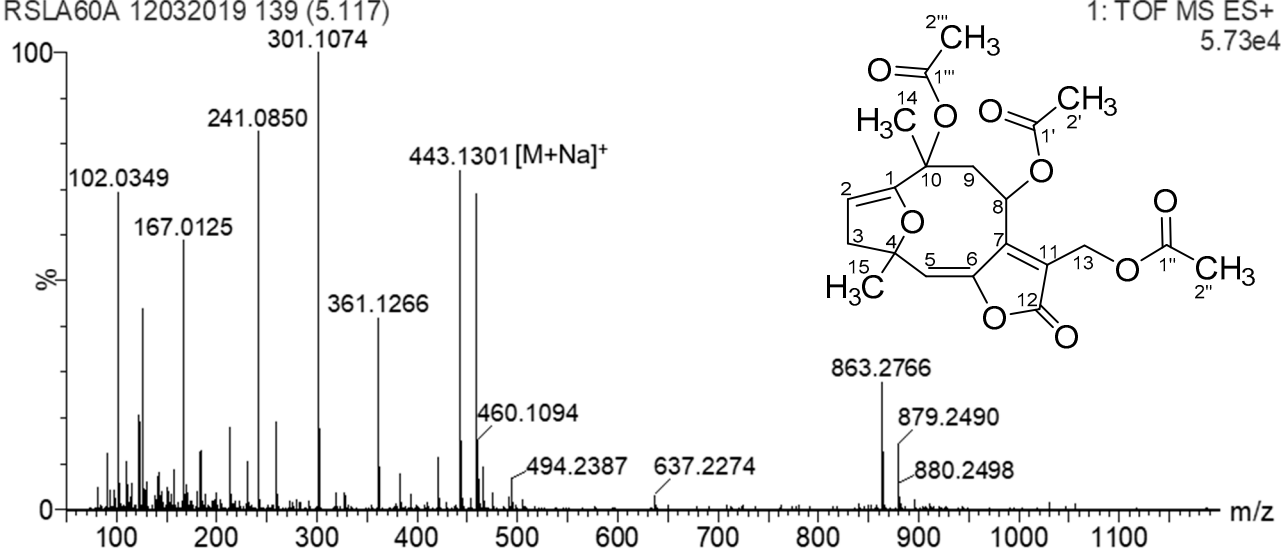


Figure S58 – HRESIMS *full scan* (100-1200 Da) spectrum of semisynthetic derivative **7b**.

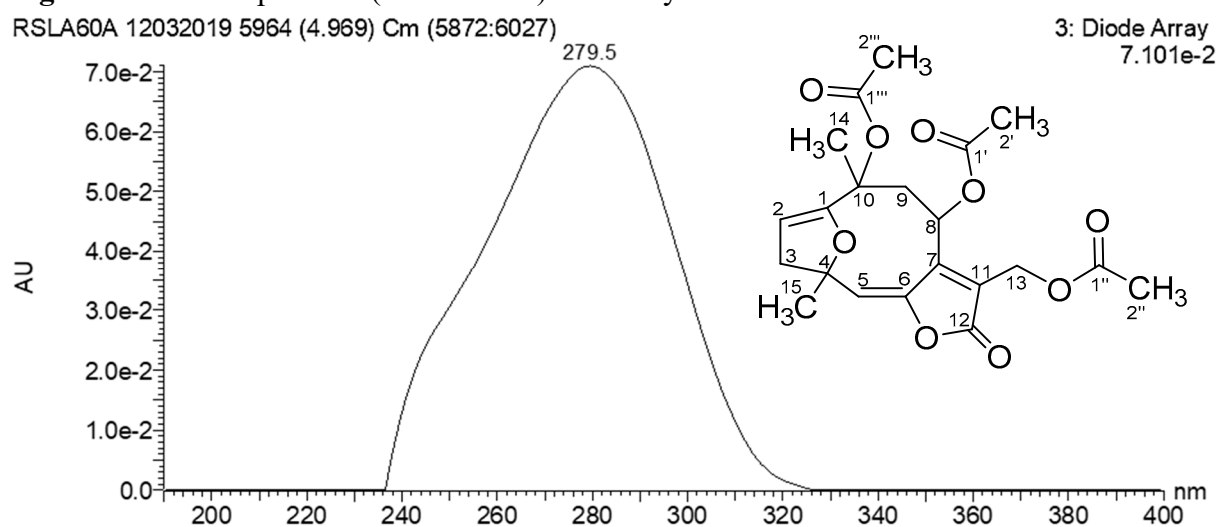
RSLA60A 12032019 139 (5.117)



HRESIMS spectrum in positive mode achieved from UPLC-MS analysis.

Figure S59 – UV spectrum (200-400 nm) of semisynthetic derivative **7b**.

RSLA60A 12032019 5964 (4.969) Cm (5872:6027)



UV spectrum achieved from UPLC-PDA-MS analysis.

Figure S60 – ^1H NMR spectrum (300 MHz, CDCl_3 , 278 K) of semisynthetic derivative **7c**.

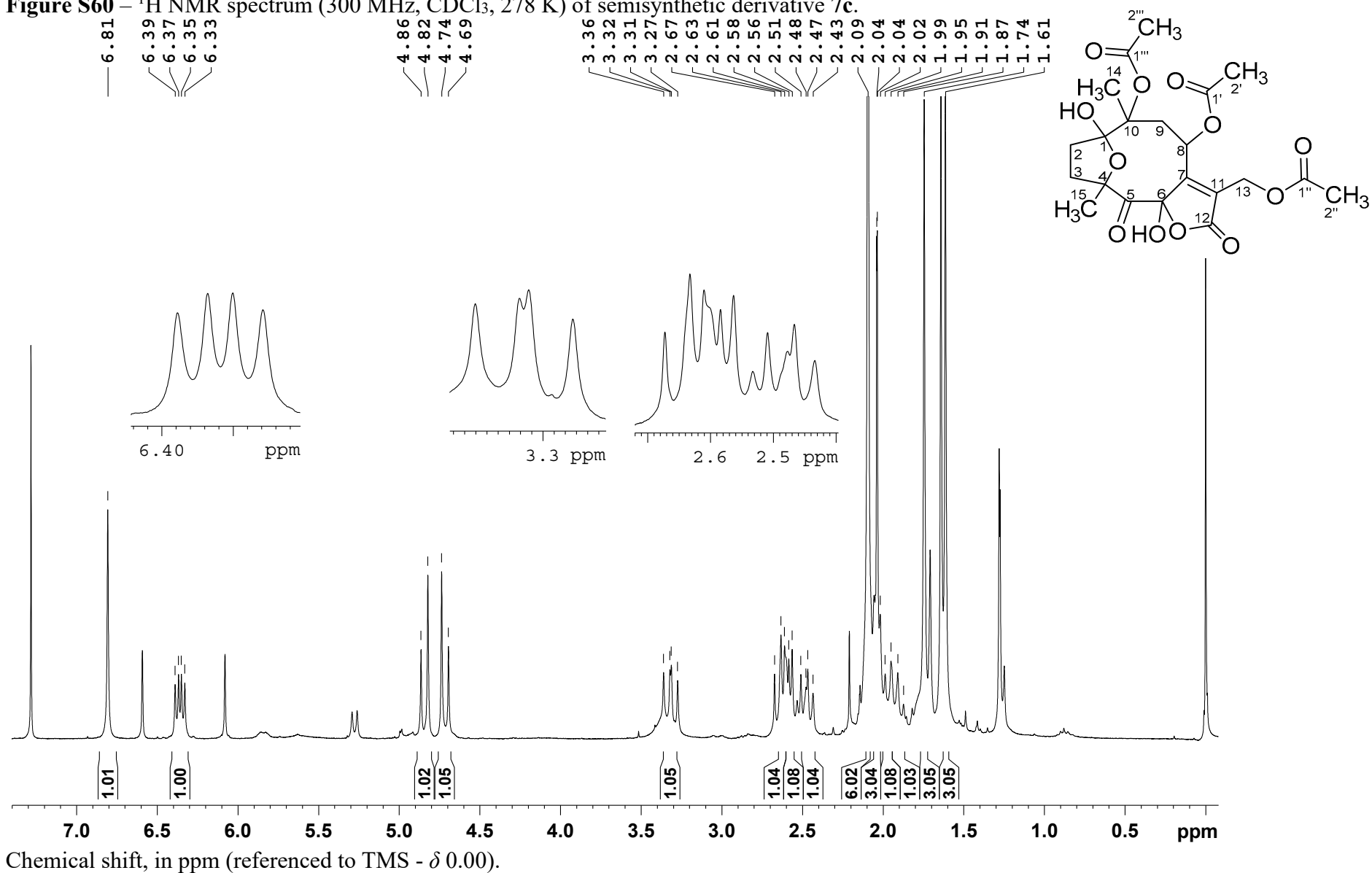


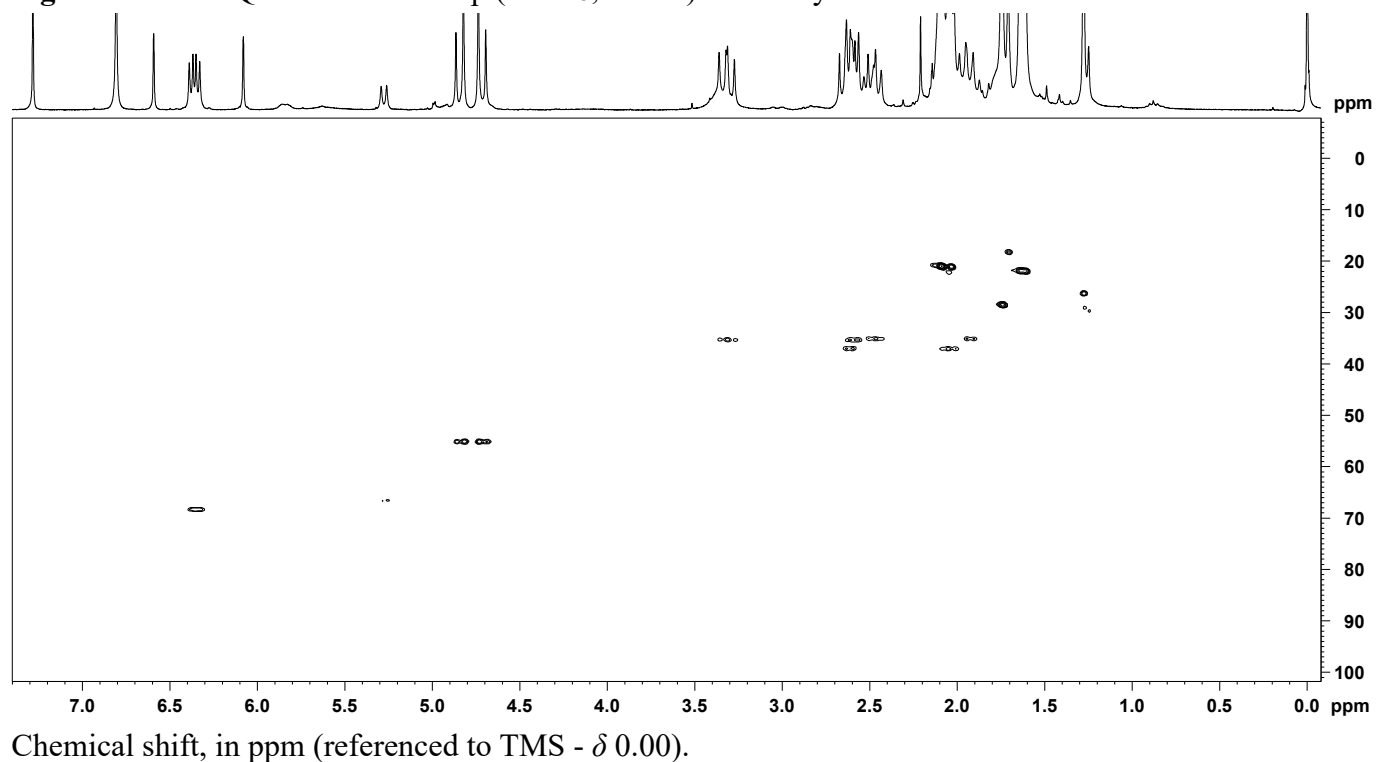
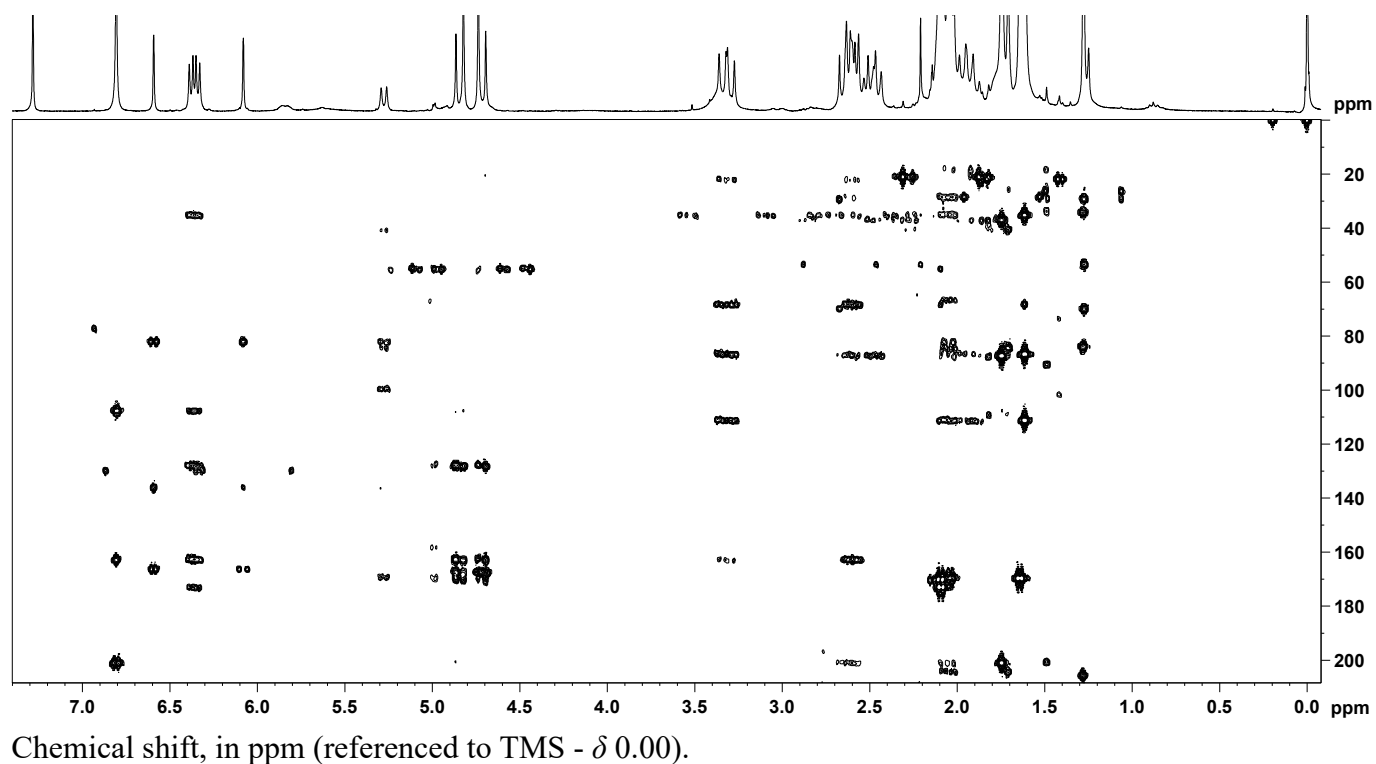
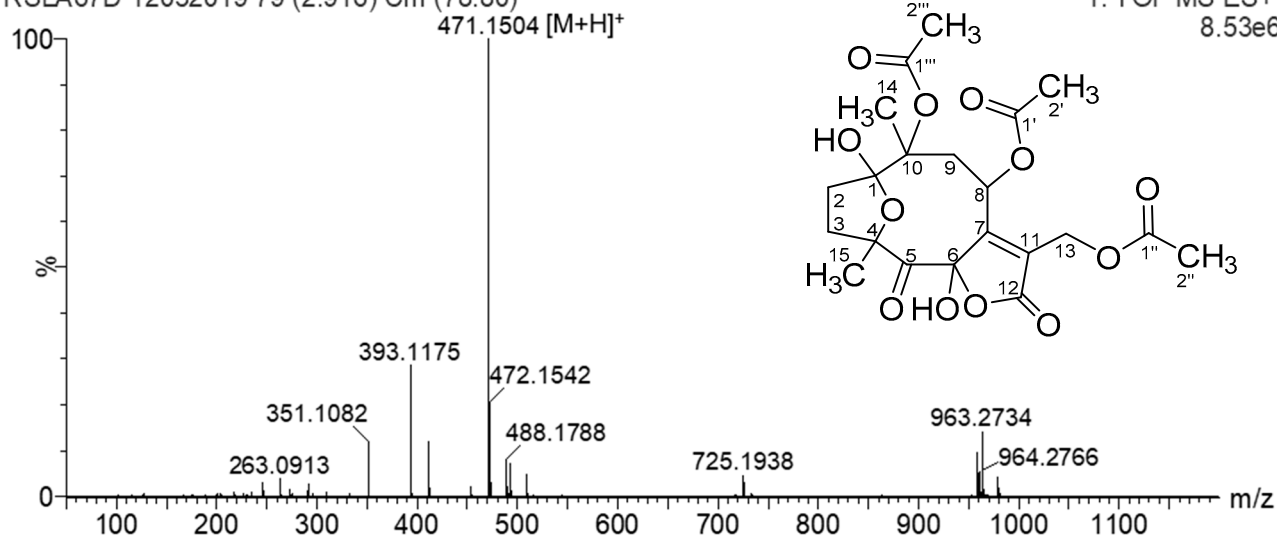
Figure S61 – HSQC correlation map (CDCl₃, 278 K) of semisynthetic derivative **7c**.**Figure S62** – HMBC correlation map (CDCl₃, 278 K) of semisynthetic derivative **7c**.

Figure S63 – HRESIMS *full scan* (100-1200 Da) spectrum of semisynthetic derivative **7c**.

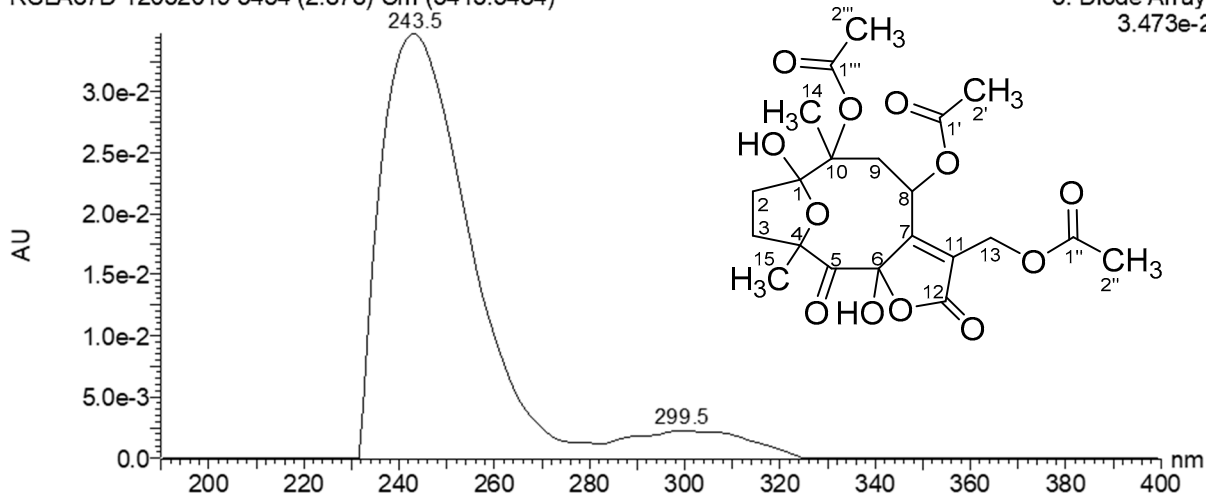
RSLA67D 12032019 79 (2.916) Cm (78:80)

1: TOF MS ES+
8.53e6

HRESIMS spectrum in positive mode achieved from UPLC-MS analysis.

Figure S64 – UV spectrum (200-400 nm) of semisynthetic derivative **7c**.

RSLA67D 12032019 3454 (2.878) Cm (3413:3484)

3: Diode Array
3.473e-2

UV spectrum achieved from UPLC-PDA-MS analysis.

Figure S65 – ^1H NMR spectrum (300 MHz, CDCl_3 , 295 K) of semisynthetic derivative **7c.1**.

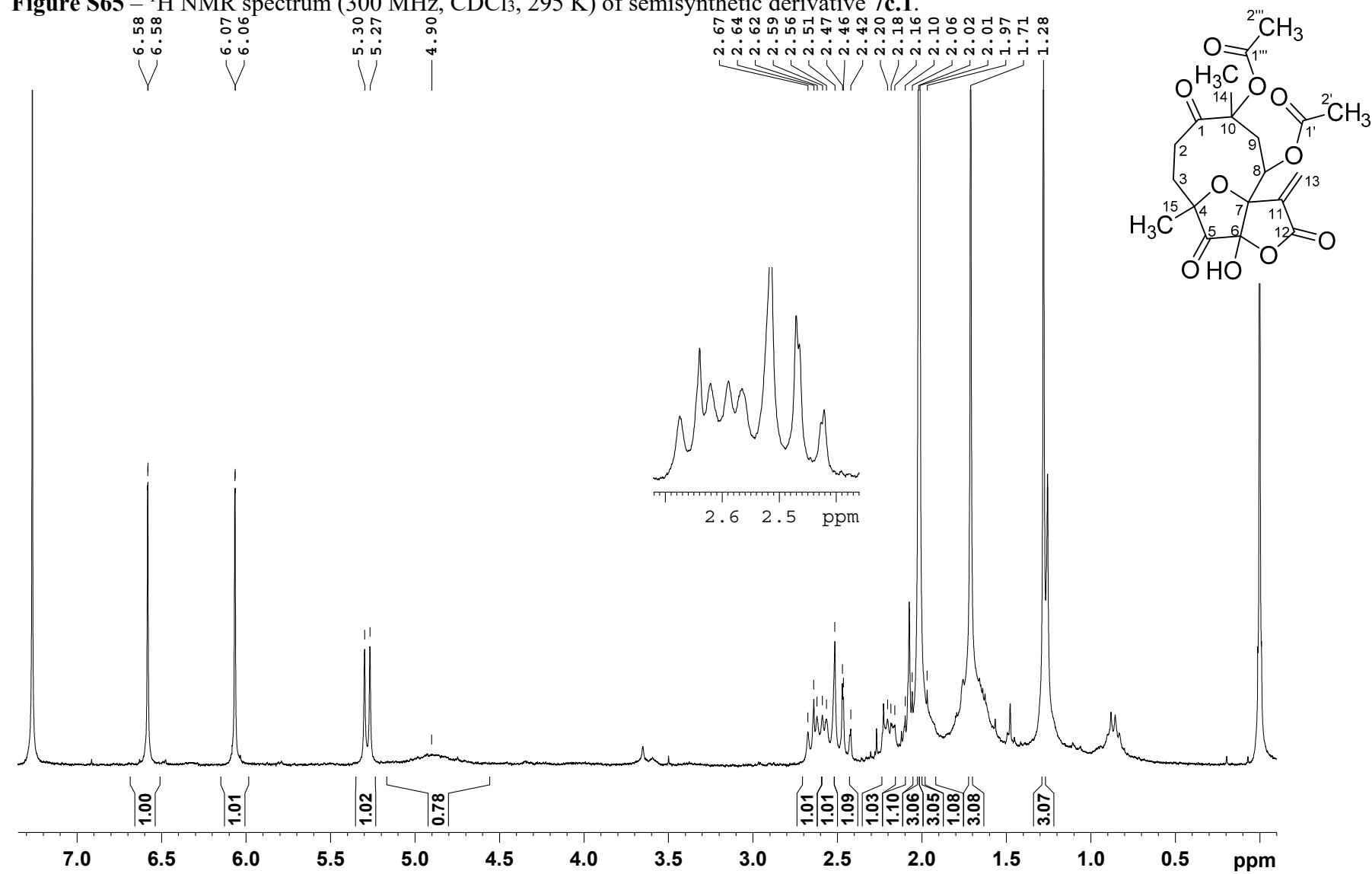
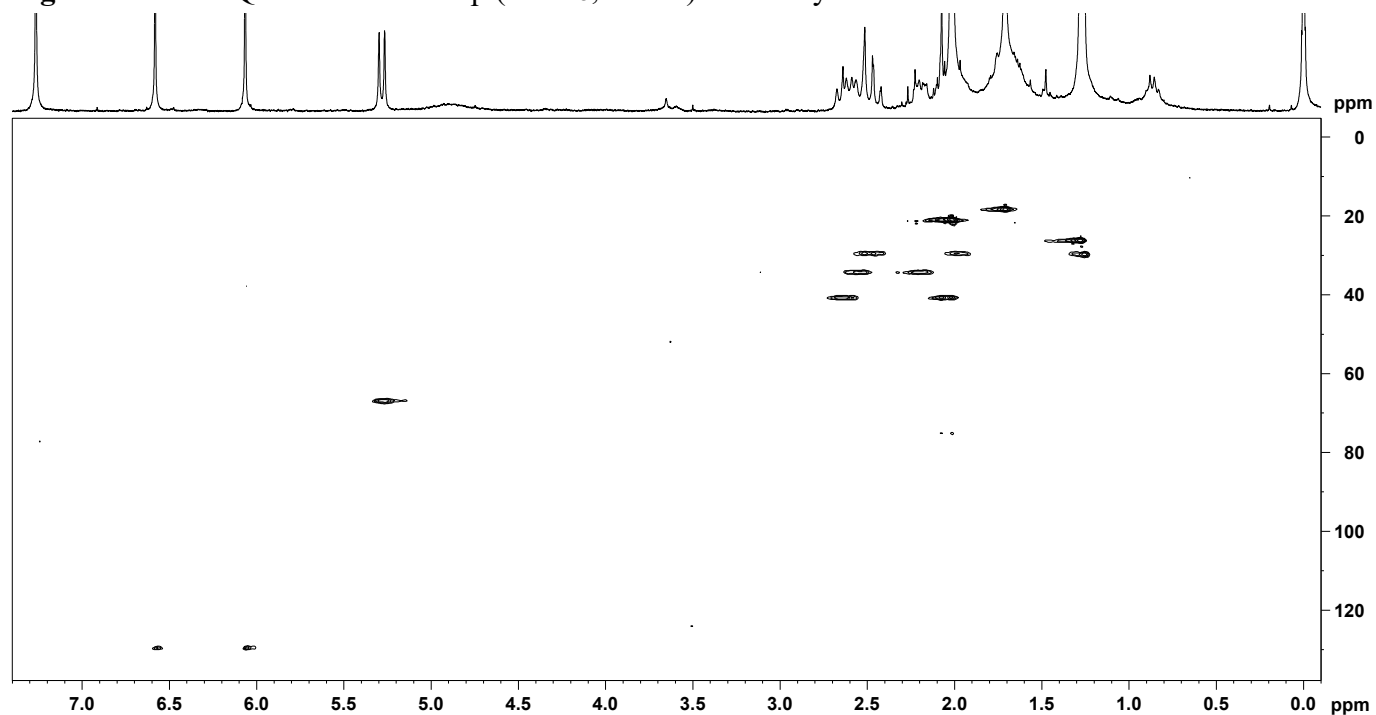
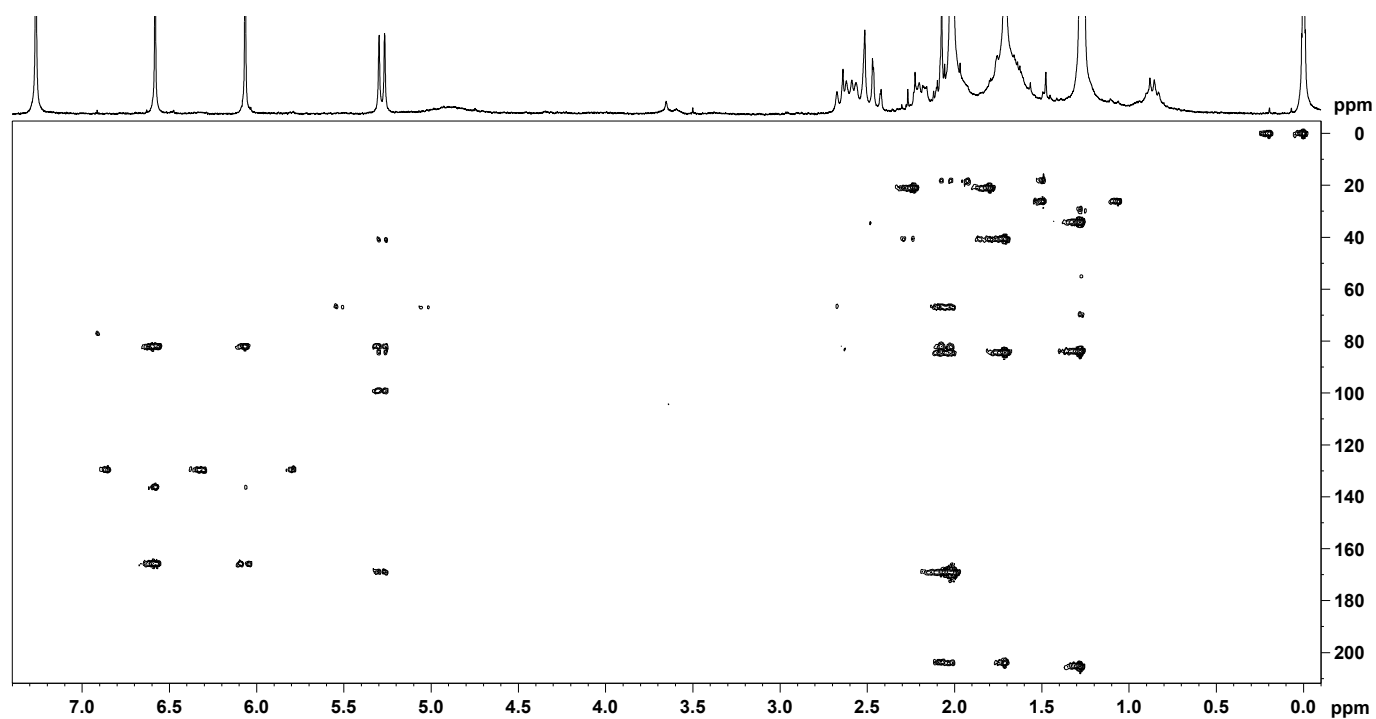


Figure S66 – HSQC correlation map (CDCl₃, 295 K) of semisynthetic derivative **7c.1**.



Chemical shift, in ppm (referenced to TMS - δ 0.00).

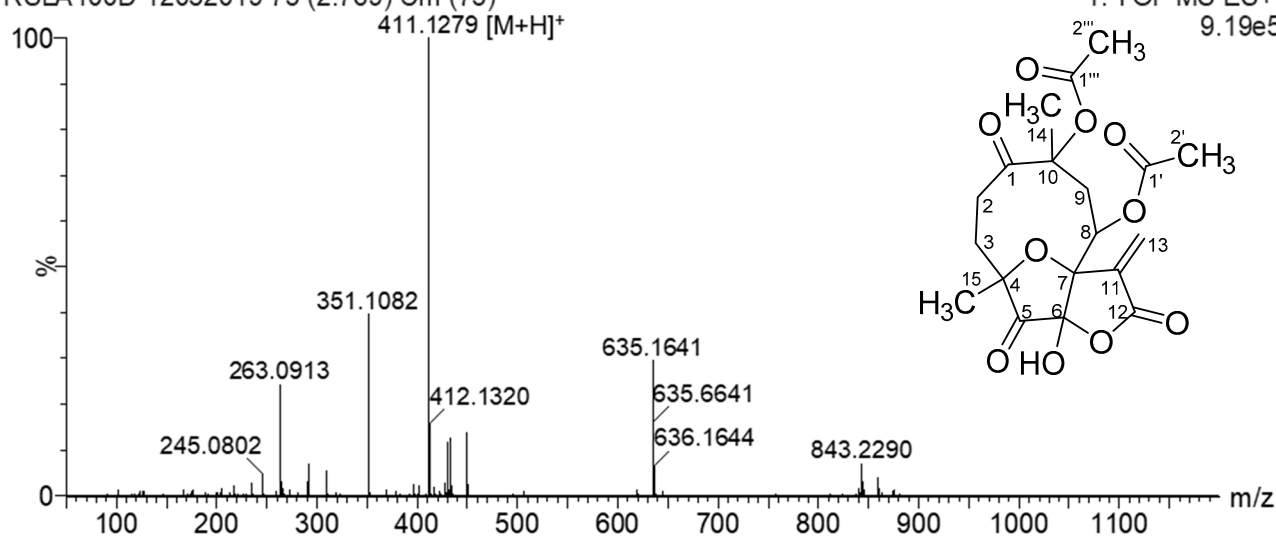
Figure S67 – HMBC correlation map (CDCl₃, 295 K) of semisynthetic derivative **7c.1**.



Chemical shift, in ppm (referenced to TMS - δ 0.00).

Figure S68 – HRESIMS *full scan* (100-1200 Da) spectrum of semisynthetic derivative **7c.1**.

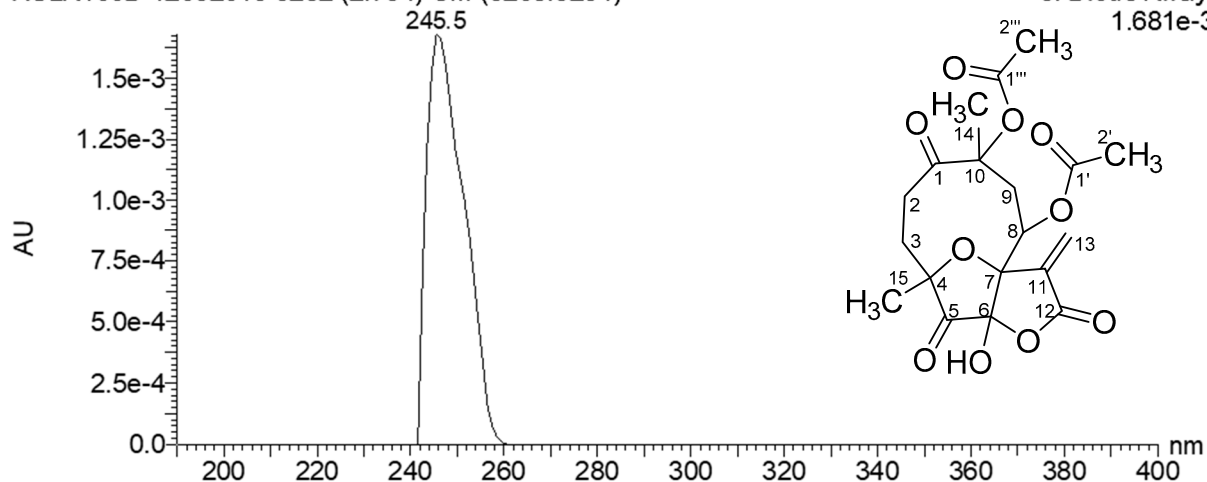
RSLA100D 12032019 75 (2.769) Cm (75)

1: TOF MS ES+
9.19e5

HRESIMS spectrum in positive mode achieved from UPLC-MS analysis.

Figure S69 – UV spectrum (200-400 nm) of semisynthetic derivative **7c.1**.

RSLA100D 12032019 3282 (2.734) Cm (3265:3294)

3: Diode Array
1.681e-3

UV spectrum achieved from UPLC-PDA-MS analysis.

Figure S70 – Evaluation of the macrophage J774A.1 cell viability treated with SLs 1-12.

