

SUPPLEMENTARY DATA

Antitumor activity and mechanism of action of the Hormonotoxin, an LHRH analog conjugated to Dermaseptin-B2, a multifunctional antimicrobial peptide.

Mickael Couty¹, Marie Dusaud^{1¶}, Mickael Miro-Padovani^{1¶}, Liuhui Zhang^{1¶}, Patricia Zadigue¹, Loussiné Zargarian², Olivier Lequin³, Alexandre De La Taille¹, Jean Delbe¹, Yamina Hama-Kourbali^{1, &} and Mohamed Amiche^{1, 4&*}.

^{1.} Université Paris Est Créteil, INSERM, IMRB, F-94010 Créteil, France ; mickael.couty@inserm.fr (MA); marie.dussaud@gmail.com (MD); mickael.miro-padovani@aphp.fr (MMP); quingfengxu0716@126.com (LZ); zadigue@gmail.com(PZ); adelataille@hotmail.com (ADLT); delbe@u-pec.fr (JD); hamma@u-pec.fr (YHK); mohamed.amiche@sorbonne-universite.fr (MA)

^{2.} LBPA, CNRS UMR 8113 École Normale Supérieure Paris-Saclay, 4 Avenue des Sciences, 91190 Gif-sur-Yvette, France; loussine.zargarian@ens-cachan.fr (LZ)

^{3.} Sorbonne Université, École Normale Supérieure, PSL University, CNRS, Laboratoire des Biomolécules (LBM), 75005 Paris, France : olivier.lequin@upmc.fr (OL)

⁴ Current Address : Sorbonne Université, CNRS, Institut de Biologie Paris-Seine, IBPS, BIOSIPE, F-75252 Paris, France : mohamed.amiche@sorbonne-universite.fr (MA)

* Correspondence: mohamed.amiche@sorbonne-universite.fr (MA)

¶ These authors have contributed equally

& YHK and MA are joint senior authors

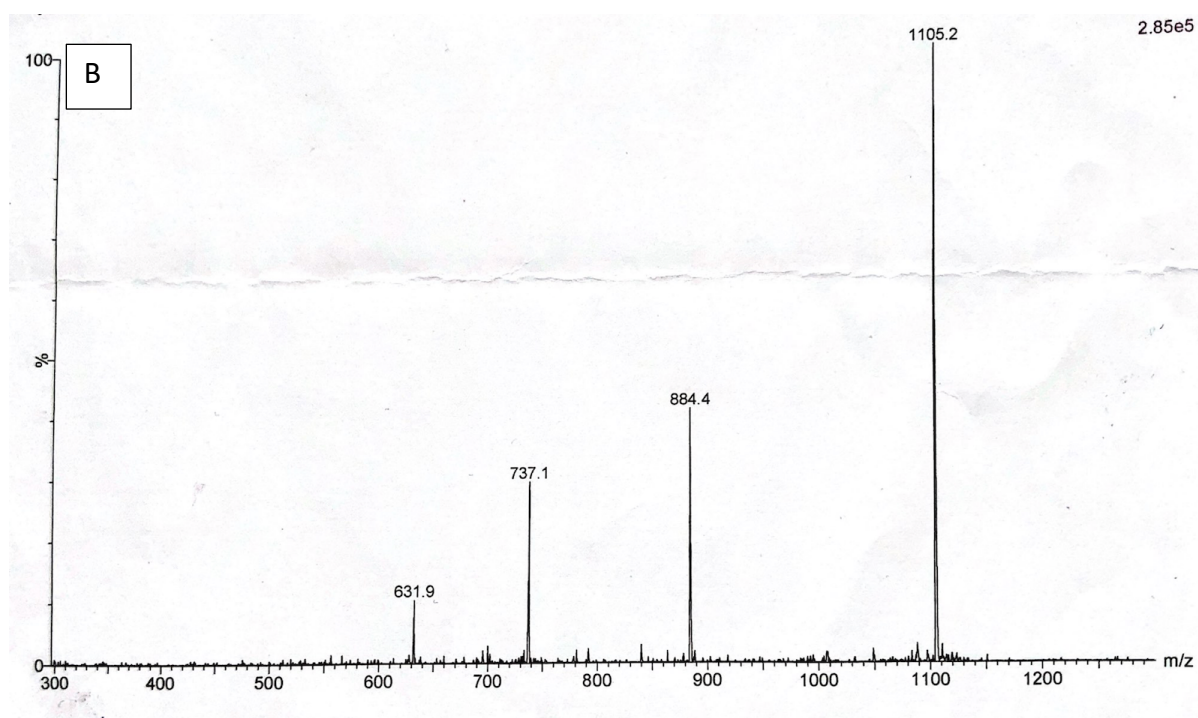
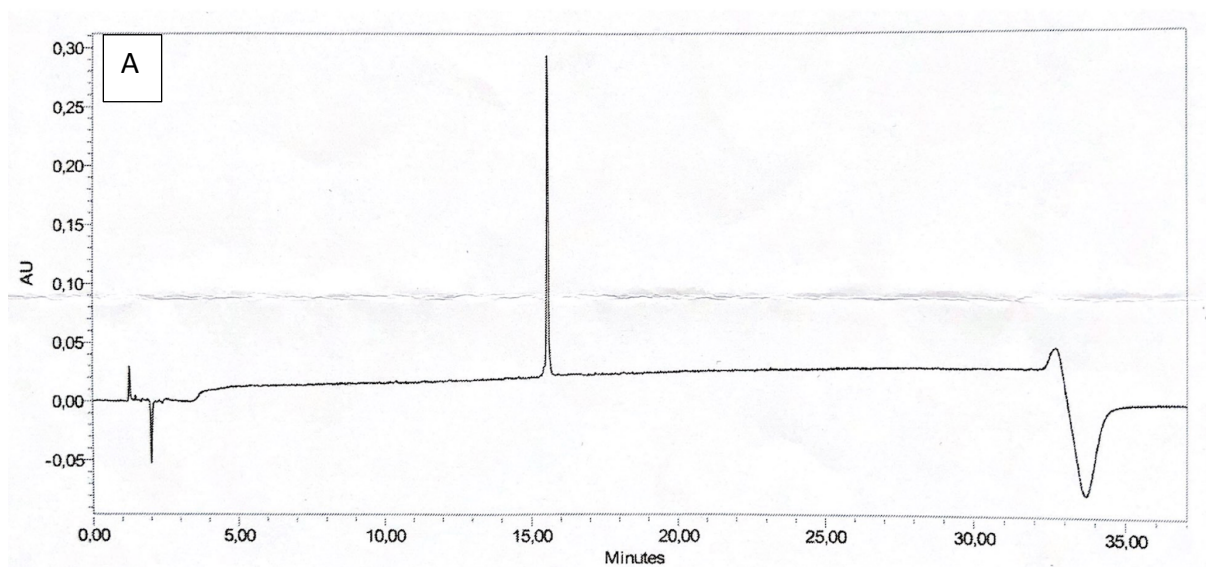

Figure S1. (A): RP-HPLC profile of synthetic H-B2. (B): ESI-MS spectra of synthetic H-B2.

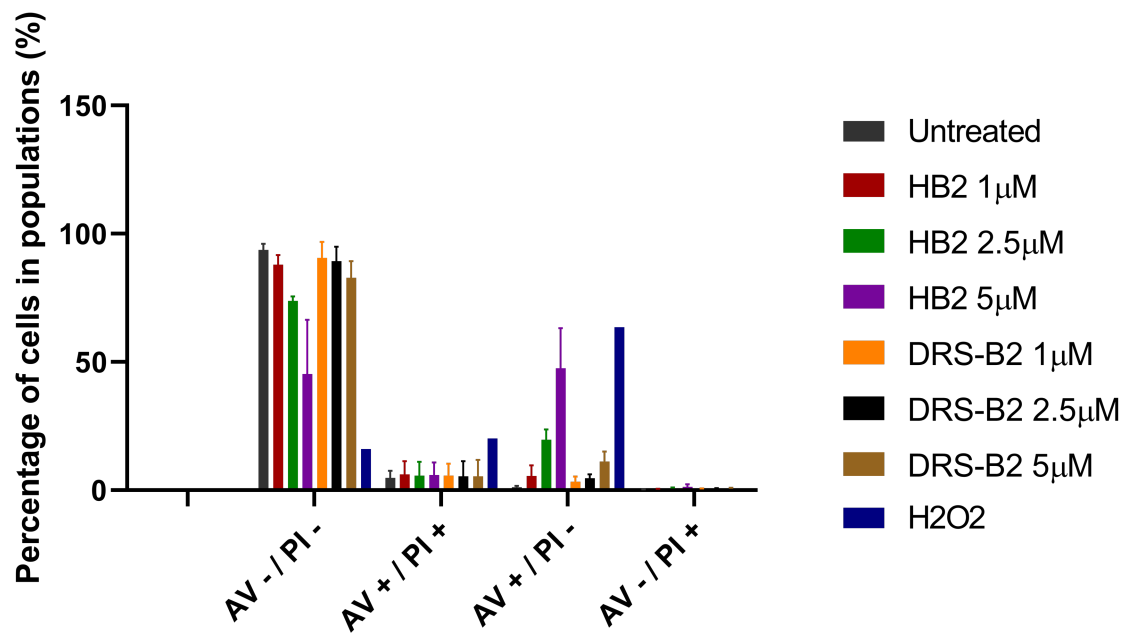

Figure S2: Histogram of each population obtained by flow cytometry in the different conditions (n=3).