

Supporting Information

Discovery of new 3,3-diethylazetidine-2,4-dione based thiazoles as nanomolar human neutrophil elastase inhibitors with broad-spectrum antiproliferative activity

Beata Donarska ¹, Marta Świtalska ², Joanna Wietrzyk ², Wojciech Plaziński ^{3,4}, Magdalena Mizerska-Kowalska ⁵, Barbara Zdzisińska ⁵, Krzysztof Z. Łączkowski ^{1,*}

¹Department of Chemical Technology and Pharmaceuticals, Faculty of Pharmacy, Collegium Medicum, Nicolaus Copernicus University, Jurasza 2, 85-089 Bydgoszcz, Poland,

²Hirszfeld Institute of Immunology and Experimental Therapy, Polish Academy of Sciences, Rudolfa Weigla 12, 53-114 Wrocław, Poland,

³Jerzy Haber Institute of Catalysis and Surface Chemistry, Polish Academy of Sciences, Niezapominajek 8, 30-239, Cracow, Poland,

⁴Department of Biopharmacy, Medical University of Lublin, Chodzki 4a, 20-093 Lublin, Poland,

⁵Department of Virology and Immunology, Faculty of Biology and Biotechnology, Maria Curie-Skłodowska University, Akademicka 19 Street, 20-033 Lublin, Poland

*Corresponding author: Krzysztof Z. Łączkowski, e-mail: krzysztof.laczkowski@cm.umk.pl

Contents

1. Curves for the determination of IC₅₀ values for inhibition of HNE activity of compounds **3a-3j** and sivelestat (Figures S1–S11).
2. Curves for the determination of IC₅₀ values of antiproliferative activity of compounds **3a-3j** (Figures S12–S16).
3. ¹H, ¹³C NMR and HRMS spectra of compounds **2** and **3a-3j**.

Figure S1. Curves for the determination of IC₅₀ values for inhibition of HNE activity of compound **3a**.

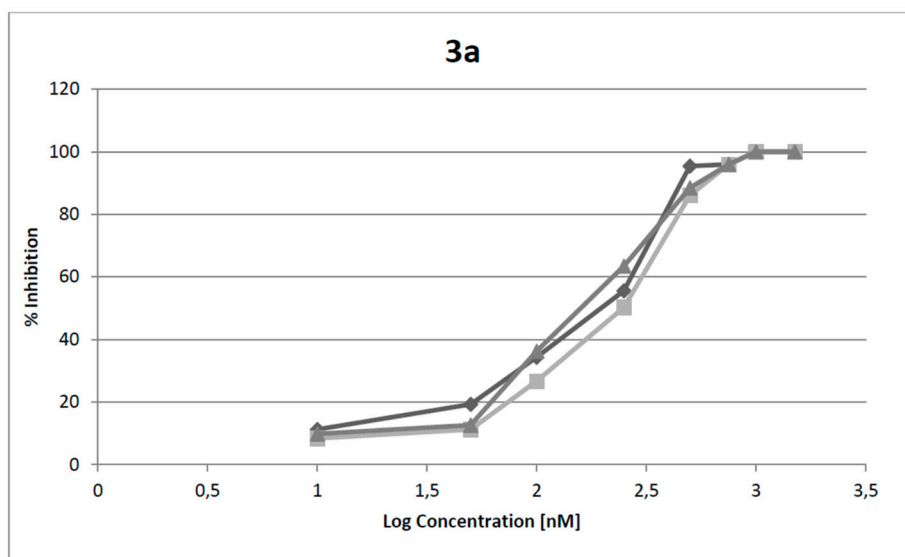

Figure S2. Curves for the determination of IC_{50} values for inhibition of HNE activity of compound **3b**.

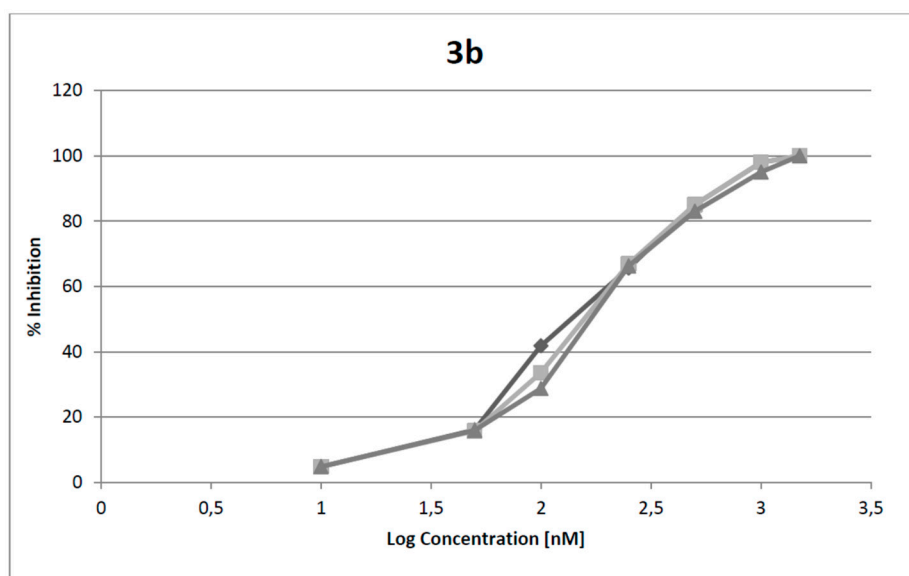

Figure S3. Curves for the determination of IC_{50} values for inhibition of HNE activity of compound **3c**.

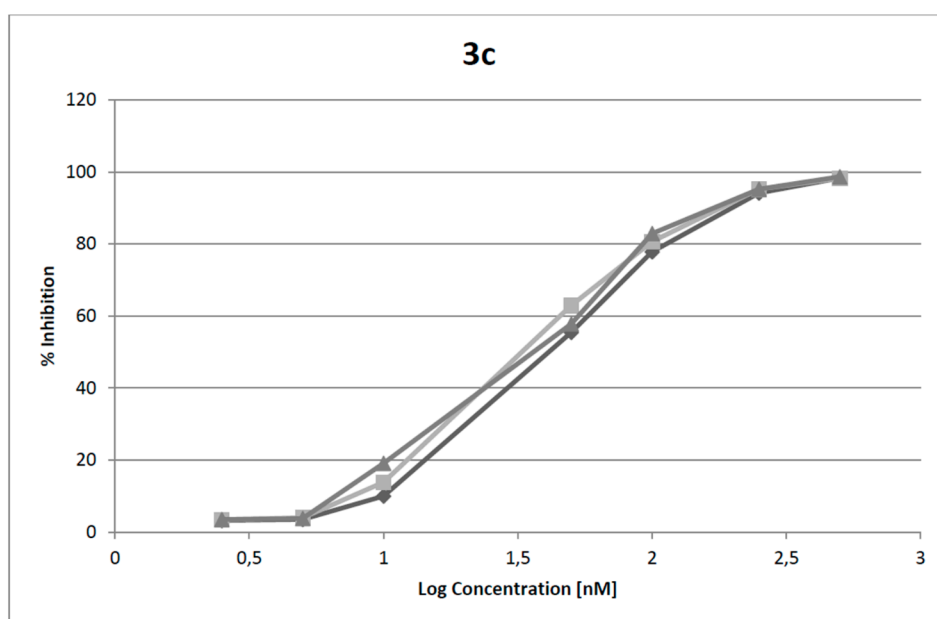

Figure S4. Curves for the determination of IC_{50} values for inhibition of HNE activity of compound **3d**.

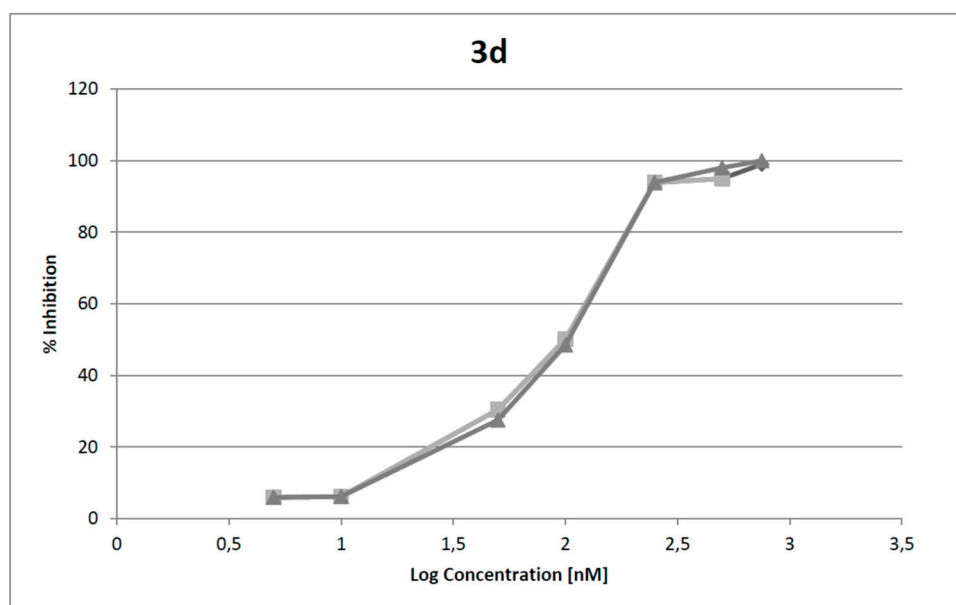

Figure S5. Curves for the determination of IC_{50} values for inhibition of HNE activity of compound **3e**.

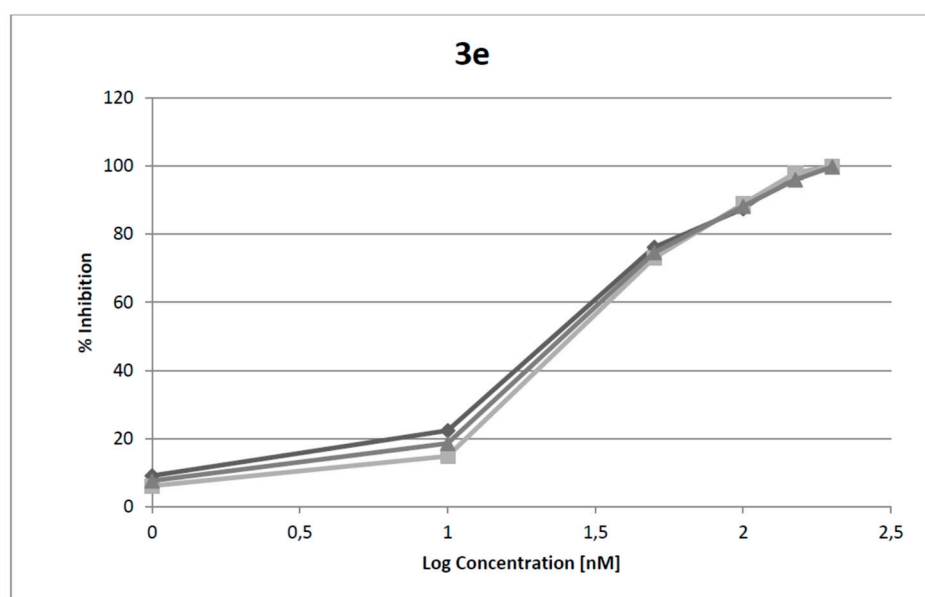

Figure S6. Curves for the determination of IC_{50} values for inhibition of HNE activity of compound **3f**.

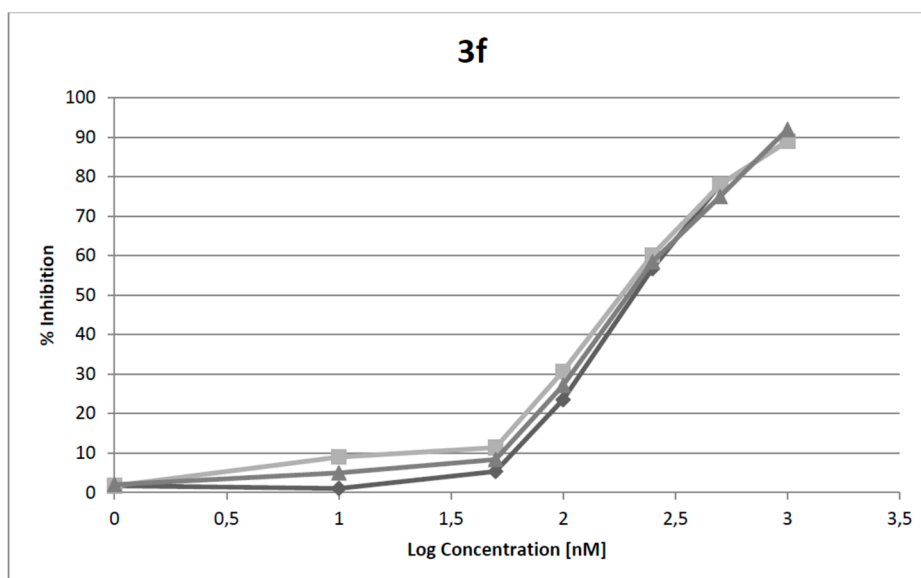

Figure S7. Curves for the determination of IC_{50} values for inhibition of HNE activity of compound **3g**.

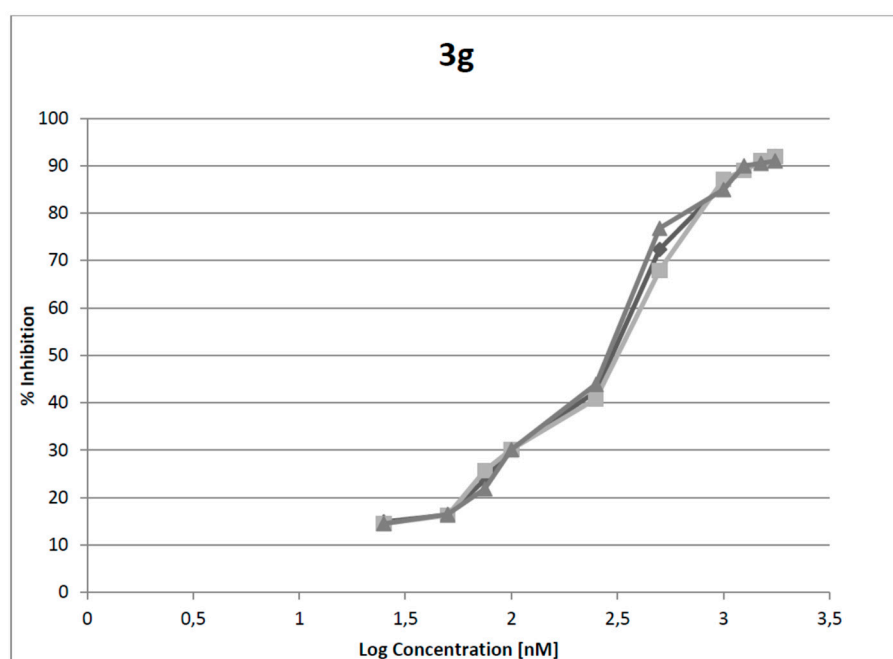

Figure S8. Curves for the determination of IC_{50} values for inhibition of HNE activity of compound **3h**.

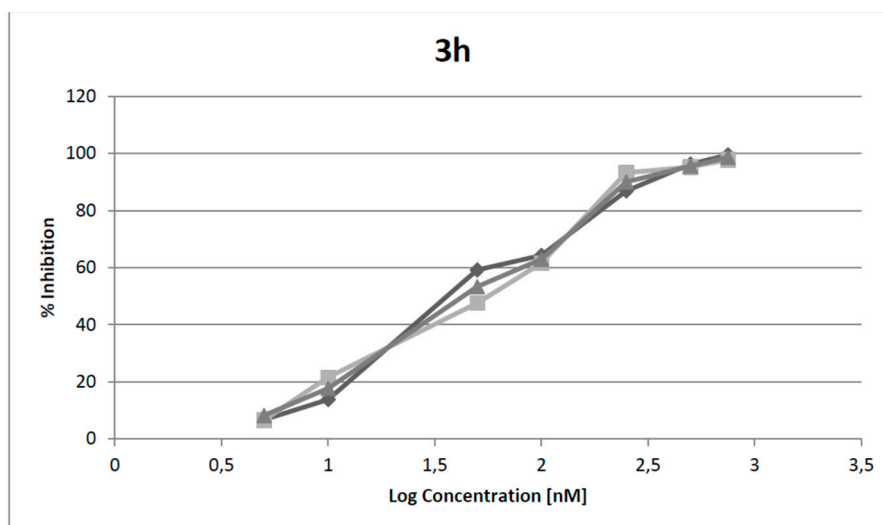

Figure S9. Curves for the determination of IC_{50} values for inhibition of HNE activity of compound **3i**.

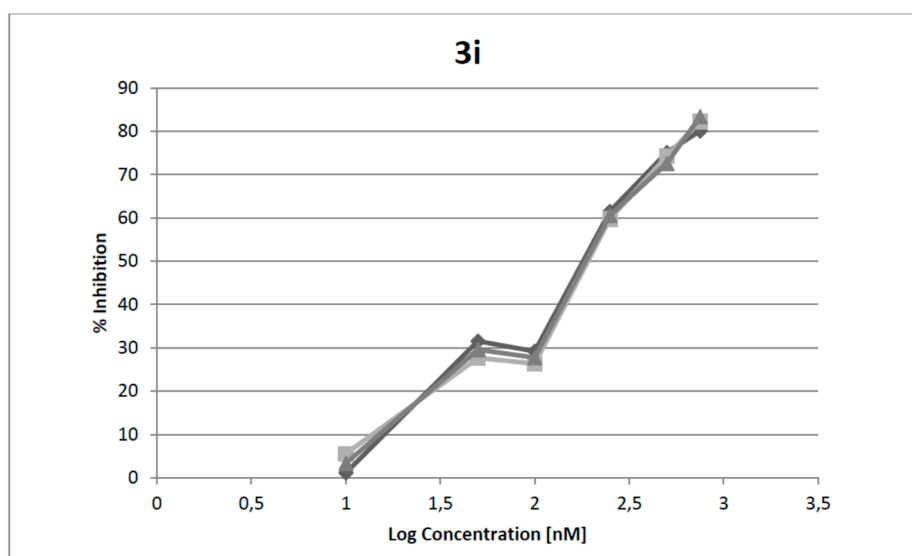

Figure S10. Curves for the determination of IC_{50} values for inhibition of HNE activity of compound **3j**.

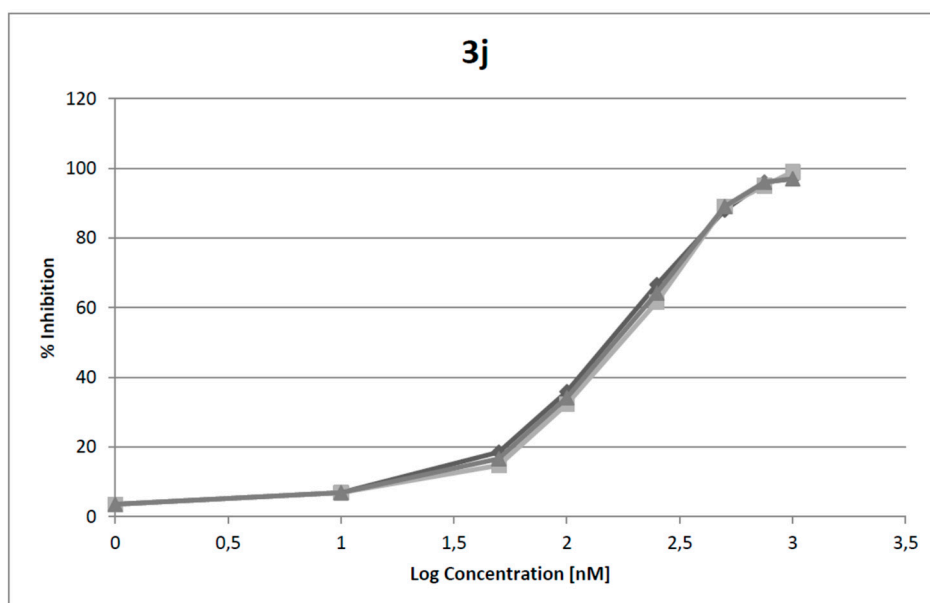
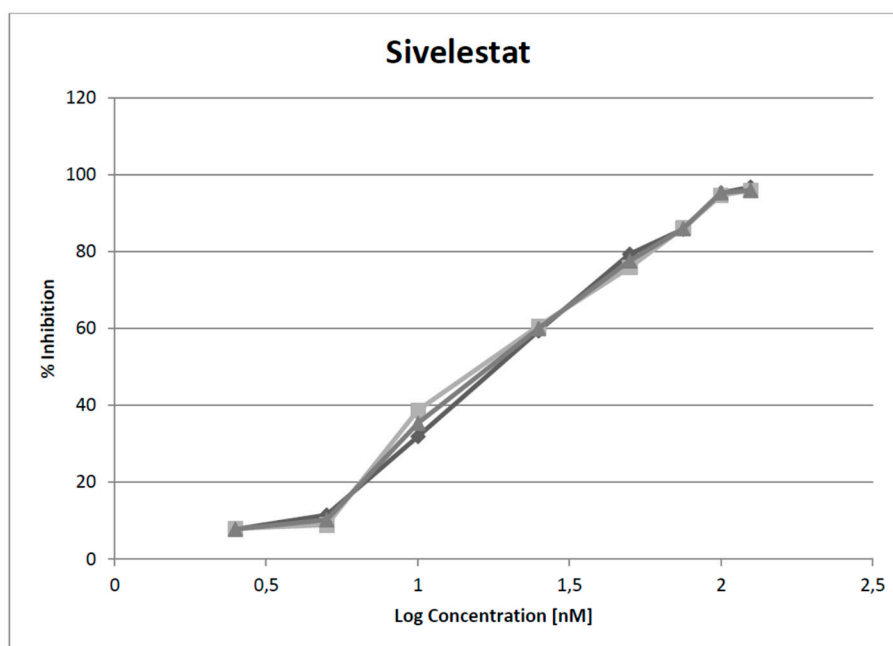

Figure S11. Curves for the determination of IC_{50} values for inhibition of HNE activity of sivelestat.



IC₅₀ values obtained in [μg/ml] have been converted to [μM] values in the manuscript.

Figure S12. Curves for the determination of IC₅₀ values of antiproliferative activity of compounds **3a-3j** for MV4-11 cancer cell line.

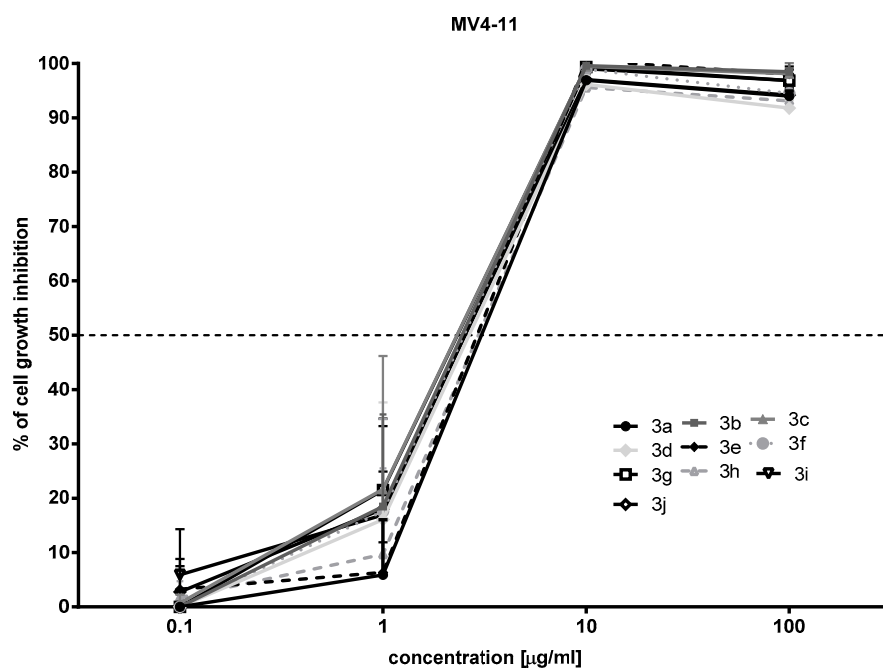

Figure S13. Curves for the determination of IC₅₀ values of antiproliferative activity of compounds **3a-3j** for UMUC-3 cancer cell line.

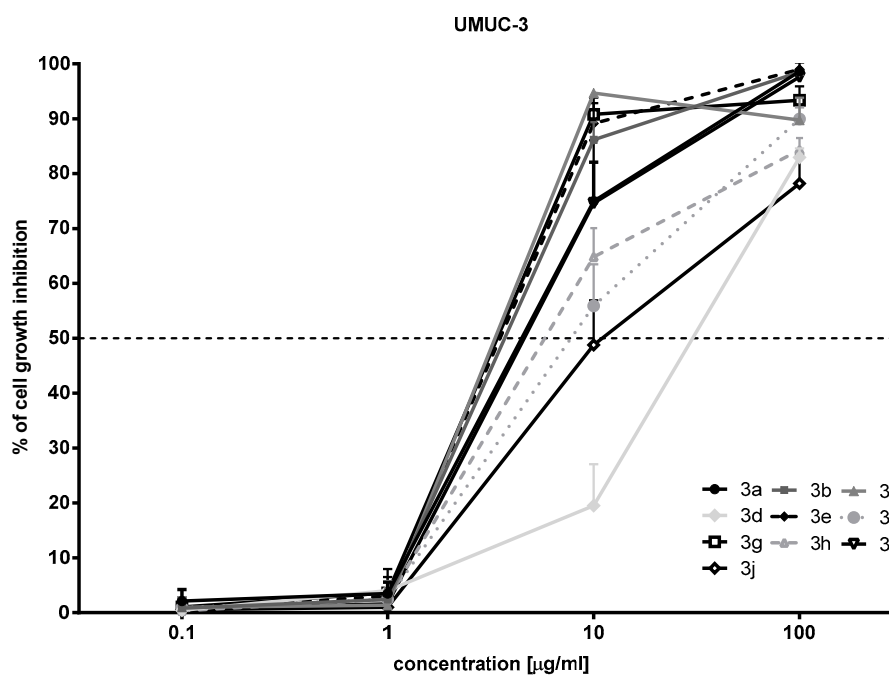

Figure S14. Curves for the determination of IC₅₀ values of antiproliferative activity of compounds **3a-3j** for MDA-MB-231 cancer cell line.

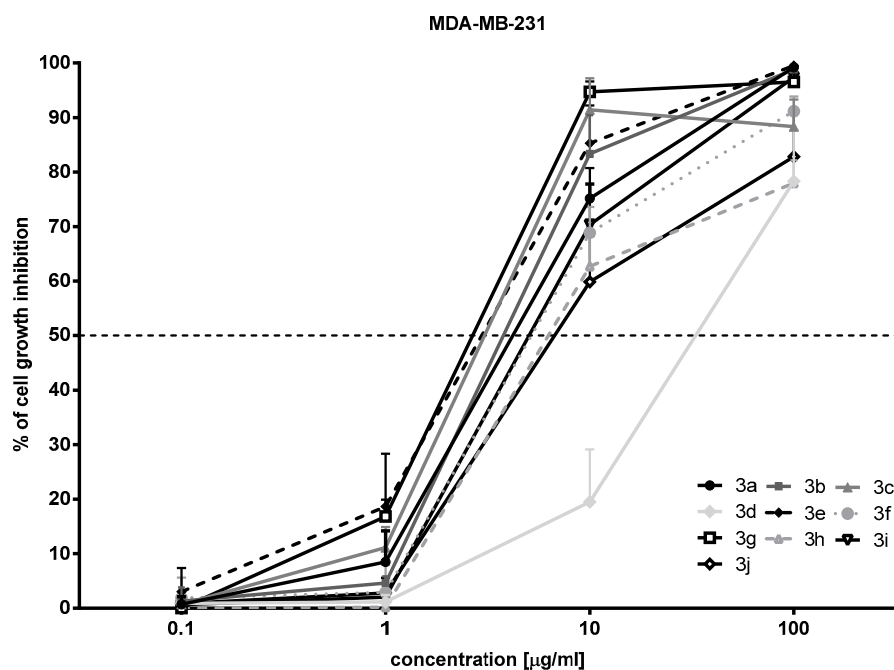

Figure S15. Curves for the determination of IC₅₀ values of antiproliferative activity of compounds **3a-3j** for A549 cancer cell line.

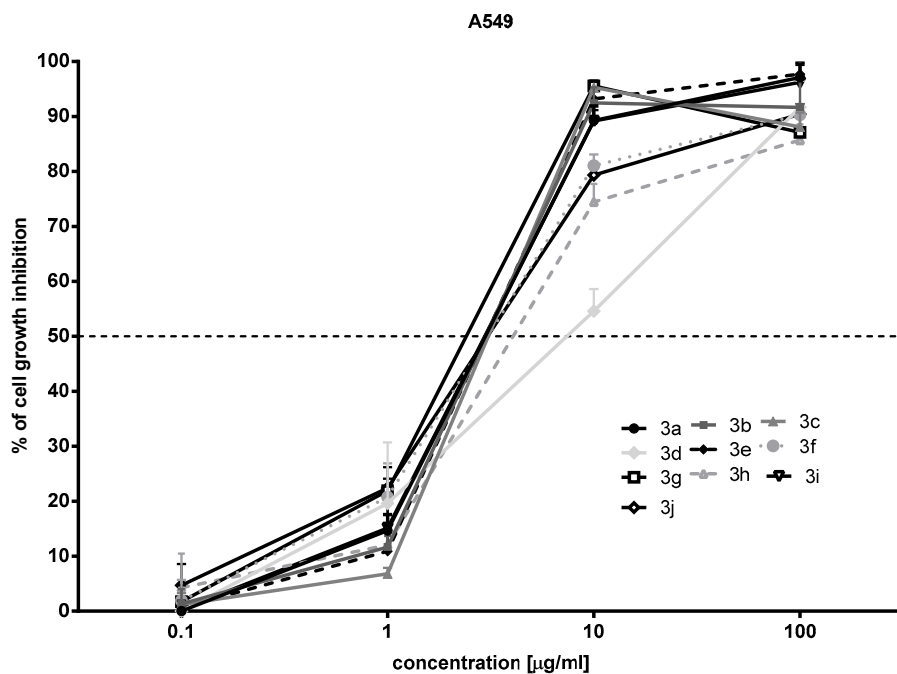
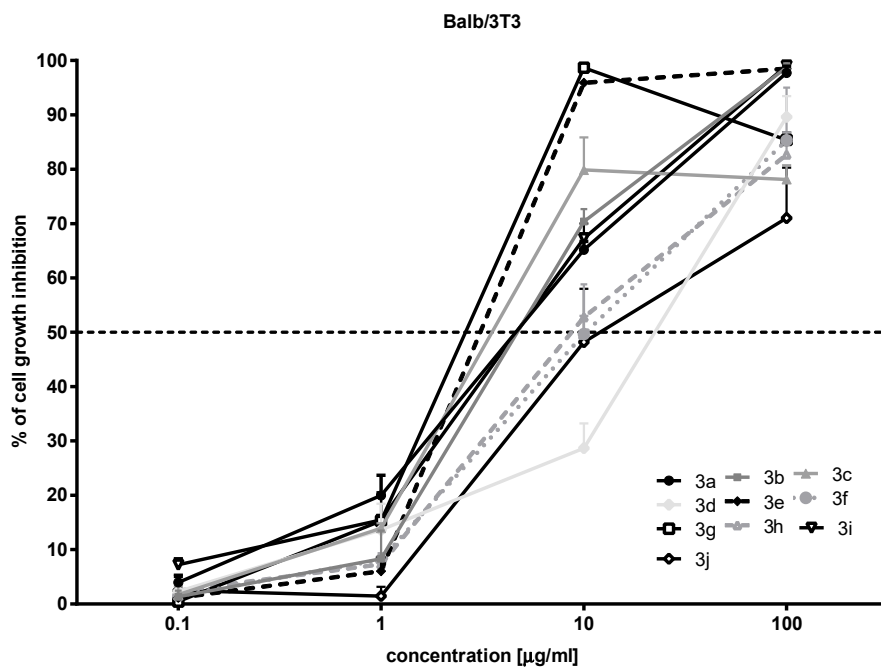
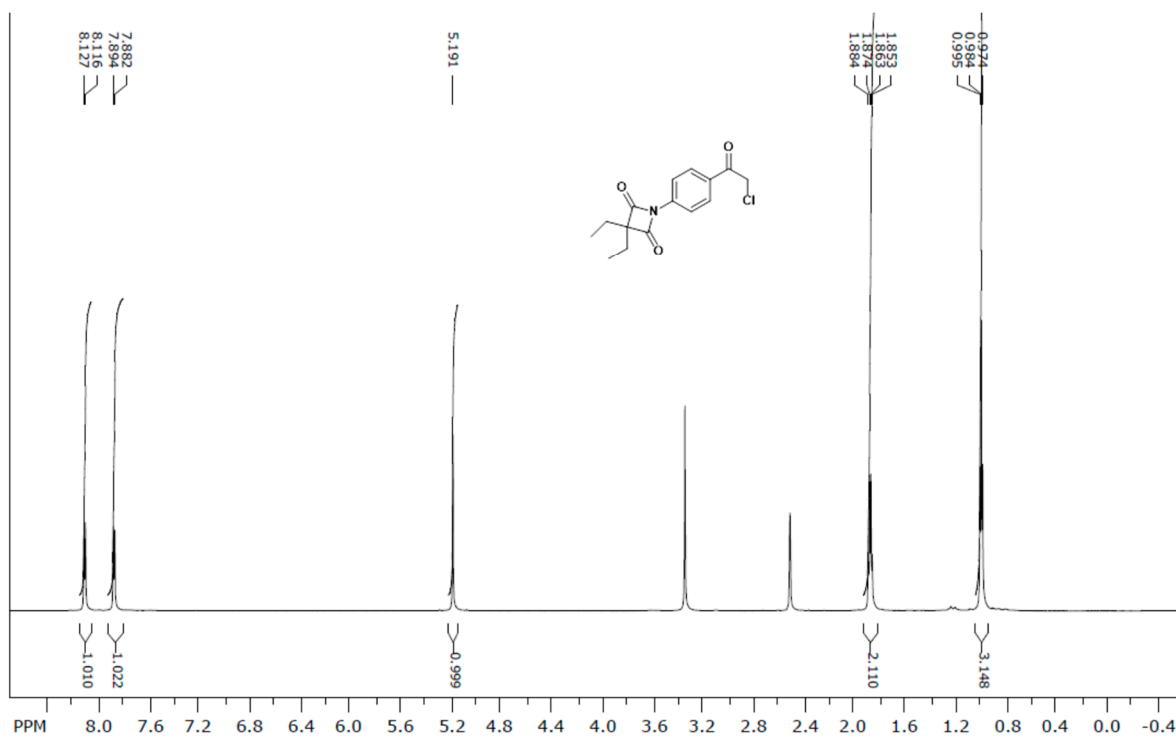
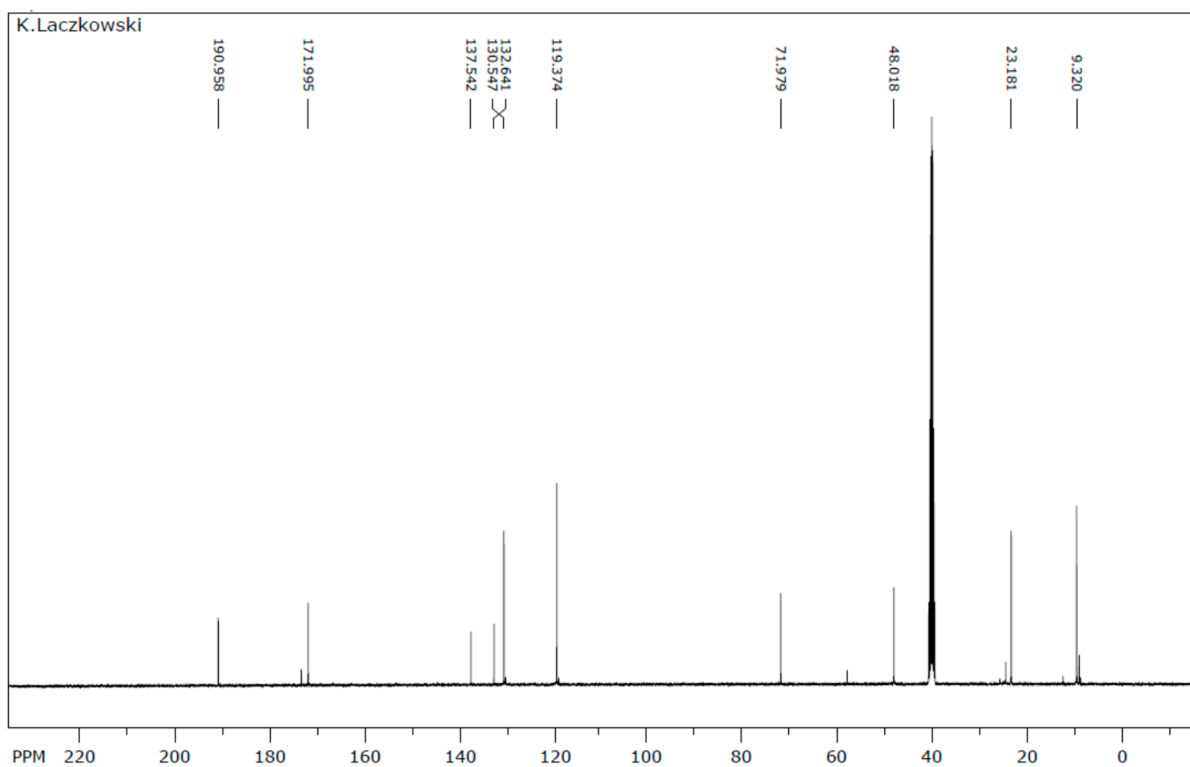

Figure S16. Curves for the determination of IC₅₀ values of antiproliferative activity of compounds **3a-3j** for Balb/3T3 cell line.



Substrate 2





Product 3a

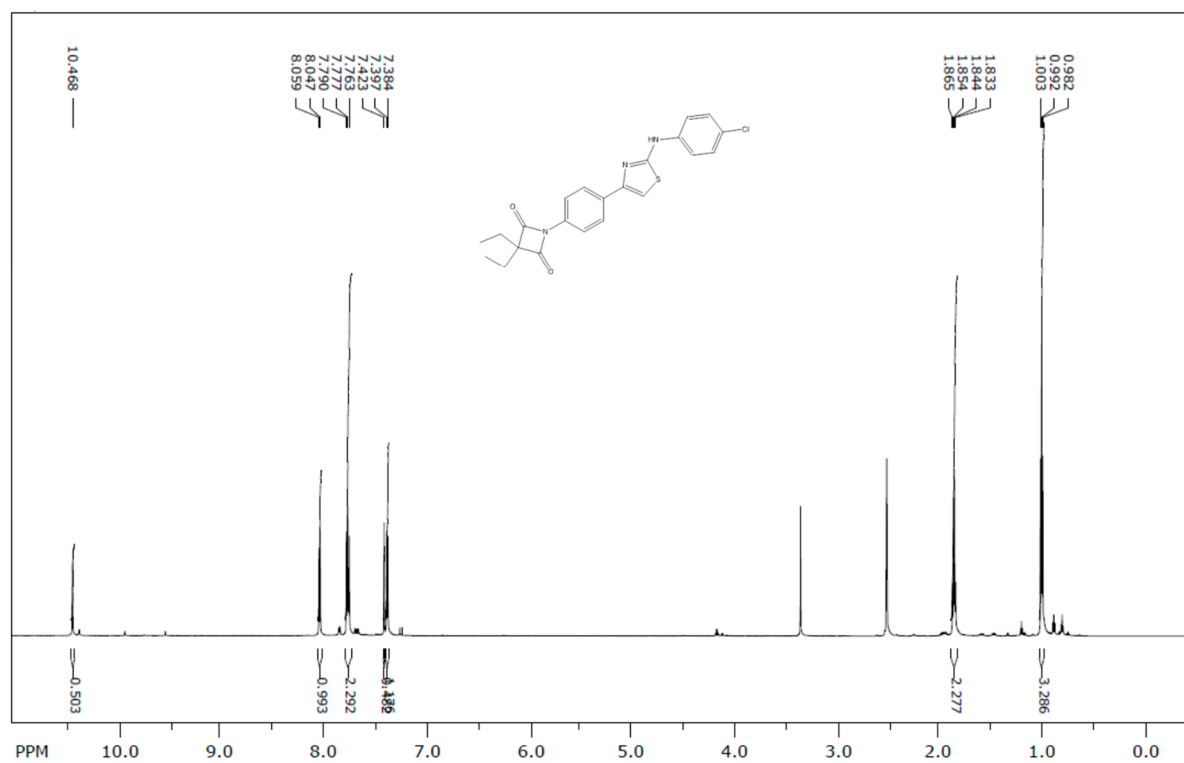

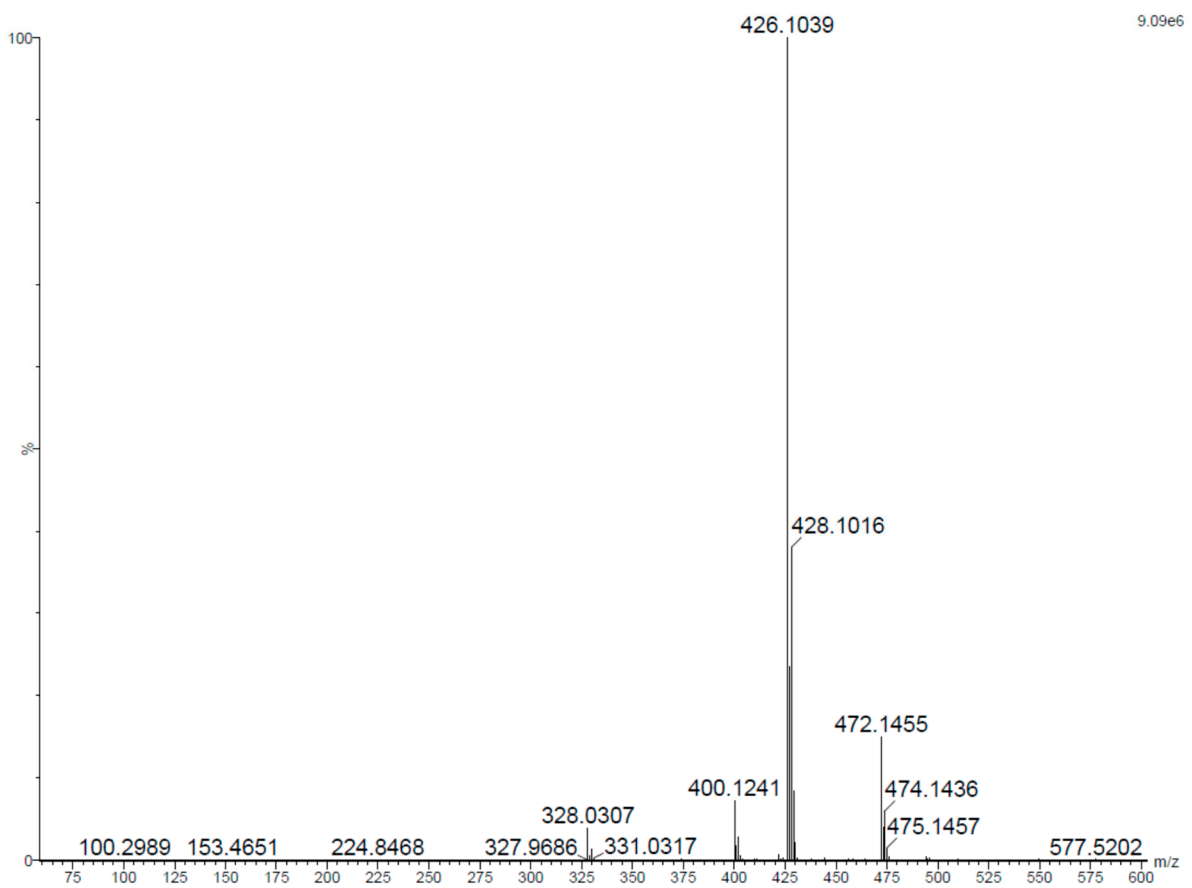
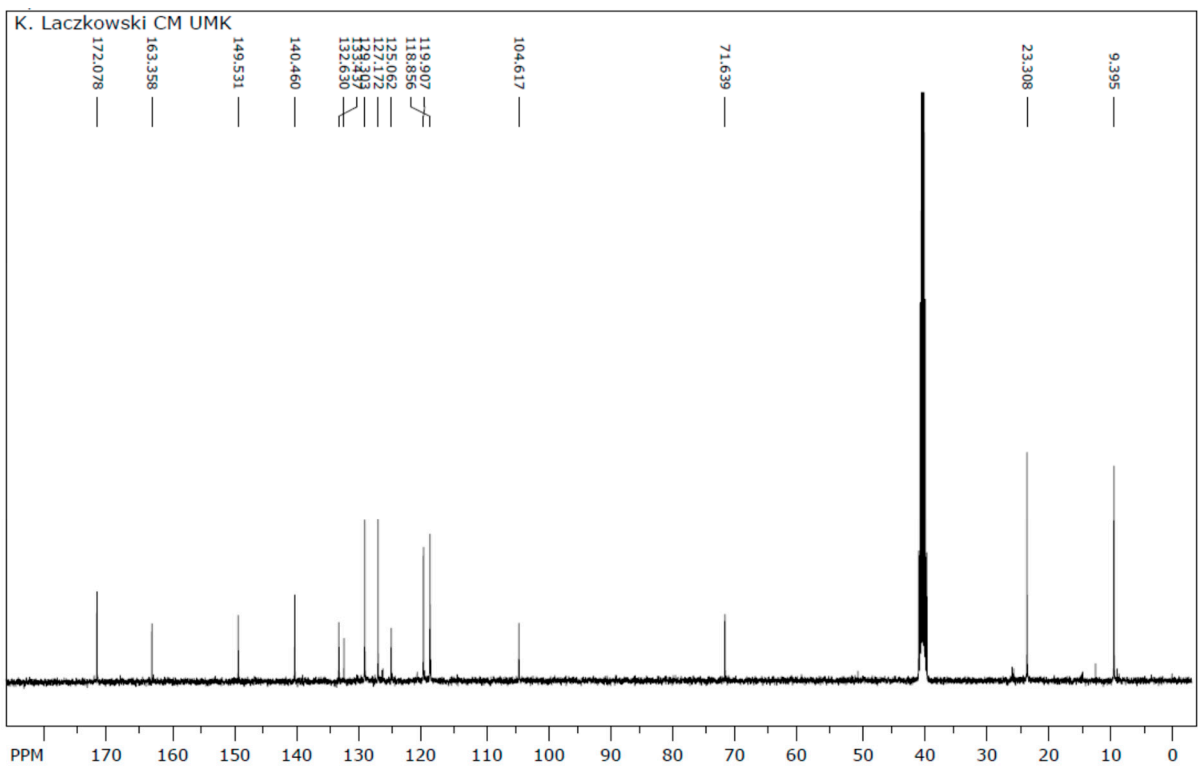

Product 3b

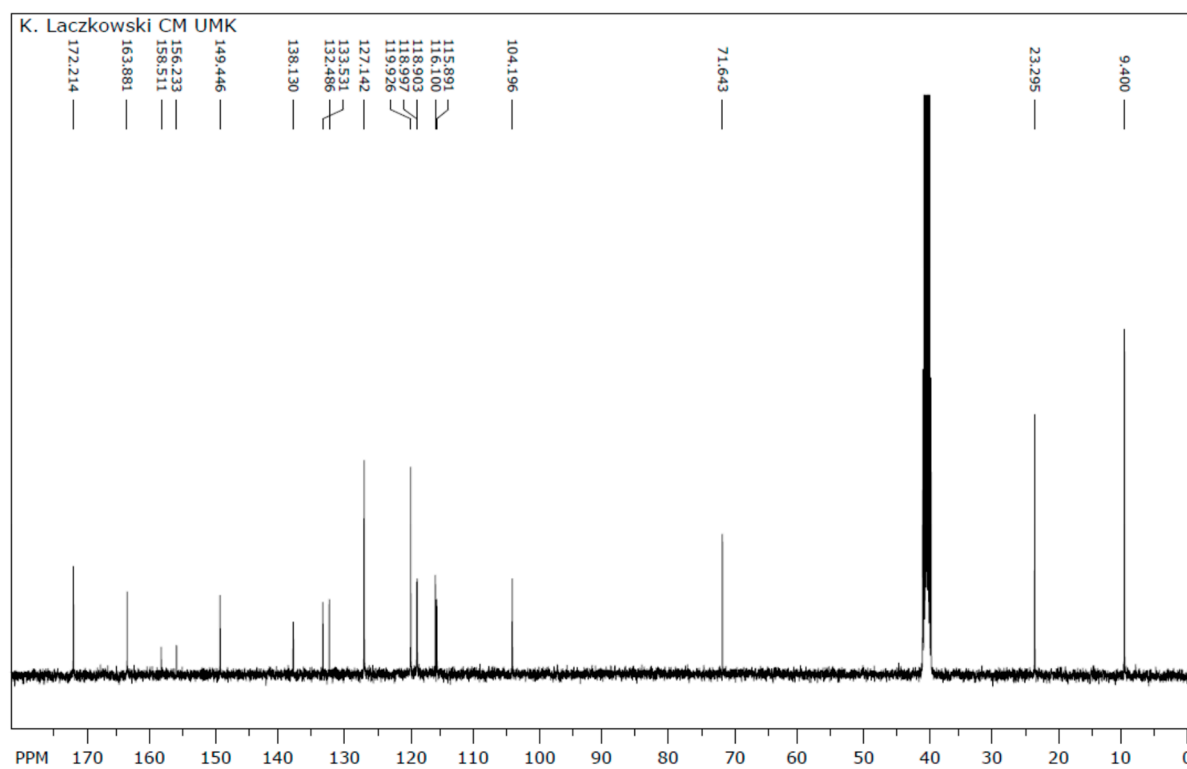
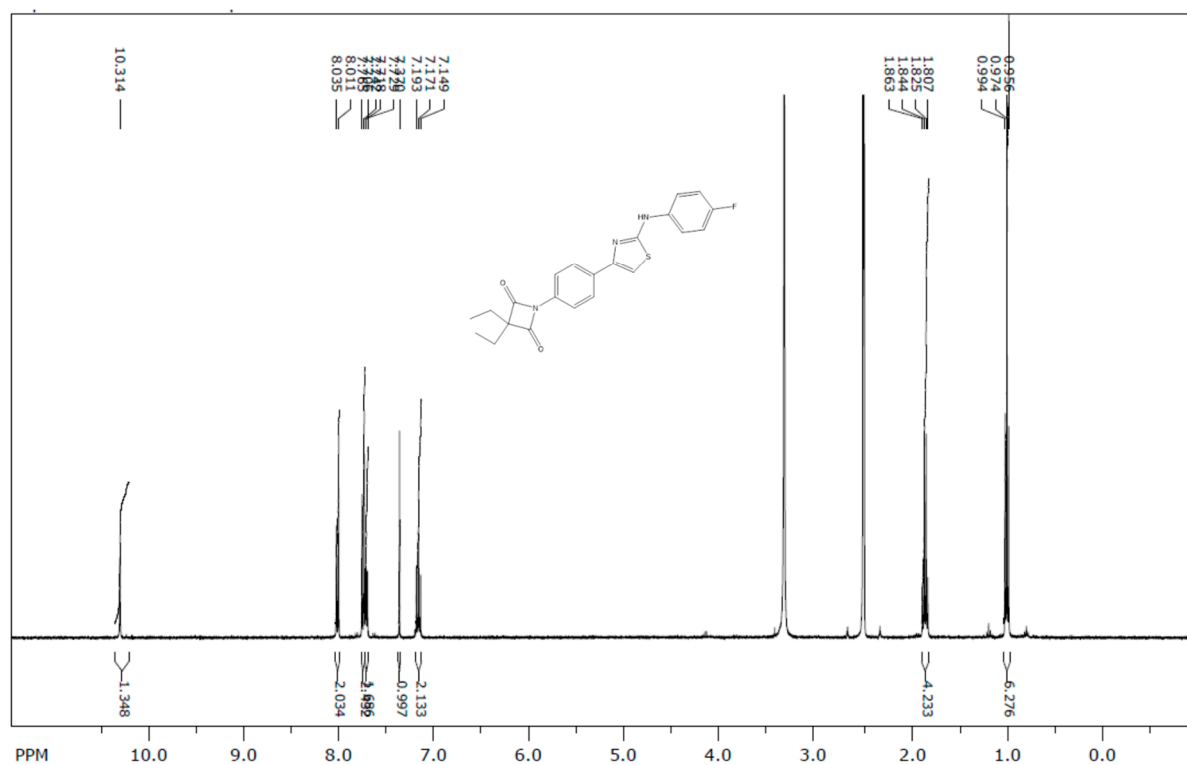

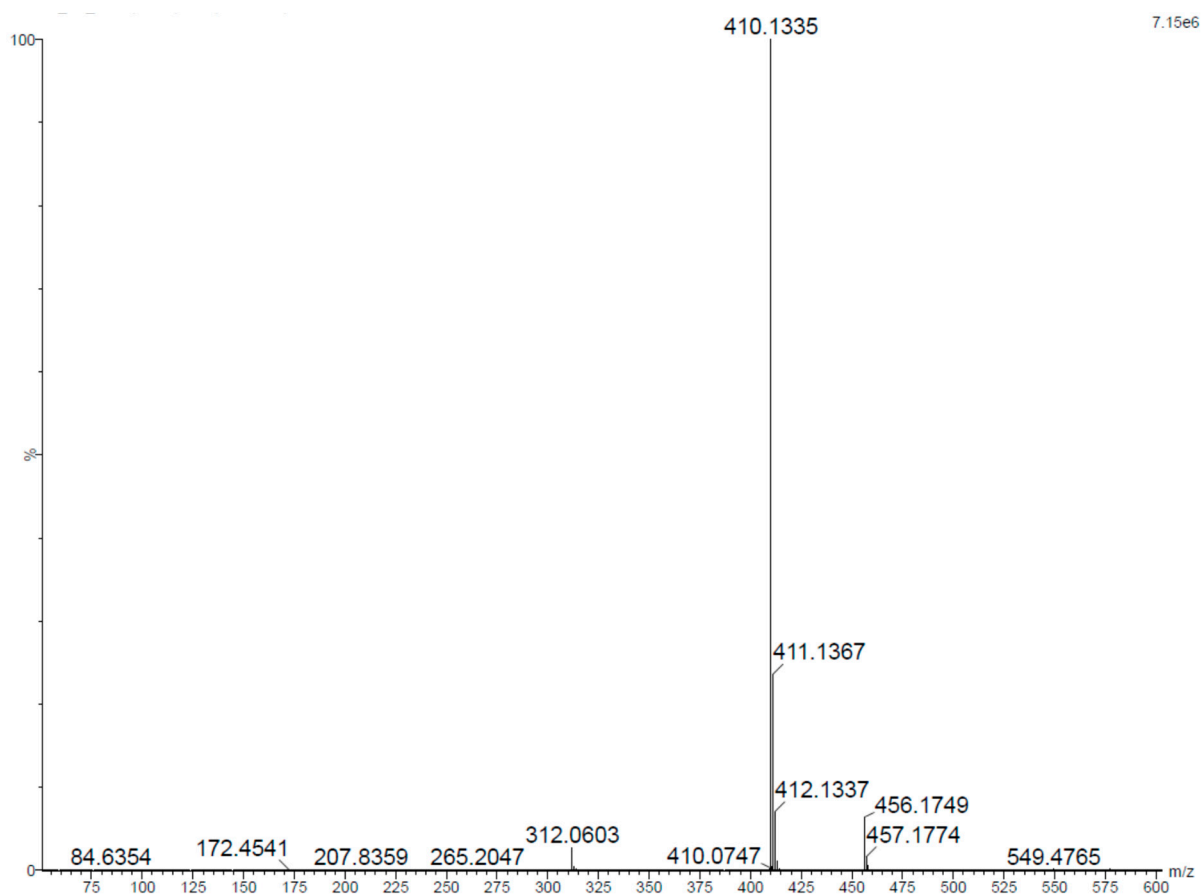

Product 3c

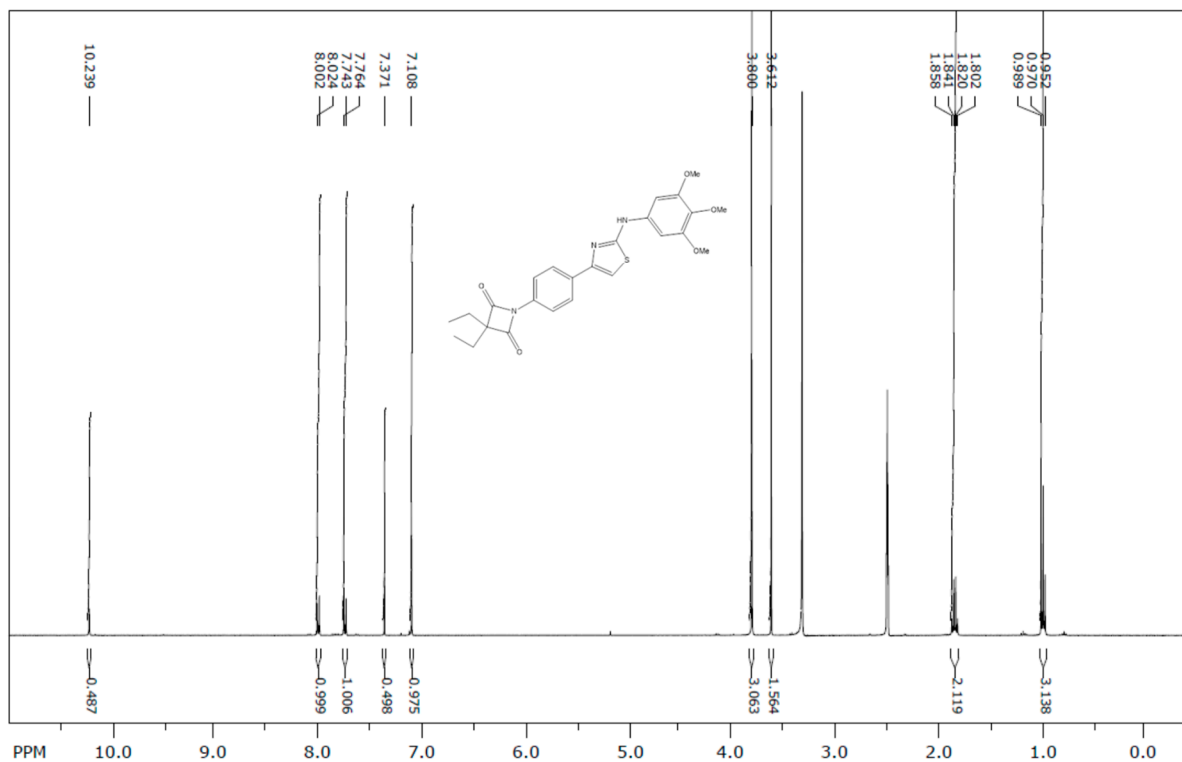

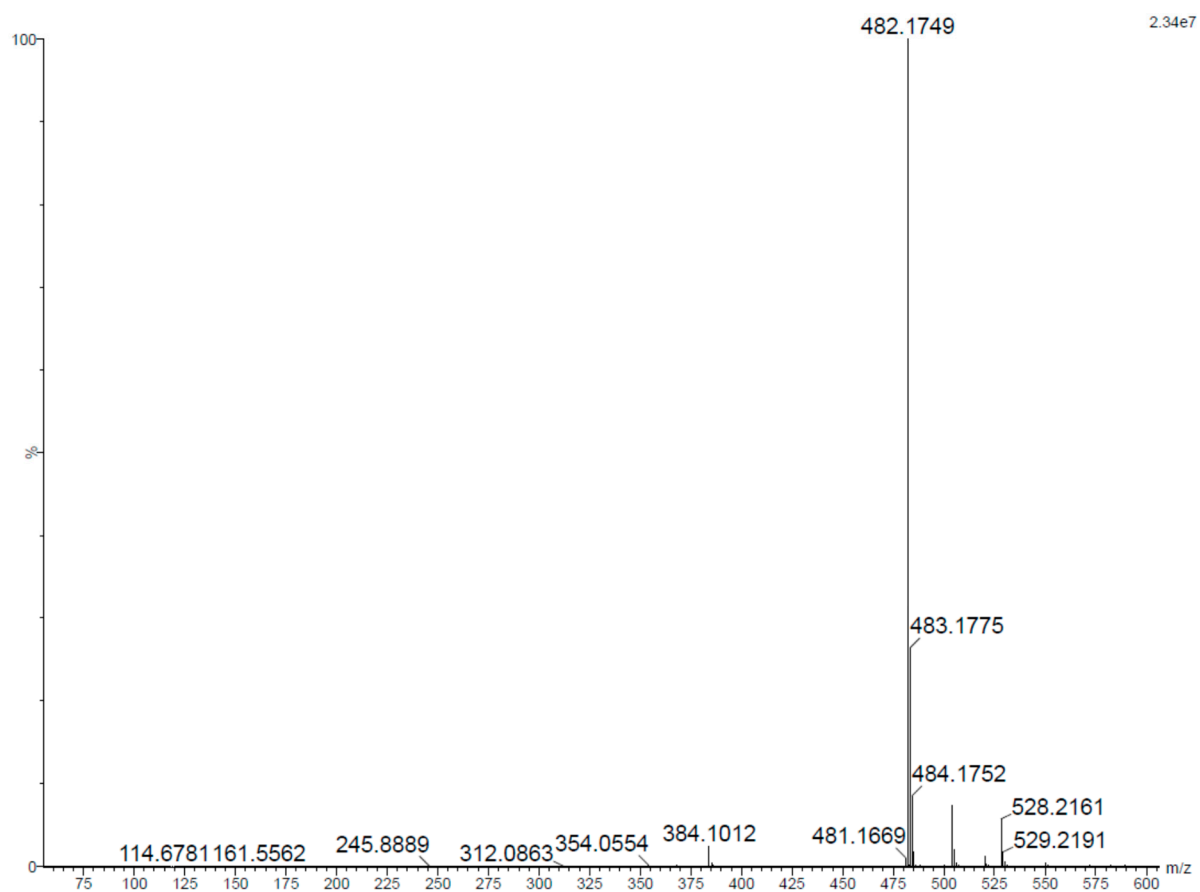
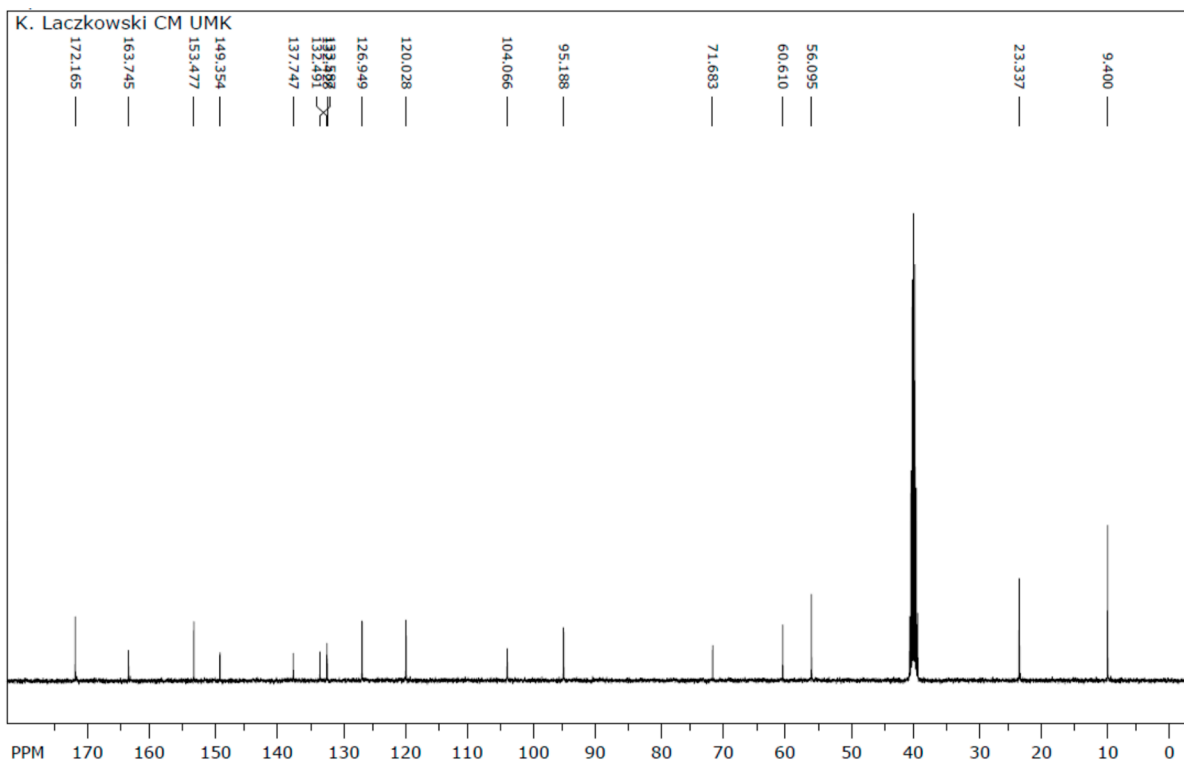

Product 3d

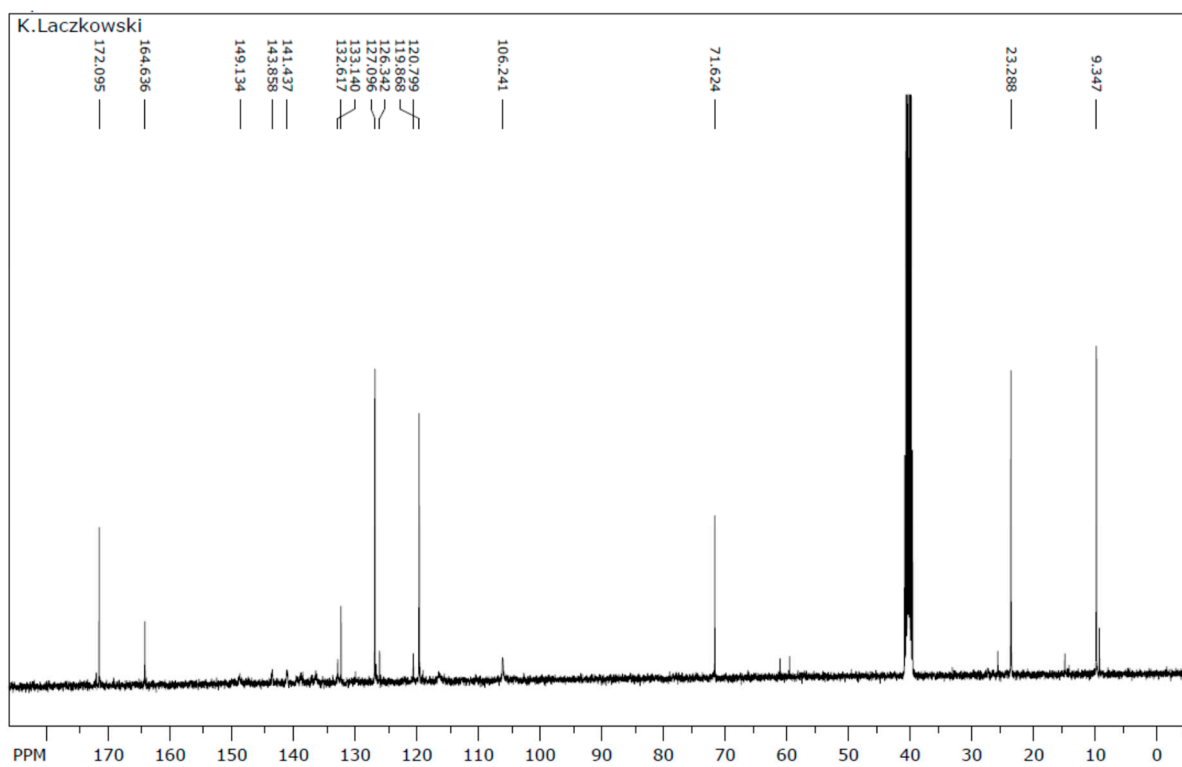
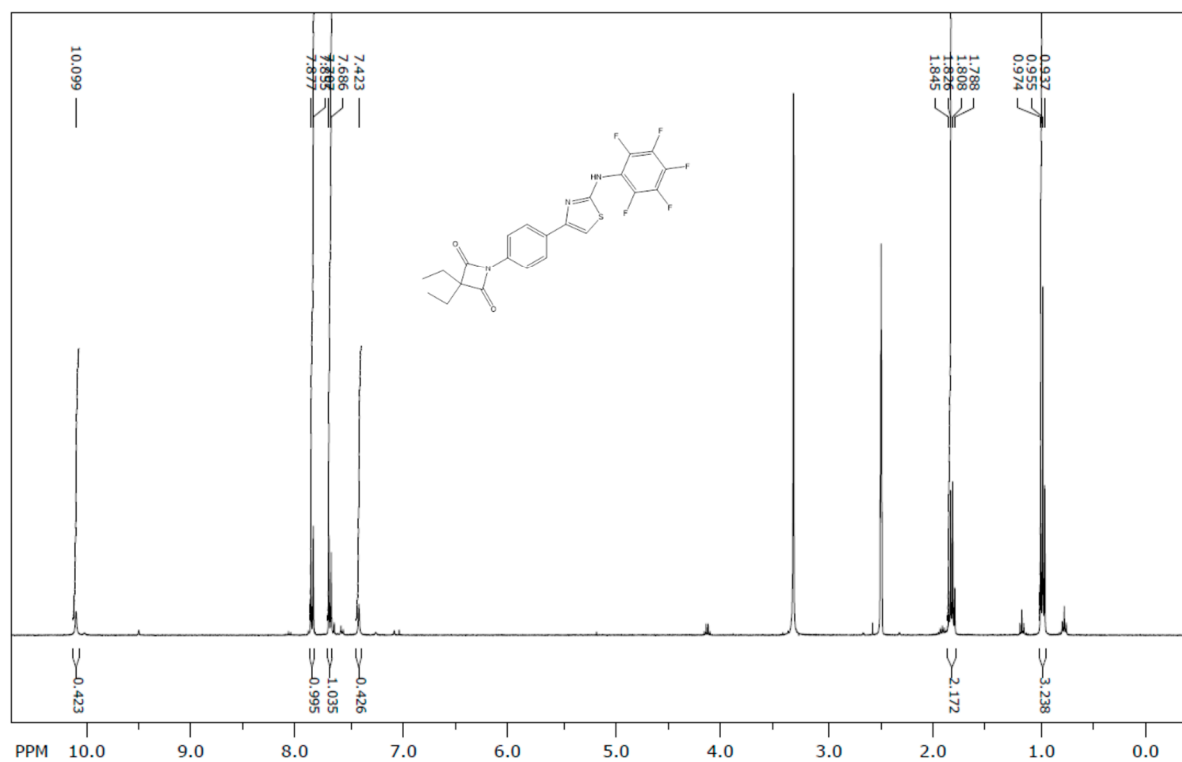

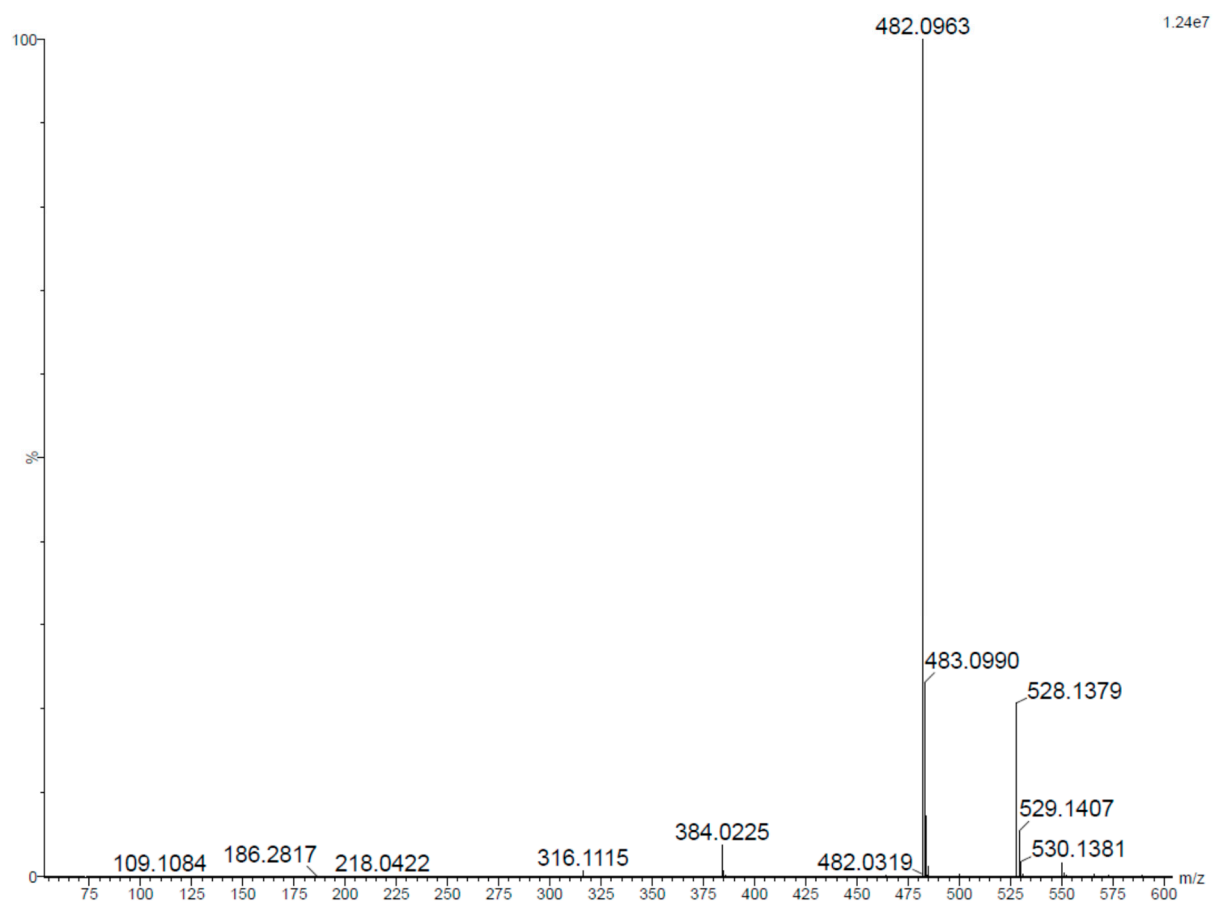

Product 3e

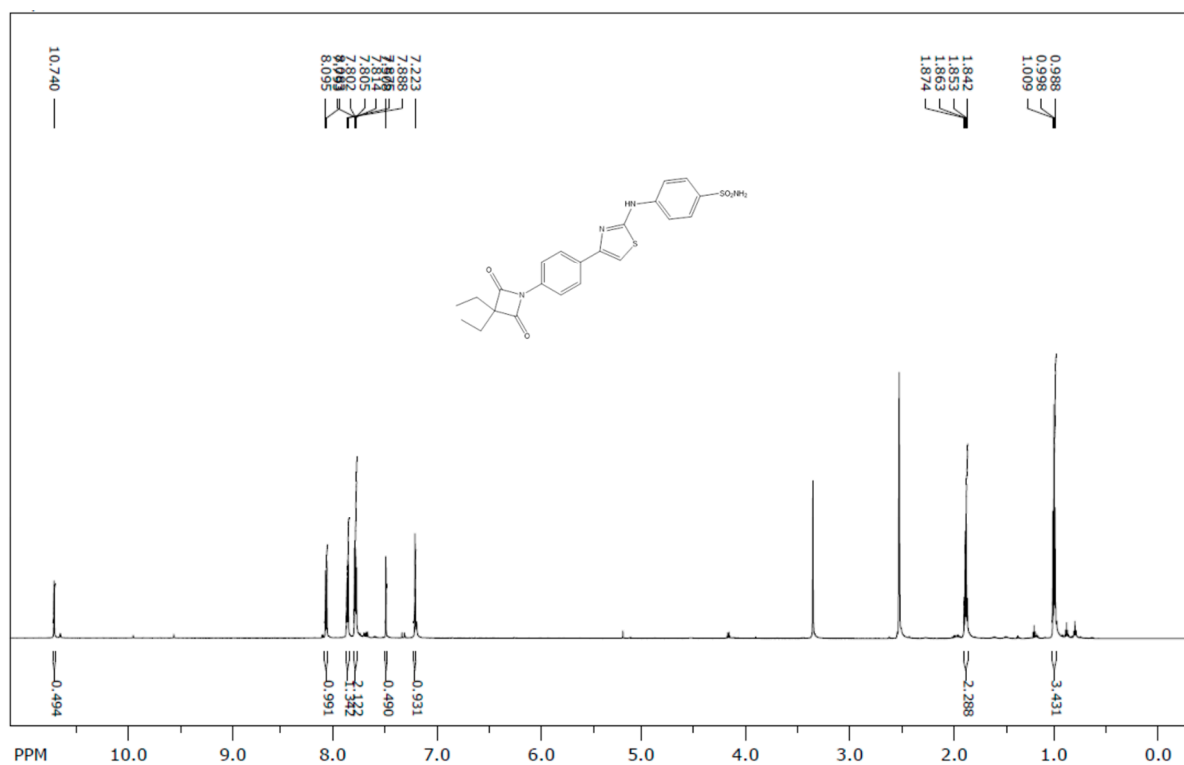

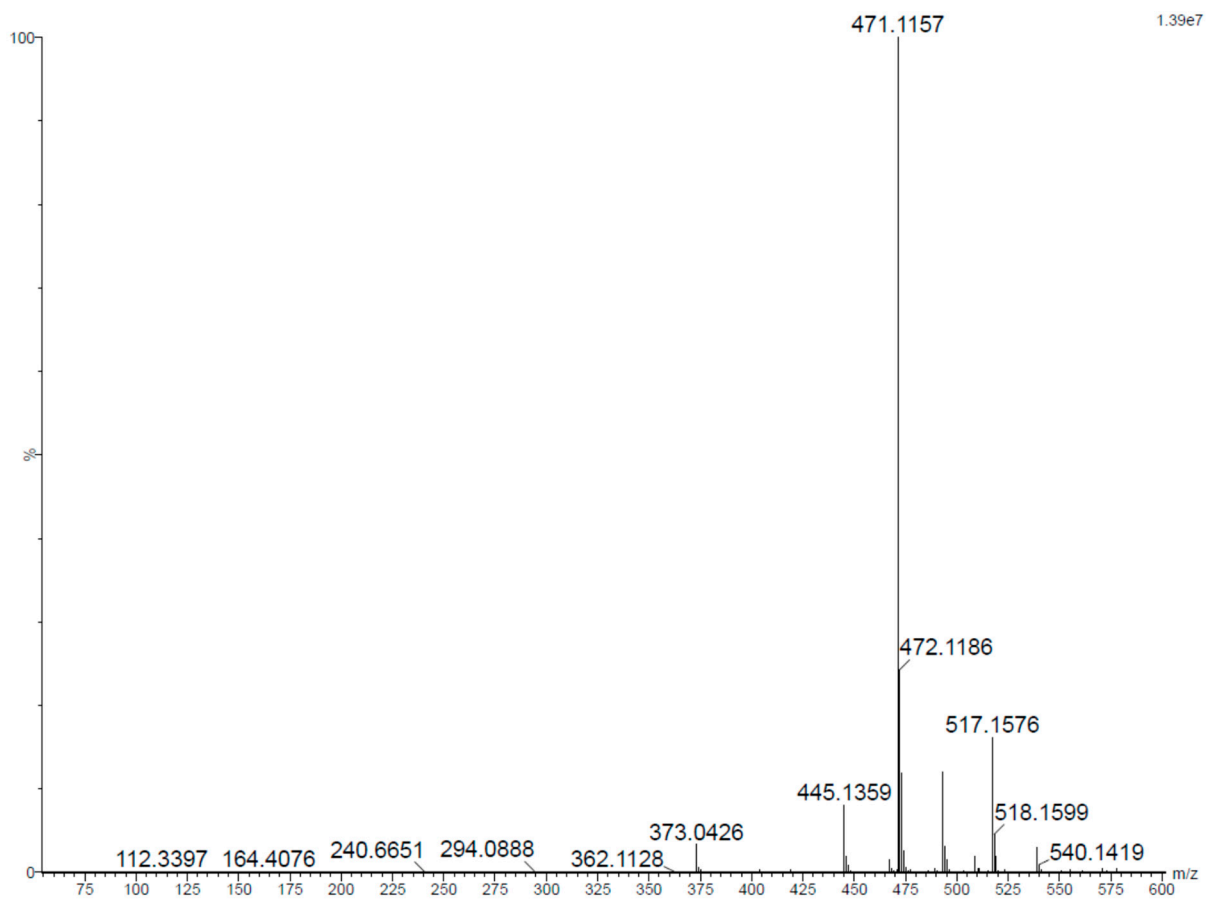
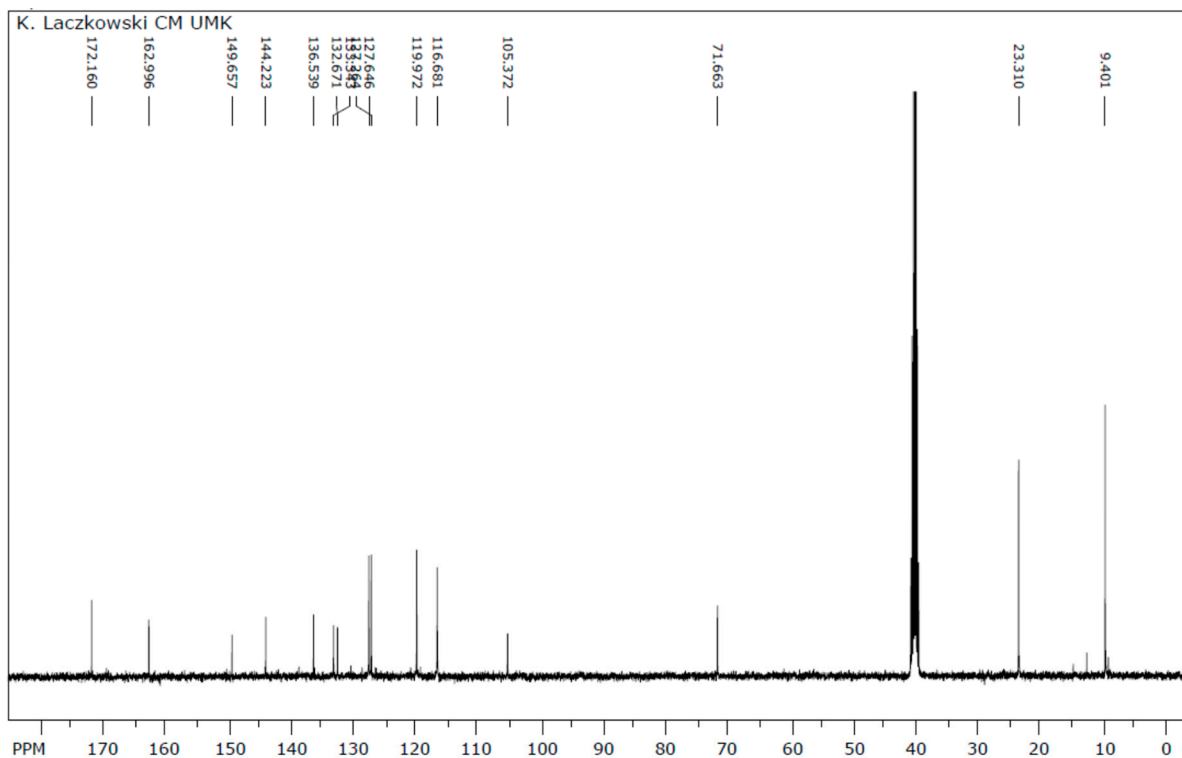

Product 3f

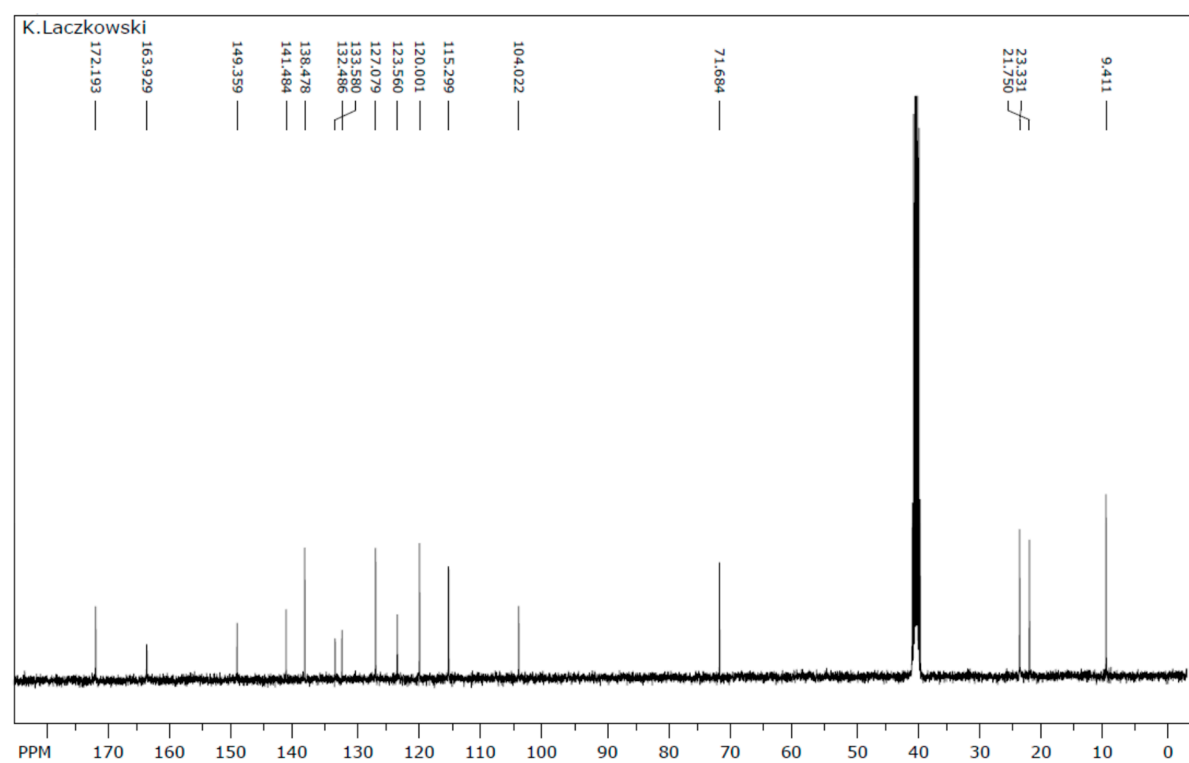
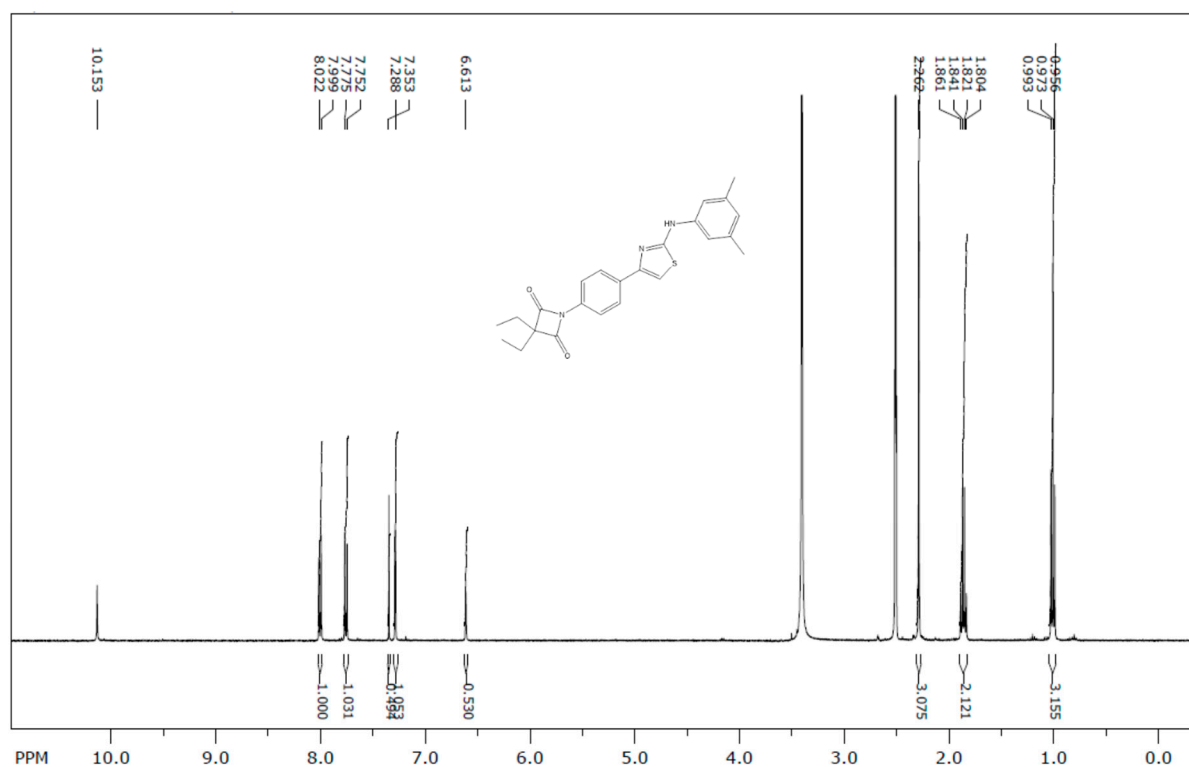

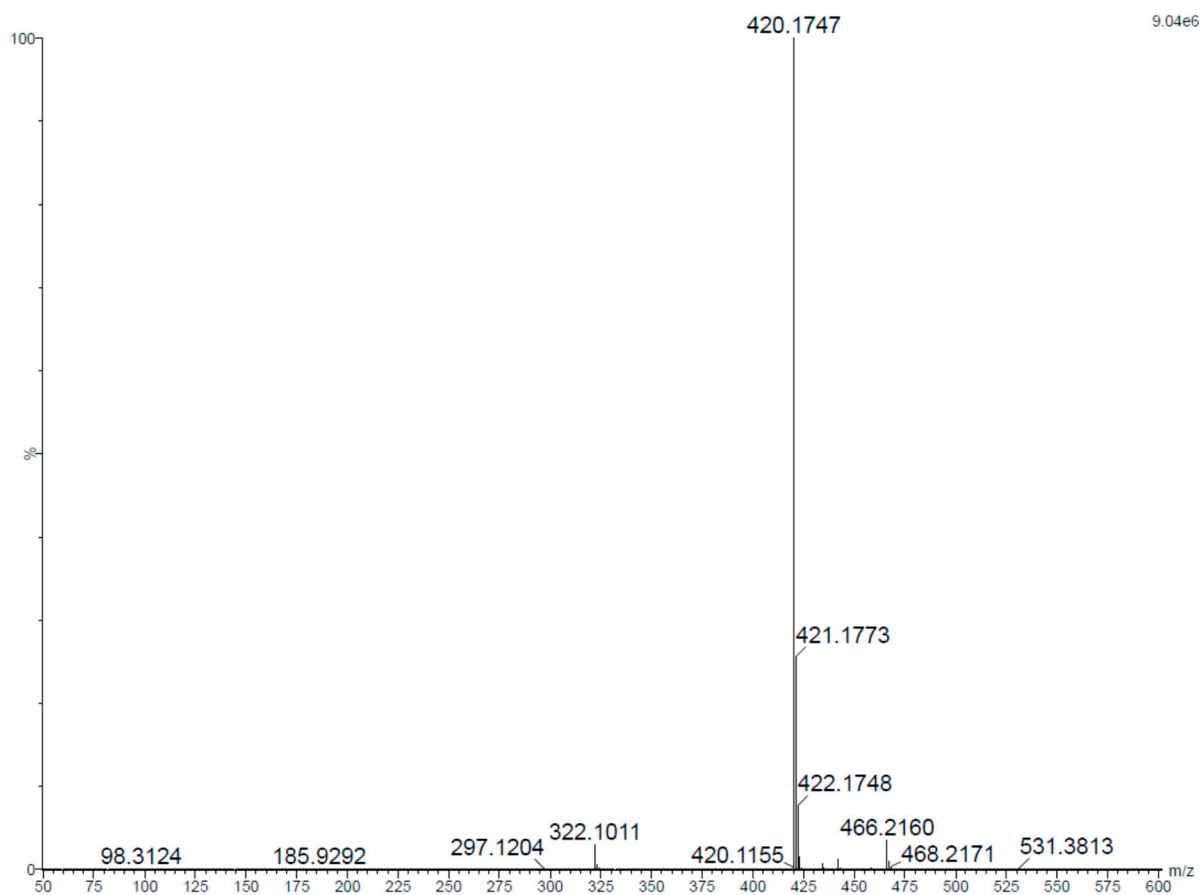

Product 3g

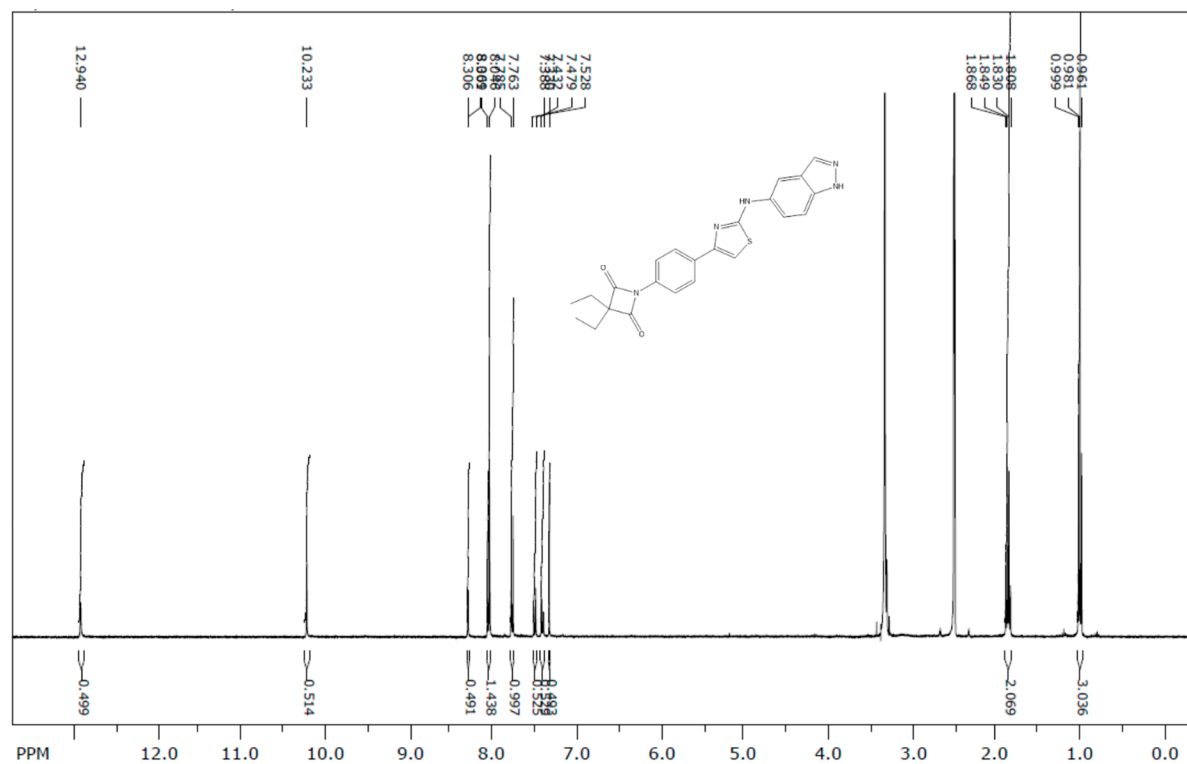

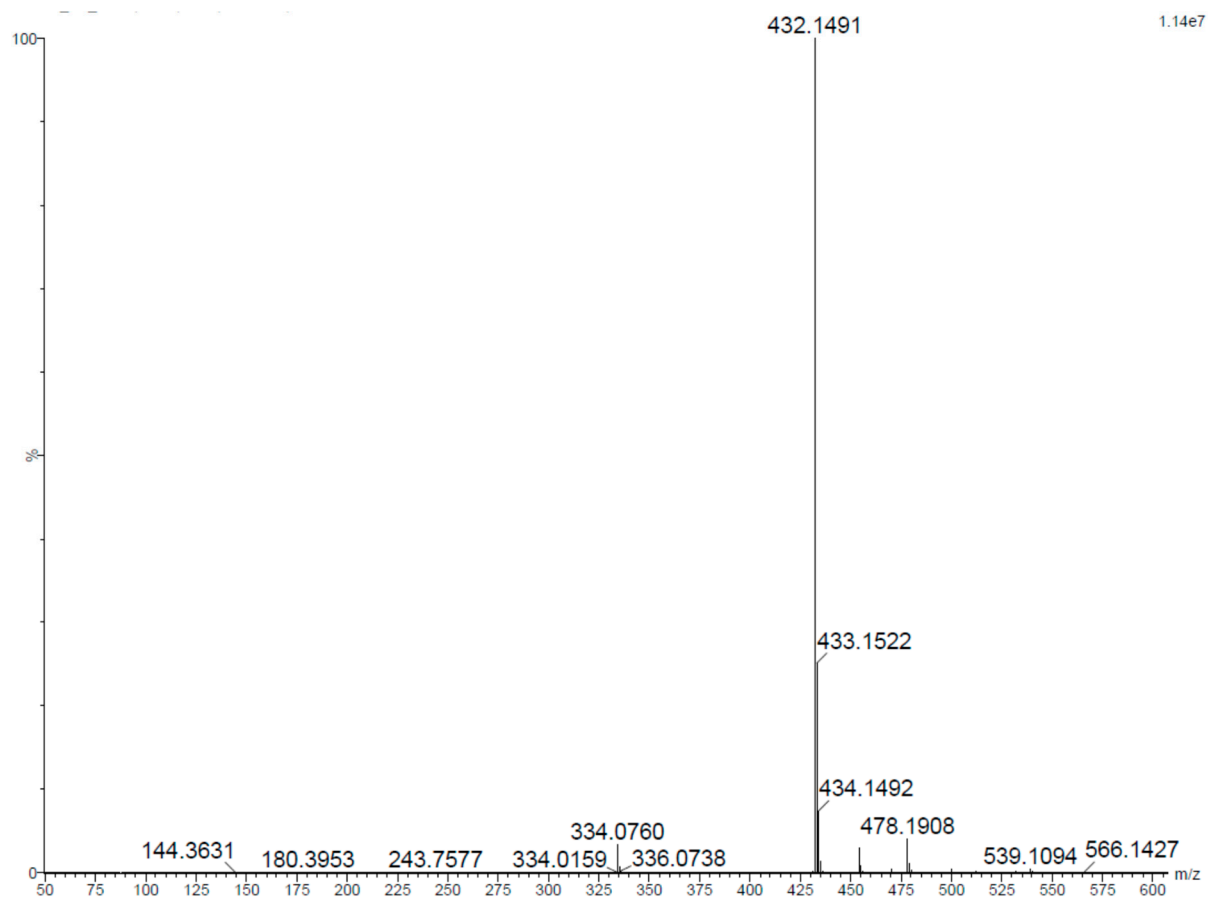
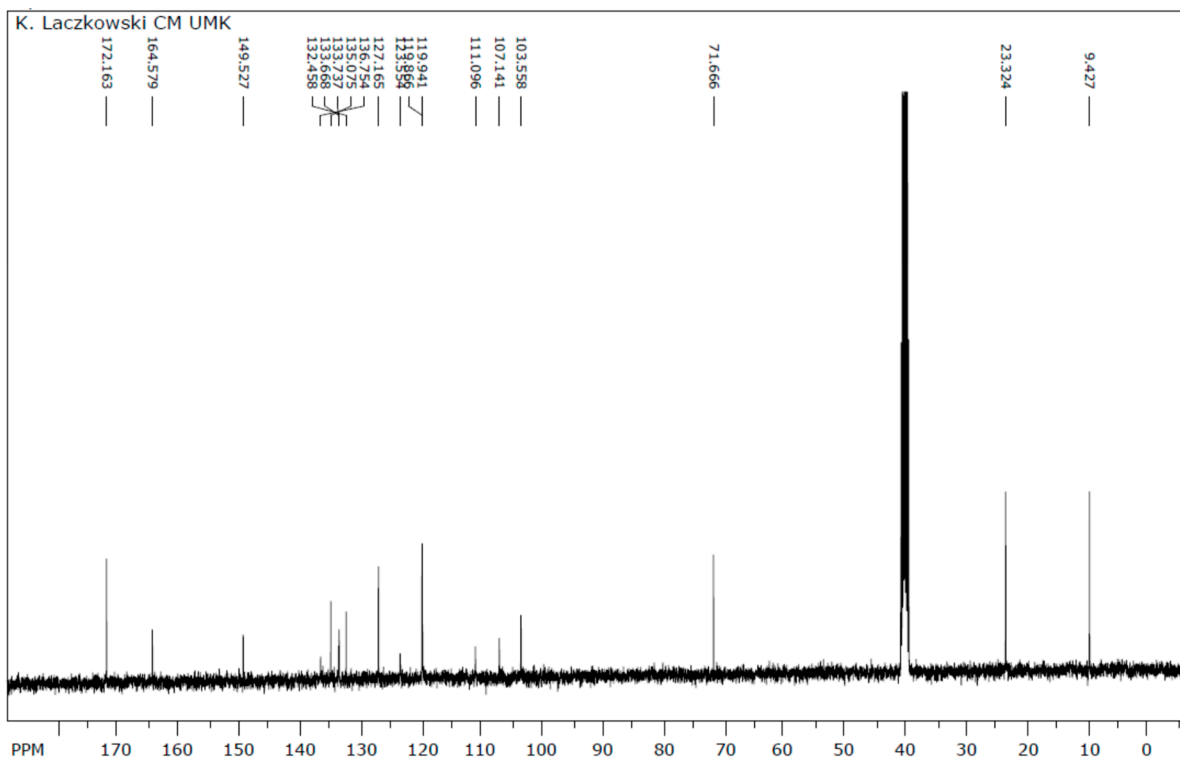

Product 3h

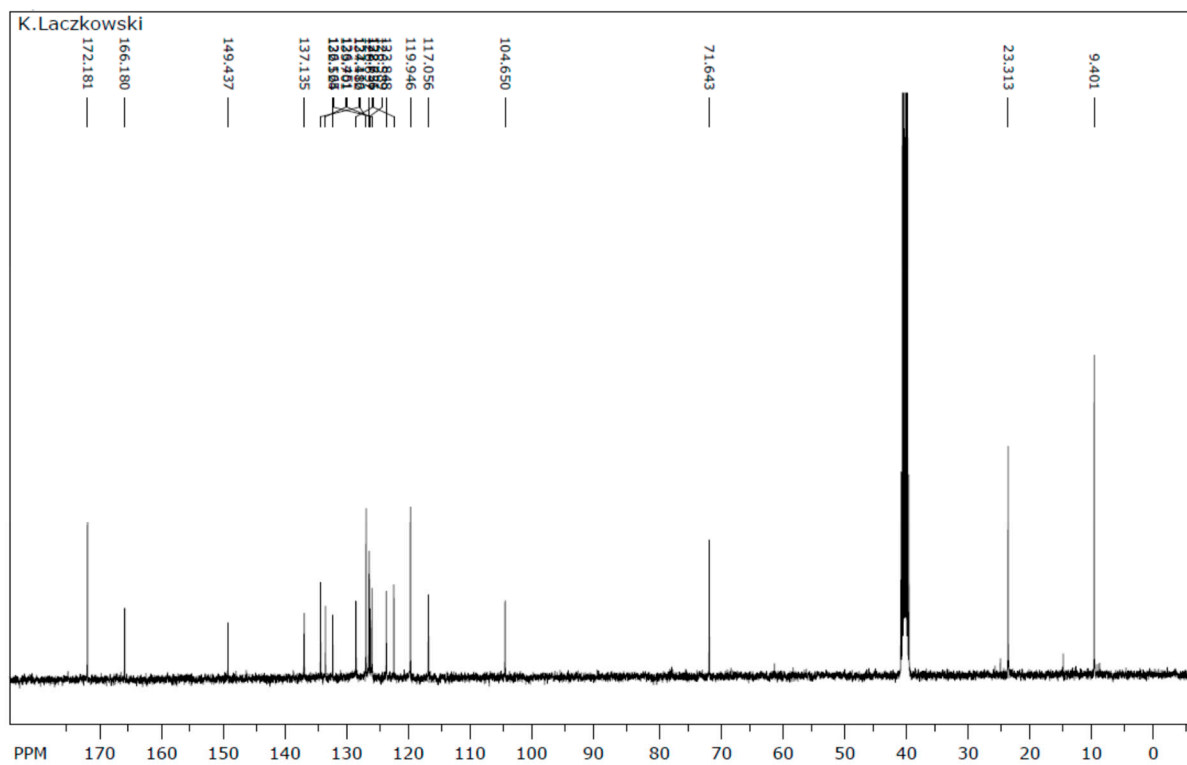
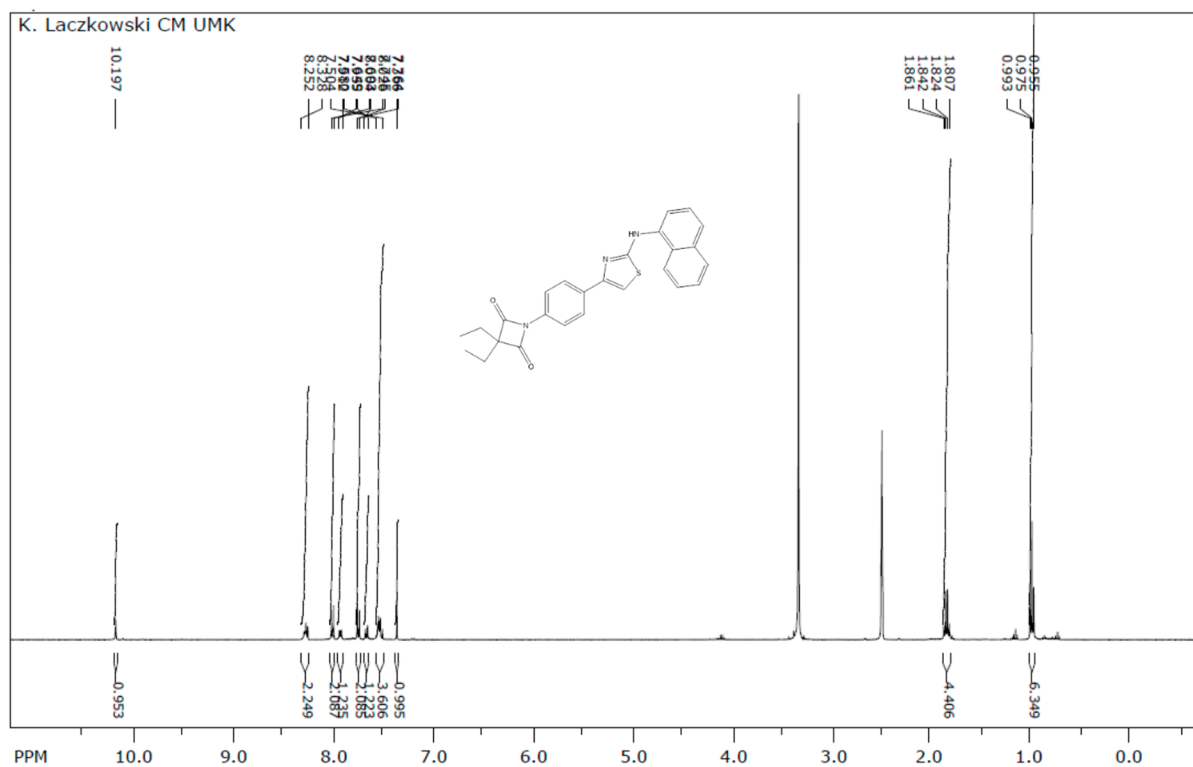

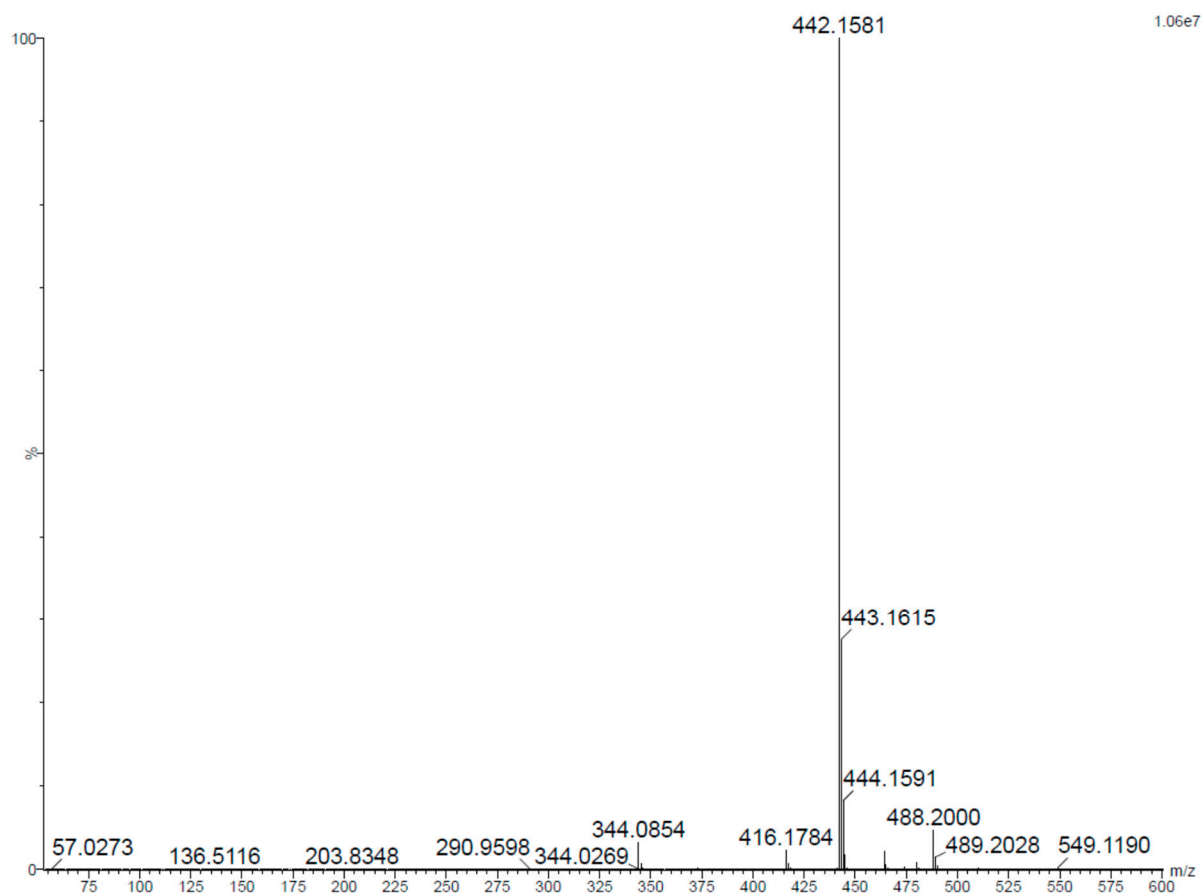

Product 3i

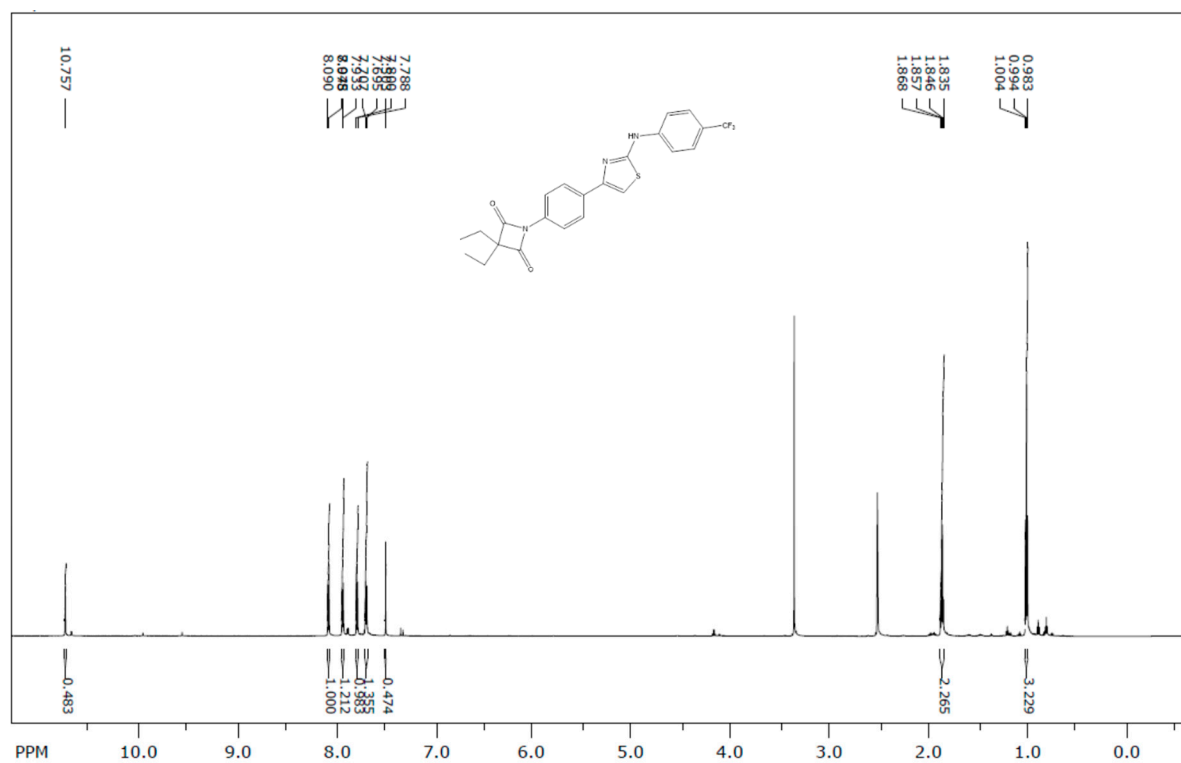

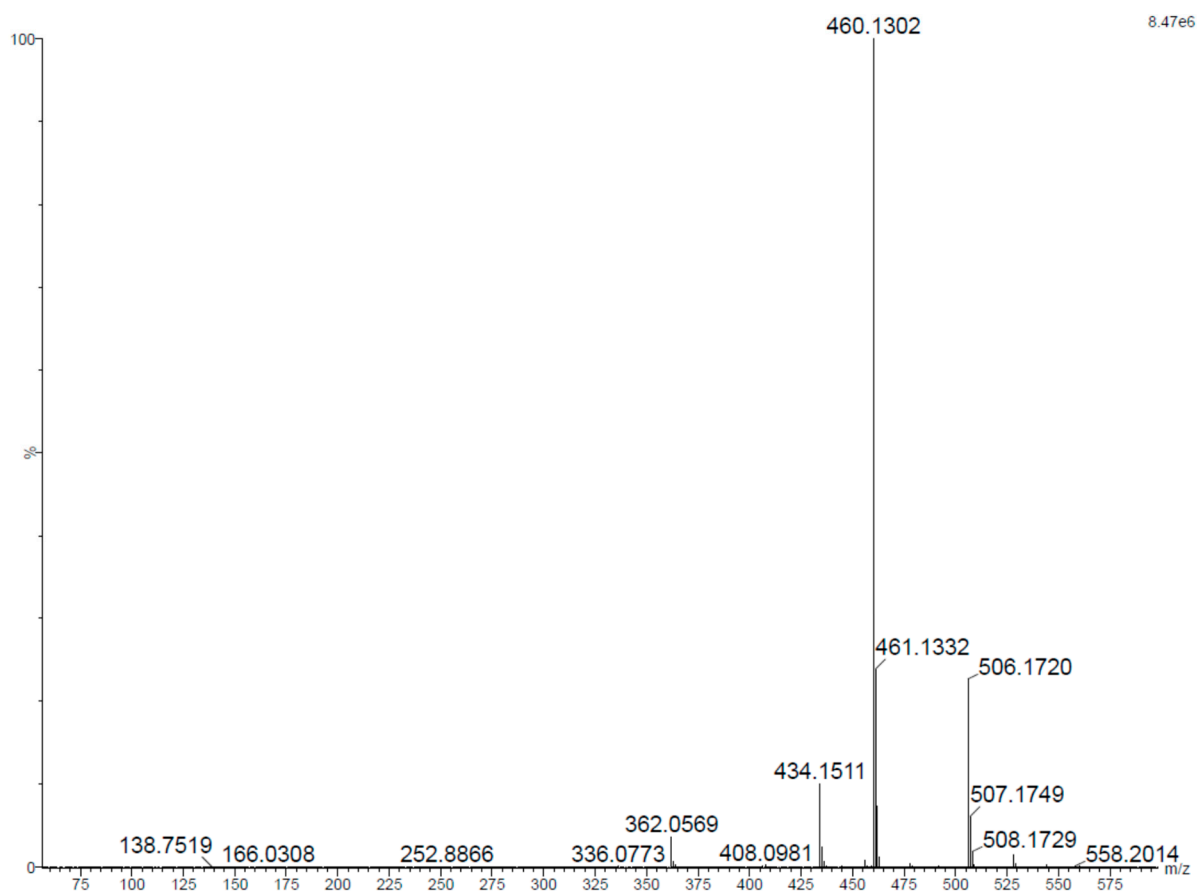
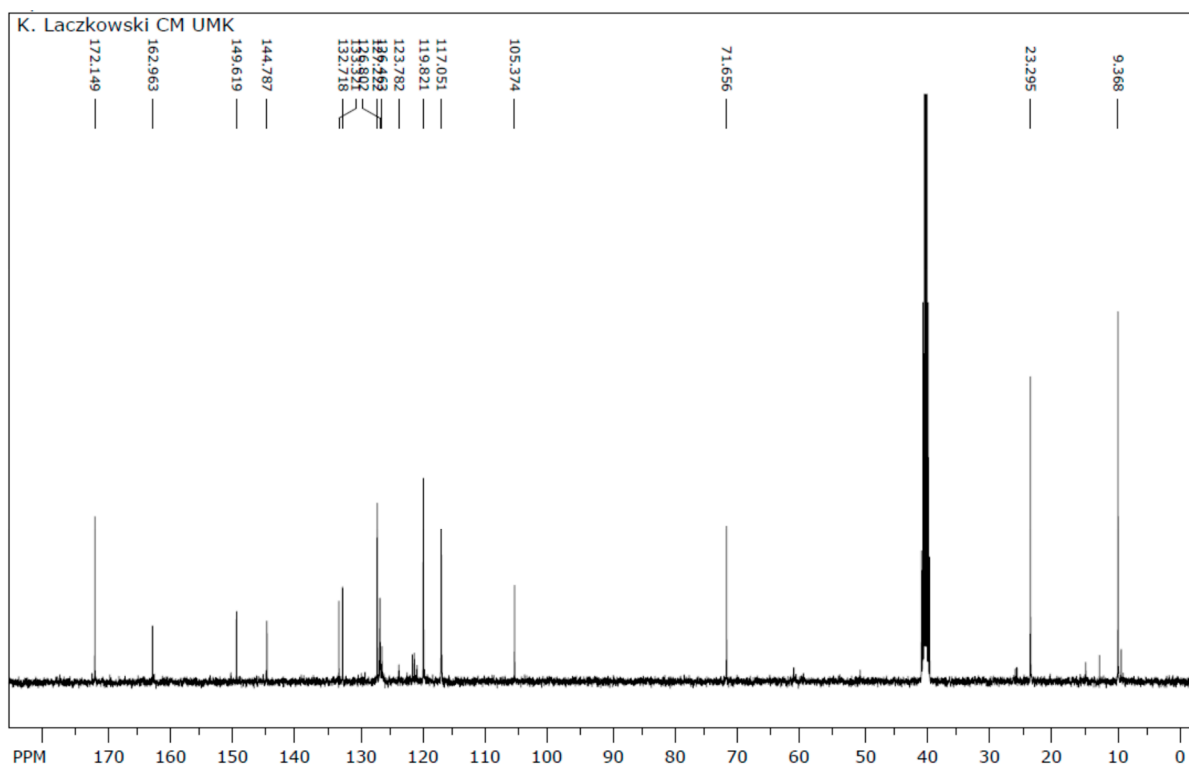

Product 3j

