Supporting Information

Impact of NaOH on the Hydrothermal Oxidation of Guaiacol for the Production of Value-added Products

Xu Zeng*, Guodong Yin, Yangyuan Zhou and Jianfu Zhao

State Key Laboratory of Pollution Control and Resources Reuse, College of Environmental Science and Engineering, Tongji University, 1239 Siping Road, Shanghai 200092, China

* Correspondence: zengxu@tongji.edu.cn

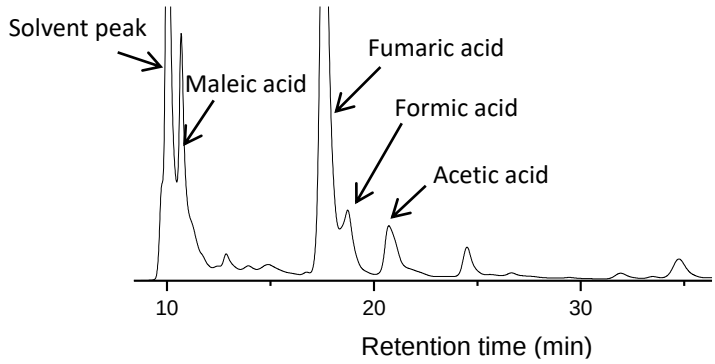

Figure S1. HPLC chromatograph of the sample after hydrothermal oxidation.

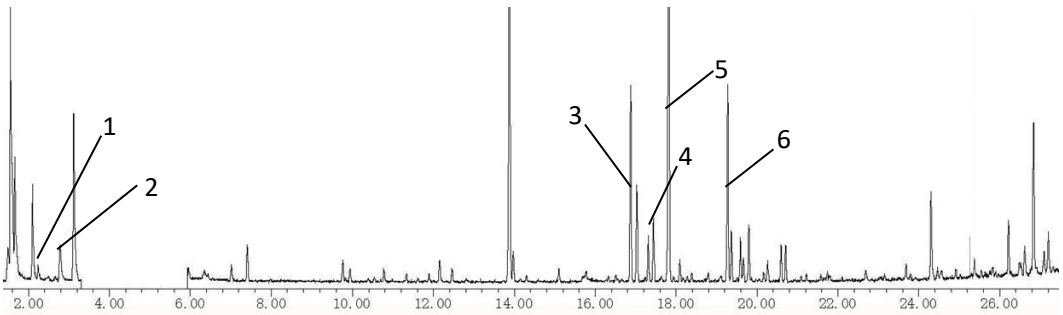

1: Formic acid; 2: Acetic acid; 3: Fumaric acid; 4: Levulinic acid; 5: Butanedioic acid; 6: Maleic acid.

Figure S2. GC-MS chromatogram of the sample using methyl esterification method.