

Mokko Lactone Attenuates Doxorubicin-Induced Hepatotoxicity in Rats: Emphasis on Sirt-1/FOXO1/NF- κ B Axis

Alaa Sirwi ¹, Rasheed A. Shaik ², Abdulmohsin J. Alamoudi ², Basma G. Eid ²,
Ahmed K. Kammoun ³, Sabrin R. M. Ibrahim ^{4,5}, Gamal A. Mohamed ^{1,6},
Hossam M. Abdallah ^{1,7} and Ashraf B. Abdel-Naim ^{2,*}

¹ Department of Natural Products, Faculty of Pharmacy, King Abdulaziz University, Jeddah 21589, Saudi Arabia; asirwi@kau.edu.sa (A.S.); gahussein@kau.edu.sa (G.A.M.); hmafifi@kau.edu.sa (H.M.A.)

² Department of Pharmacology and Toxicology, Faculty of Pharmacy, King Abdulaziz University, Jeddah 21589, Saudi Arabia; rashaikh1@kau.edu.sa (R.A.S.); ajmalamoudi@kau.edu.sa (A.J.A.); beid@kau.edu.sa (B.G.E.)

³ Department of Pharmaceutical Chemistry, Faculty of Pharmacy, King Abdulaziz University, Jeddah 21589, Saudi Arabia; akammoun@kau.edu.sa

⁴ Batterjee Medical College, Preparatory Year Program, Jeddah 21442, Saudi Arabia; sabrin.ibrahim@bmc.edu.sa

⁵ Department of Pharmacognosy, Faculty of Pharmacy, Assiut University, Assiut 71526, Egypt

⁶ Department of Pharmacognosy, Faculty of Pharmacy, Al-Azhar University, Assiut Branch, Assiut 71524, Egypt

⁷ Department of Pharmacognosy, Faculty of Pharmacy, Cairo University, Cairo 11562, Egypt

* Correspondence: aaabdulrahman1@kau.edu.sa

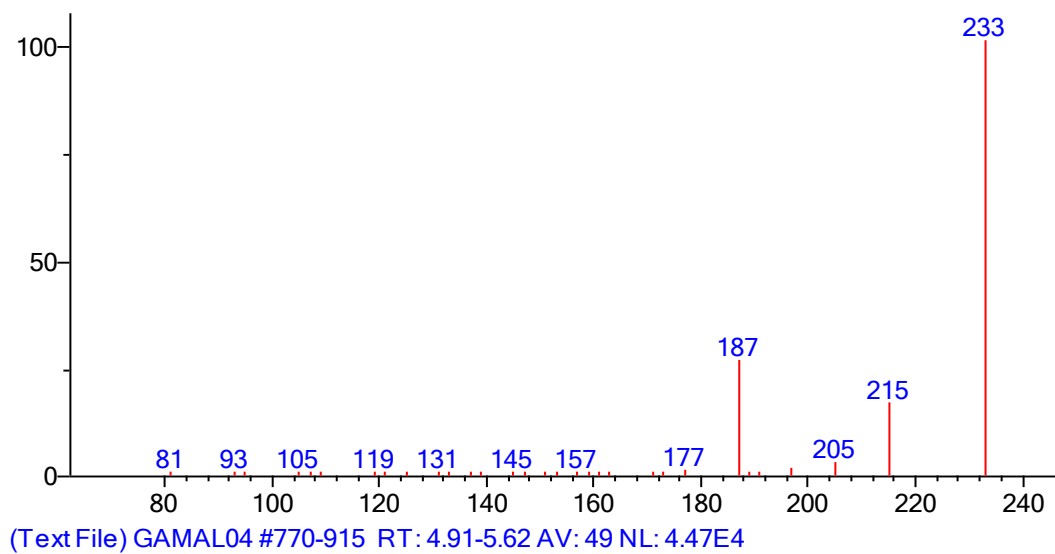

Figure S1. ESIMS of mokko lactone.

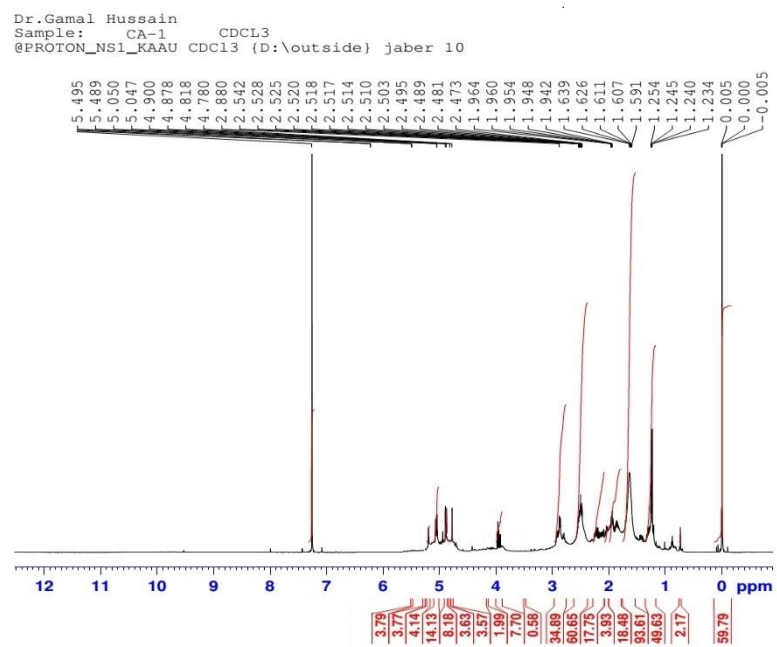

Figure S2. ^1H NMR spectrum of mokko lactone in CDCl_3 (600 MHz).

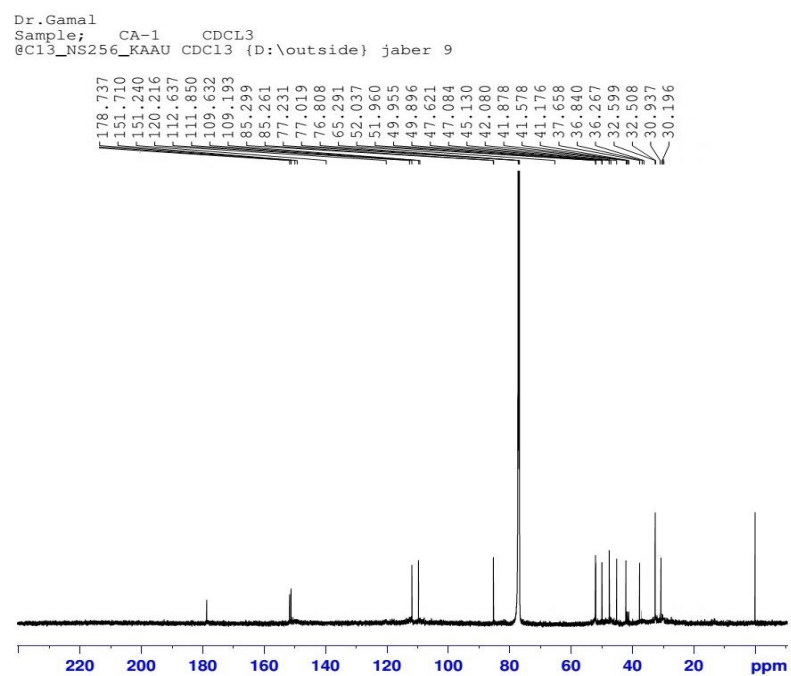

Figure S3. ¹³C NMR spectrum of mokko lactone in CDCl₃ (150 MHz).