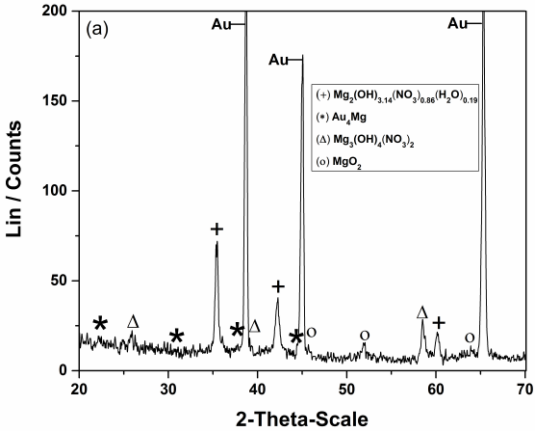
(a)
Au
Au
Au
(+) $Mg_2(OH)_{3.14}(NO_3)_{0.86}(H_2O)_{0.19}$
(*) $Au_4Mg$
(Δ) $Mg_3(OH)_4(NO_3)_2$
(o) $MgO_2$
Lin / Counts
2-Theta-Scale

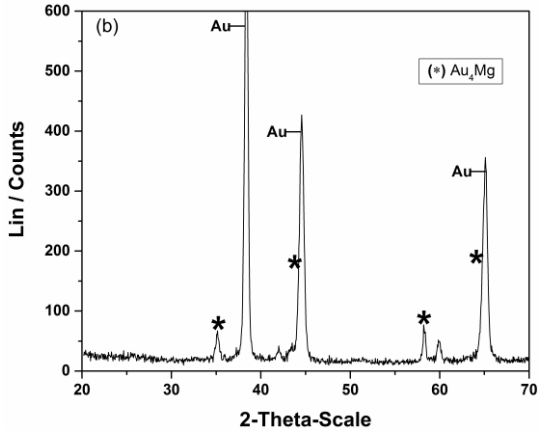
(b)
Au
Au
Au
(*) $Au_4Mg$
Lin / Counts
2-Theta-Scale

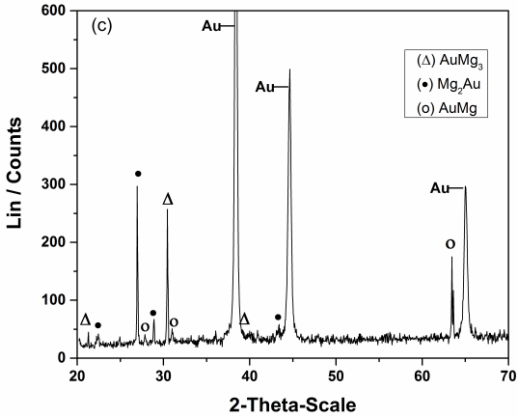
(c)
Au
Au
Au
(Δ) $AuMg_3$
(•) $Mg_2Au$
(o) AuMg
Lin / Counts
2-Theta-Scale