

Supplementary material

Highly Potent, Selective, and Competitive Indole-Based MAO-B Inhibitors Protect PC12 Cells against 6-Hydroxydopamine- and Rotenone-Induced Oxidative Stress

Contents

1. ^1H NMR and ^{13}C NMR data of compounds **4a–n**, **5a–j**, **6a–e**, **7a**, **7b**, and **8a–e**
2. HPLC purity data
3. HRMS data
4. Molecular modelling supplementary material

1. ¹HNMR and ¹³CNMR data of compounds 4a–n, 5a–j, 6a–e, 7a, 7b, and 8a–e

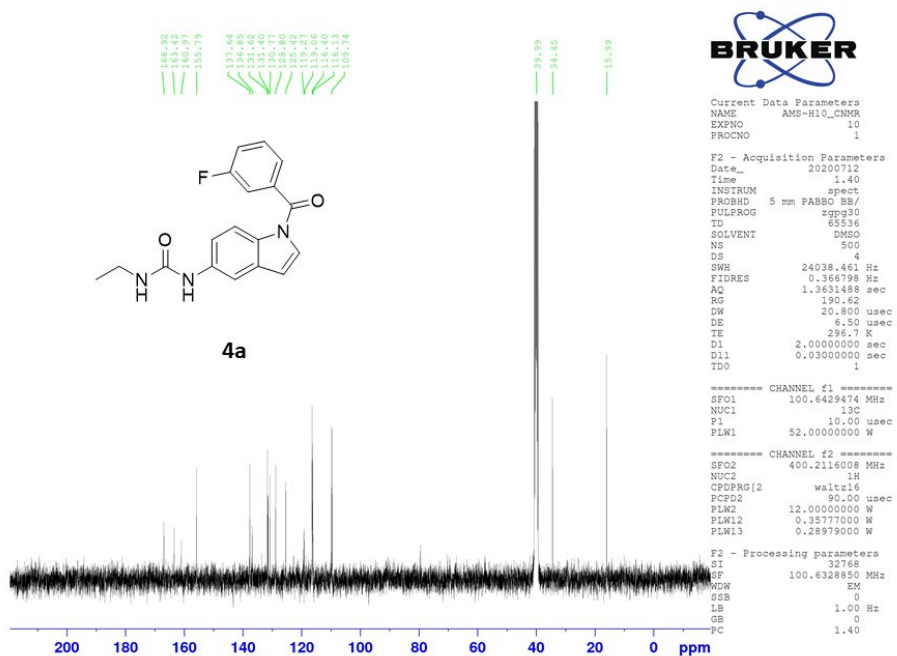
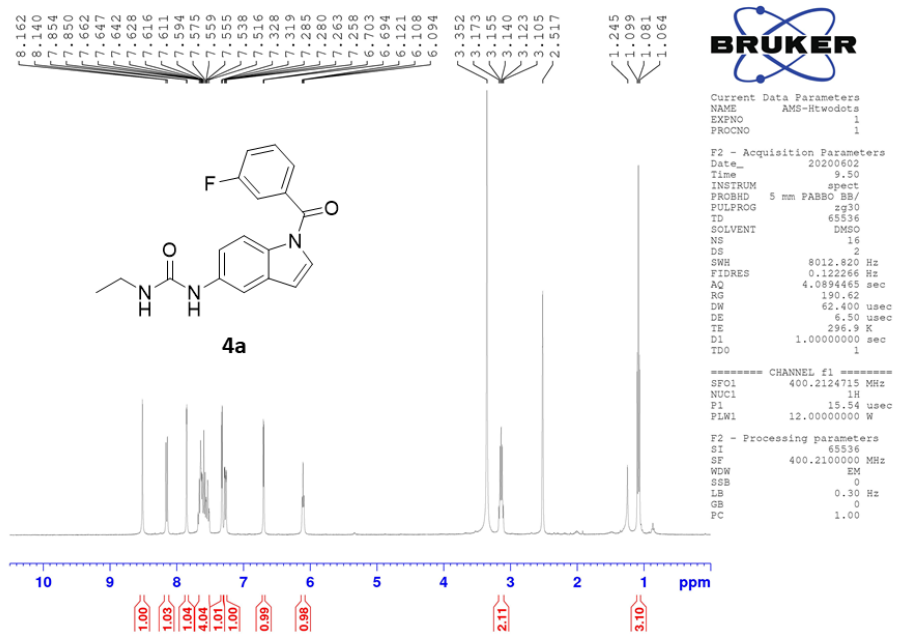

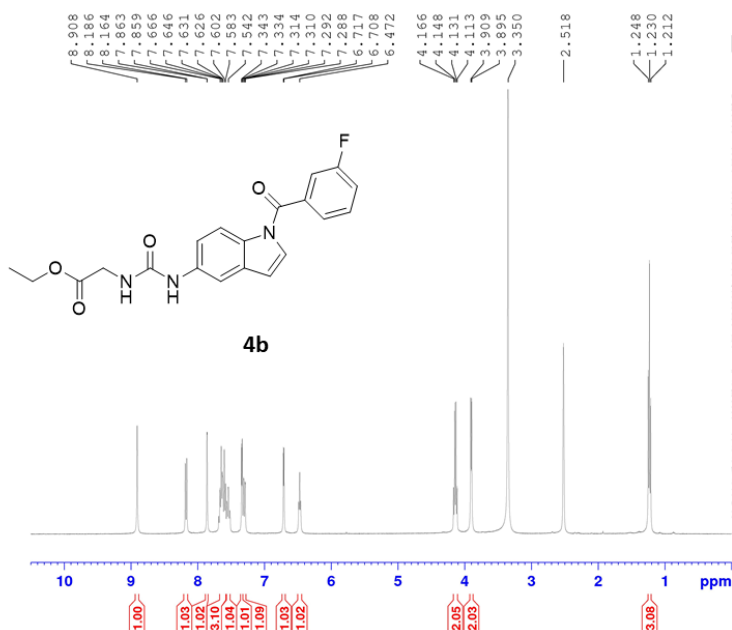

Current Data Parameters
NAME AMS-H14
EXPNO 1
PROCNO 1

F2 - Acquisition Parameters
Date_ 20200407
Time 16.01
INSTRUM spect
PROBHD 5 mm PABBO BB/
PULPROG zg30
TD 65536
SOLVENT DMSO
NS 16
DS 2
SWH 8012.820 Hz
FIDRES 0.122266 Hz
AQ 4.0894465 sec
RG 190.62
DM 62.400 usec
DE 6.50 usec
TE 298.0 K
D1 1.00000000 sec
TD0 1

===== CHANNEL f1 =====
SFO1 400.2124715 MHz
NUC1 1H
P1 15.54 usec
PLW1 12.00000000 W

F2 - Processing parameters
SI 65536
SF 400.2100000 MHz
WDW EM
SSB 0
LB 0.30 Hz
GB 0
PC 1.00

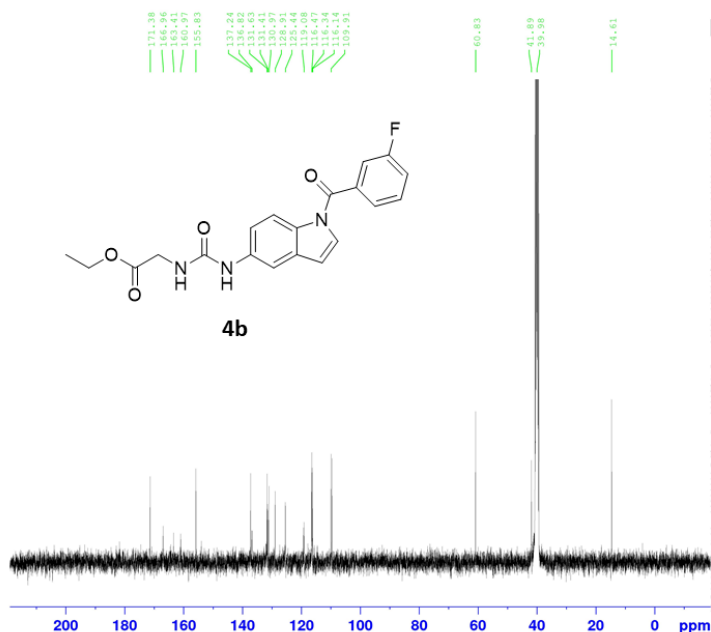

Current Data Parameters
NAME AMS-H14_CNMR
EXPNO 10
PROCNO 1

F2 - Acquisition Parameters
Date_ 20200712
Time 2.11
INSTRUM spect
PROBHD 5 mm PABBO BB/
PULPROG zgpg30
TD 65536
SOLVENT DMSO
NS 500
DS 4
SWH 24038.461 Hz
FIDRES 0.366798 Hz
AQ 1.3631488 sec
RG 190.62
DM 20.800 usec
DE 6.50 usec
TE 296.7 K
D1 2.00000000 sec
D11 0.03000000 sec
TD0 1

===== CHANNEL f1 =====
SFO1 100.6429474 MHz
NUC1 13C
P1 10.00 usec
PLW1 52.00000000 W

===== CHANNEL f2 =====
SFO2 400.2116008 MHz
NUC2 1H
CPDPRG2 waltz16
PCPD2 90.00 usec
PLW2 12.00000000 W
PLW12 0.35777000 W
PLW13 0.28979000 W

F2 - Processing parameters
SI 32768
SF 100.6328850 MHz
WDW EM
SSB 0
LB 1.00 Hz
GB 0
PC 1.40

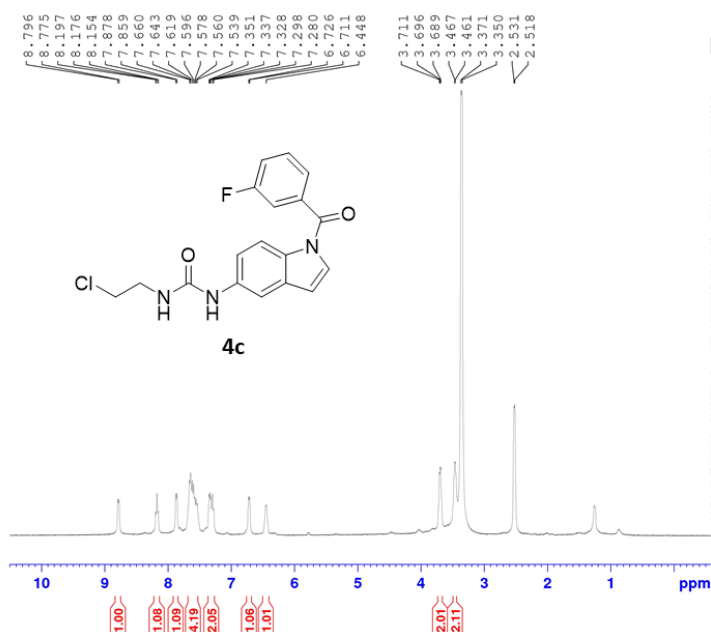

Current Data Parameters
NAME AMS-H28F
EXPNO 1
PROCNO 1

F2 - Acquisition Parameters
Date_ 20200526
Time 19.53
INSTRUM spect
PROBHD 5 mm PABBO BB/
PULPROG zg30
TD 65536
SOLVENT DMSO
NS 16
DS 2
SWH 8012.820 Hz
FIDRES 0.122266 Hz
AQ 4.0894465 sec
RG 190.62
DW 62.400 usec
DE 6.50 usec
TE 297.2 K
D1 1.00000000 sec
TD0 1

===== CHANNEL f1 =====
SFO1 400.2124715 MHz
NUC1 1H
P1 15.54 usec
PLW1 12.00000000 W

F2 - Processing parameters
SI 65536
SF 400.2100000 MHz
WDW EM
SSB 0
LB 0.30 Hz
GB 0
PC 1.00

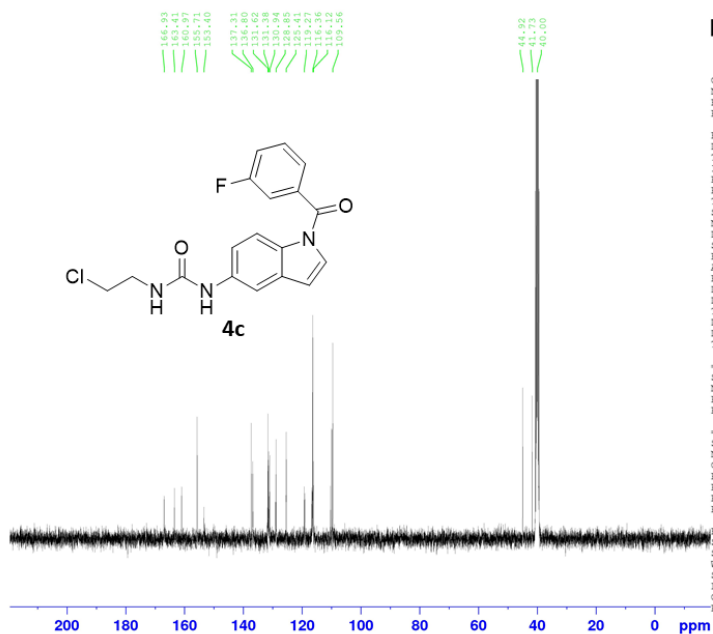

Current Data Parameters
NAME AMS-H28_CNMR
EXPNO 1
PROCNO 1

F2 - Acquisition Parameters
Date_ 20200429
Time 21.57
INSTRUM spect
PROBHD 5 mm PABBO BB/
PULPROG zgpg30
TD 65536
SOLVENT DMSO
NS 256
DS 4
SWH 24038.461 Hz
FIDRES 0.366798 Hz
AQ 1.3631488 sec
RG 190.62
DW 20.800 usec
DE 6.50 usec
TE 298.9 K
D1 2.00000000 sec
D11 0.03000000 sec
TD0 1

===== CHANNEL f1 =====
SFO1 100.6429474 MHz
NUC1 13C
P1 10.00 usec
PLW1 52.00000000 W

===== CHANNEL f2 =====
SFO2 400.2116008 MHz
NUC2 1H
CPDPRG2 waltz16
PCPD2 90.00 usec
PLW2 12.00000000 W
PLW12 0.35777000 W
PLW13 0.28979000 W

F2 - Processing parameters
SI 32768
SF 100.6328860 MHz
WDW EM
SSB 0
LB 1.00 Hz
GB 0
PC 1.40

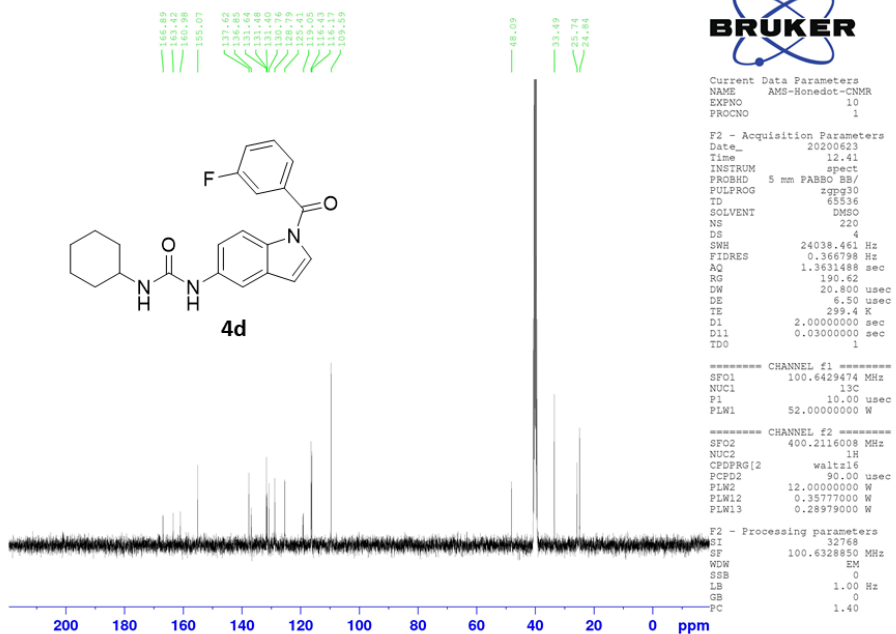
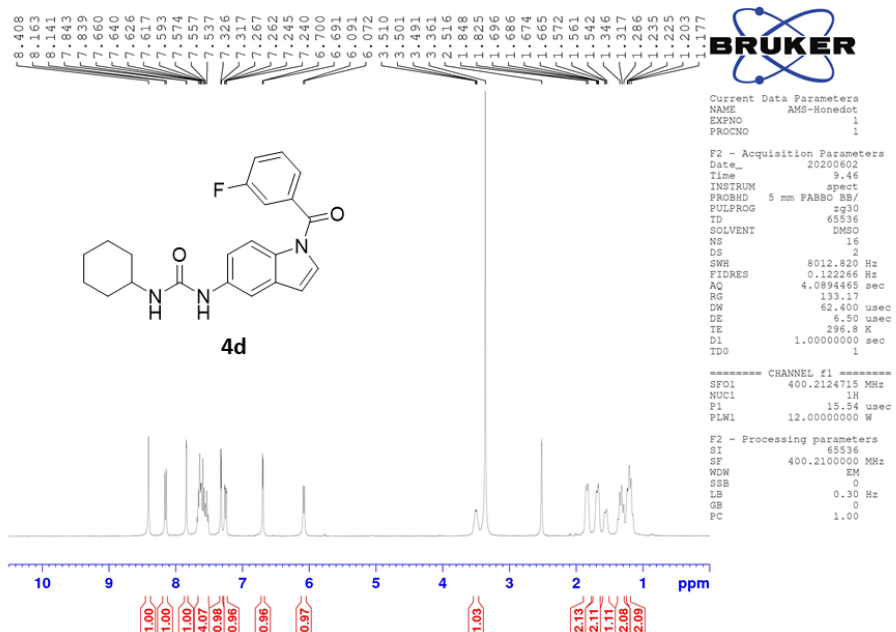

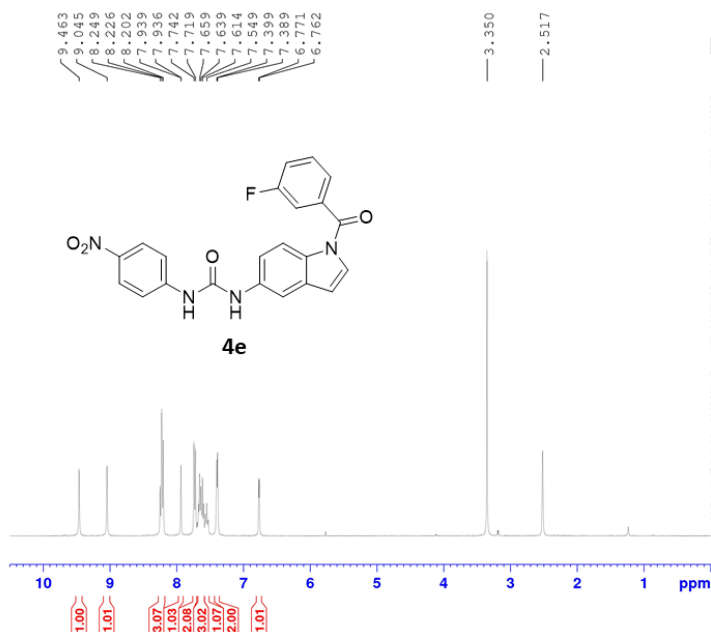

BRUKER

Current Data Parameters

NAME AMS-H11
EXPNO 1
PROCNO 1

F2 - Acquisition Parameters

Date_ 20200402
Time 12.27
INSTRUM spect
PROBHD 5 mm PABBO BB/
PULPROG zg30
TD 65536
SOLVENT DMSO
NS 16
DS 2
SWH 8012.820 Hz
FIDRES 0.122266 Hz
AQ 4.0894465 sec
RG 190.62
DW 62.400 usec
DE 6.50 usec
TE 298.0 K
D1 1.00000000 sec
TD0 1

===== CHANNEL f1 =====

SFO1 400.2124715 MHz
NUC1 1H
P1 15.54 usec
PLW1 12.00000000 W

F2 - Processing parameters

SI 65536
SF 400.2100000 MHz
WDW EM
SSB 0
LB 0.30 Hz
GB 0
PC 1.00

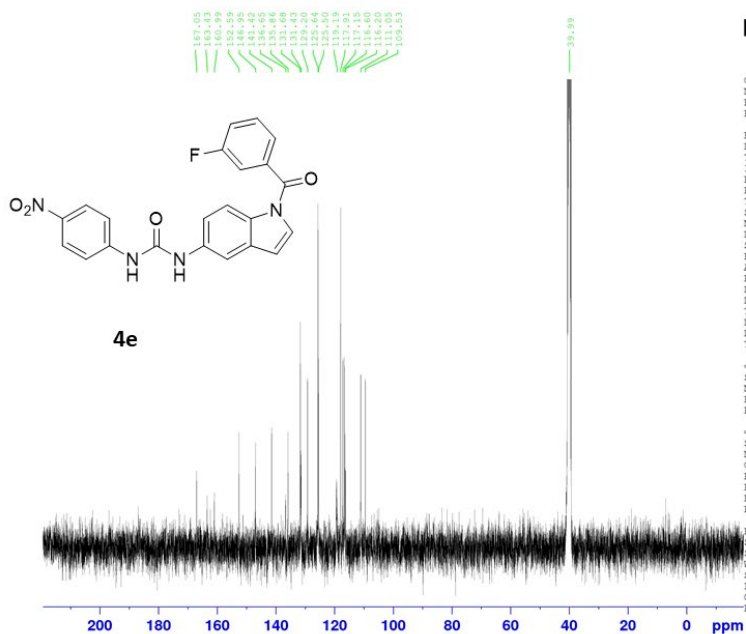

BRUKER

Current Data Parameters

NAME AMS-H11_CNMR
EXPNO 10
PROCNO 1

F2 - Acquisition Parameters

Date_ 20200711
Time 23.36
INSTRUM spect
PROBHD 5 mm PABBO BB/
PULPROG zgpg30
TD 65536
SOLVENT DMSO
NS 500
DS 4
SWH 24038.461 Hz
FIDRES 0.366798 Hz
AQ 1.3631488 sec
RG 190.62
DW 20.800 usec
DE 6.50 usec
TE 296.7 K
D1 2.00000000 sec
D11 0.03000000 sec
TD0 1

===== CHANNEL f1 =====

SFO1 100.6429474 MHz
NUC1 13C
P1 10.00 usec
PLW1 52.00000000 W

===== CHANNEL f2 =====

SFO2 400.2116008 MHz
NUC2 1H
CPDPRG[2] waltz16
PCPD2 90.00 usec
PLW2 12.00000000 W
PLW12 0.35777000 W
PLW13 0.28979000 W

F2 - Processing parameters

SI 32768
SF 100.6328850 MHz
WDW EM
SSB 0
LB 1.00 Hz
GB 0
PC 1.40

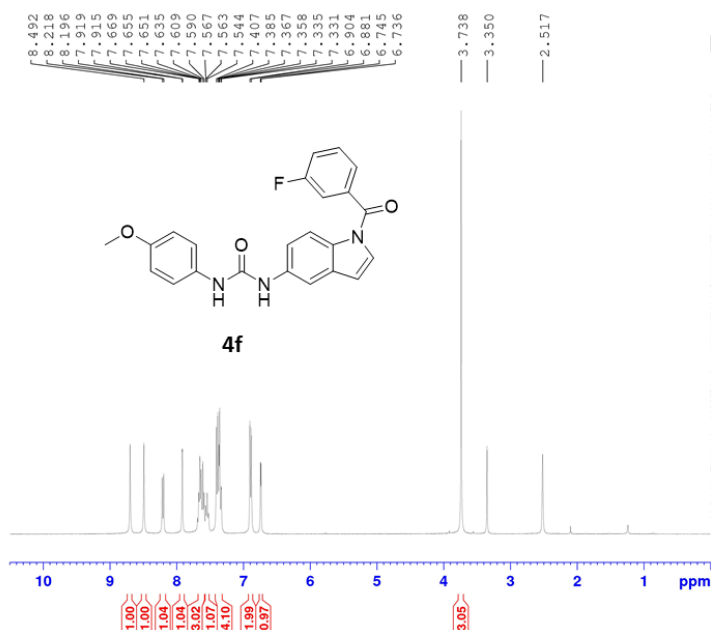

Current Data Parameters
NAME AMS-H25
EXPNO 1
PROCNO 1

F2 - Acquisition Parameters
Date_ 20200408
Time 18.59
INSTRUM spect
PROBHD 5 mm PABBO BB/
PULPROG zg30
TD 65536
SOLVENT DMSO
NS 16
DS 2
SWH 8012.820 Hz
FIDRES 0.122266 Hz
AQ 4.0894465 sec
RG 190.62
DW 62.400 usec
DE 6.50 usec
TE 298.1 K
D1 1.00000000 sec
TD0 1

===== CHANNEL f1 =====
SFO1 400.2124715 MHz
NUC1 1H
P1 15.54 usec
PLW1 12.00000000 W

F2 - Processing parameters
SI 65536
SF 400.2100000 MHz
WDW EM
SSB 0
LB 0.30 Hz
GB 0
PC 1.00

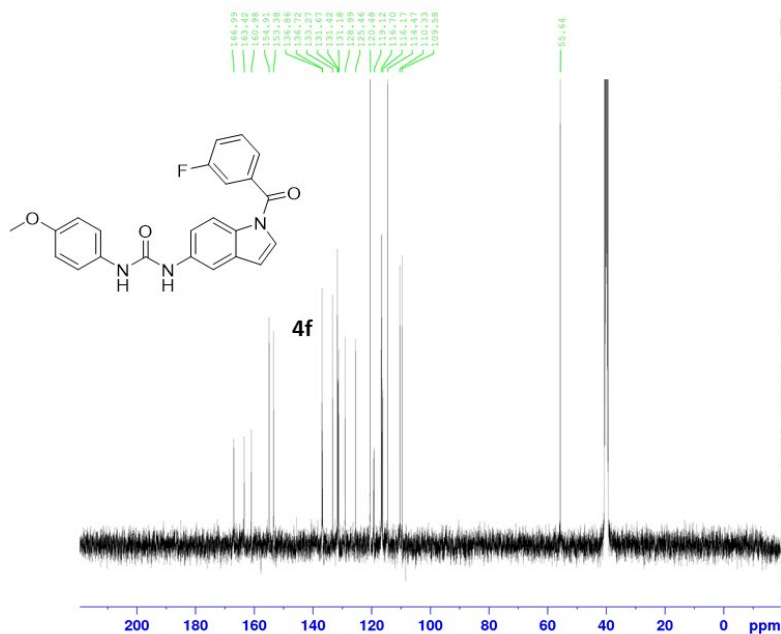

Current Data Parameters
NAME AMS-H25_CNMR
EXPNO 10
PROCNO 1

F2 - Acquisition Parameters
Date_ 20200711
Time 22.33
INSTRUM spect
PROBHD 5 mm PABBO BB/
PULPROG zgpg30
TD 65536
SOLVENT DMSO
NS 500
DS 4
SWH 24038.461 Hz
FIDRES 0.366798 Hz
AQ 1.3631488 sec
RG 190.62
DW 20.800 usec
DE 6.50 usec
TE 296.7 K
D1 2.00000000 sec
D11 0.03000000 sec
TD0 1

===== CHANNEL f1 =====
SFO1 100.6429474 MHz
NUC1 13C
P1 10.00 usec
PLW1 52.00000000 W

===== CHANNEL f2 =====
SFO2 400.2116008 MHz
NUC2 1H
CPDPRG[2] waltz16
PCPD2 90.00 usec
PLW2 12.00000000 W
PLW12 0.35777000 W
PLW13 0.28979000 W

F2 - Processing parameters
SI 32768
SF 100.6328850 MHz
WDW EM
SSB 0
LB 1.00 Hz
GB 0
PC 1.40

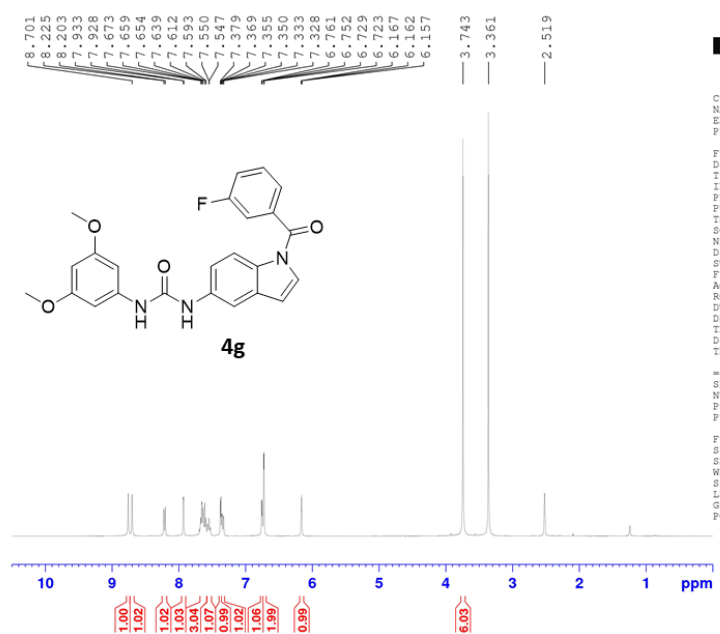

Current Data Parameters
NAME AMS-H13
EXPNO 1
PROCNO 1

F2 - Acquisition Parameters
Date_ 20200402
Time 18.59
INSTRUM spect
PROBHD 5 mm PABBO BB/
PULPROG zg30
TD 65536
SOLVENT DMSO
NS 16
DS 2
SWH 8012.820 Hz
FIDRES 0.122266 Hz
AQ 4.8894465 sec
RG 190.62
DW 62.400 usec
DE 6.50 usec
TE 297.8 K
D1 1.00000000 sec
TD0 1

===== CHANNEL f1 =====
SFO1 400.2124715 MHz
NUC1 1H
P1 15.54 usec
PLW1 12.00000000 W

F2 - Processing parameters
SI 65536
SF 400.2100000 MHz
WDW EM
SBB 0
LB 0.30 Hz
GB 0
PC 1.00

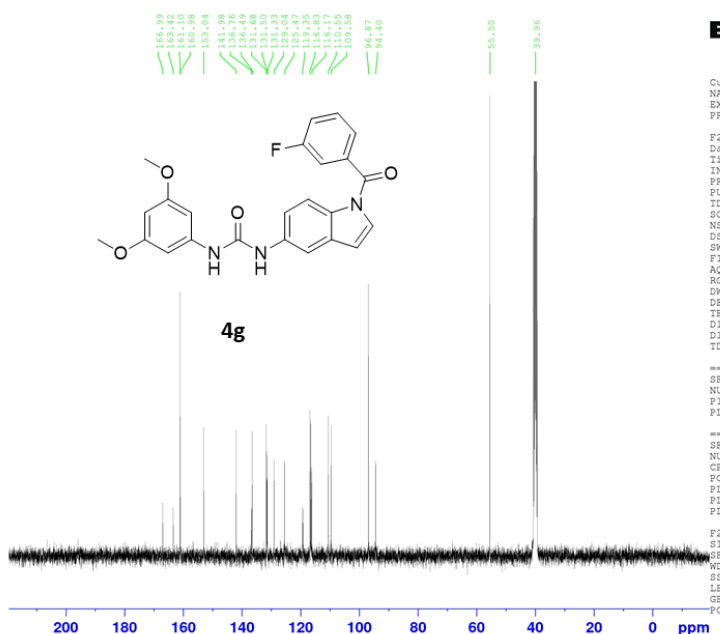

Current Data Parameters
NAME AMS-H13_CNMR
EXPNO 10
PROCNO 1

F2 - Acquisition Parameters
Date_ 20200712
Time 4.16
INSTRUM spect
PROBHD 5 mm PABBO BB/
PULPROG zgpg30
TD 65536
SOLVENT DMSO
NS 500
DS 4
SWH 24038.461 Hz
FIDRES 0.366798 Hz
AQ 1.3631488 sec
RG 190.62
DW 20.800 usec
DE 6.50 usec
TE 296.7 K
D1 2.00000000 sec
D11 0.03000000 sec
TD0 1

===== CHANNEL f1 =====
SFO1 100.6429474 MHz
NUC1 13C
P1 10.00 usec
PLW1 52.00000000 W

===== CHANNEL f2 =====
SFO2 400.2116008 MHz
NUC2 1H
CPDPRG2 waltz16
PCPD2 90.00 usec
PLW2 12.00000000 W
PLW12 0.35777000 W
PLW13 0.28979000 W

F2 - Processing parameters
SI 32768
SF 100.6328850 MHz
WDW EM
SBB 0
LB 1.00 Hz
GB 0
PC 1.40

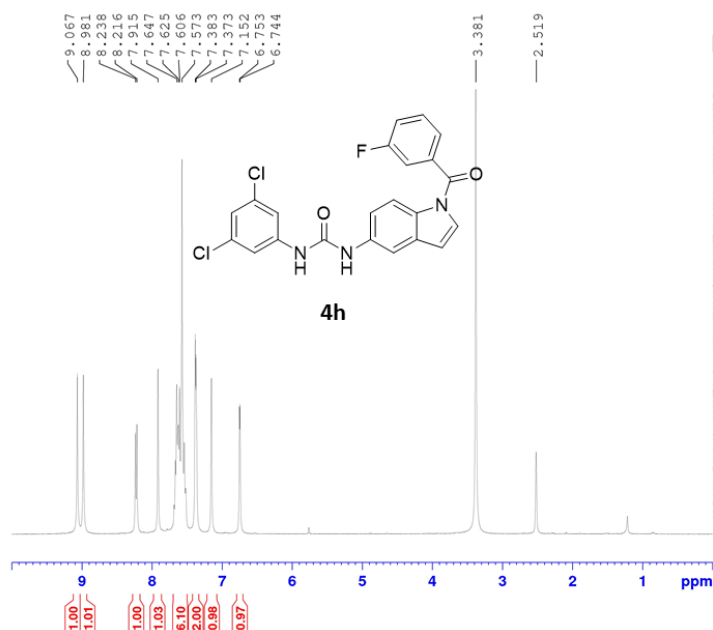

Current Data Parameters
NAME AMS-H19
EXPNO 1
PROCNO 1

F2 - Acquisition Parameters
Date_ 20200421
Time 18.42
INSTRUM spect
PROBHD 5 mm PABBO BB/
PULPROG zg30
TD 65536
SOLVENT DMSO
NS 16
DS 2
SWH 8012.820 Hz
FIDRES 0.122266 Hz
AQ 4.0894465 sec
RG 103.95
DW 62.400 usec
DE 6.50 usec
TE 299.2 K
D1 1.00000000 sec
TD0 1

===== CHANNEL f1 =====
SFO1 400.2124715 MHz
NUC1 1H
P1 15.54 usec
PLW1 12.00000000 W

F2 - Processing parameters
SI 65536
SF 400.2100000 MHz
WDW EM
SSB 0
LB 0.30 Hz
GB 0
PC 1.00

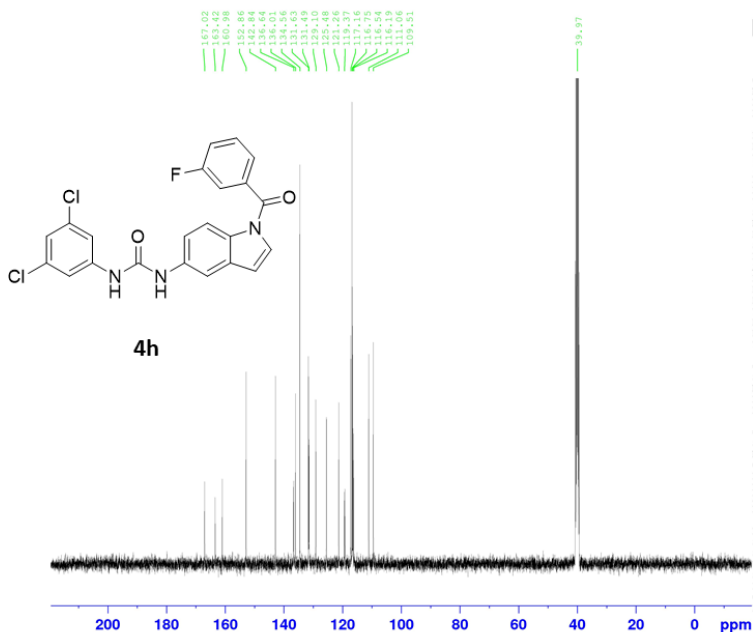

Current Data Parameters
NAME AMS-H19_CNMR
EXPNO 10
PROCNO 1

F2 - Acquisition Parameters
Date_ 20200712
Time 0.07
INSTRUM spect
PROBHD 5 mm PABBO BB/
PULPROG zgpg30
TD 65536
SOLVENT DMSO
NS 500
DS 4
SWH 24038.461 Hz
FIDRES 0.366798 Hz
AQ 1.3631488 sec
RG 190.62
DW 20.800 usec
DE 6.50 usec
TE 296.7 K
D1 2.00000000 sec
D11 0.03000000 sec
TD0 1

===== CHANNEL f1 =====
SFO1 100.629474 MHz
NUC1 13C
P1 10.00 usec
PLW1 52.00000000 W

===== CHANNEL f2 =====
SFO2 400.2116008 MHz
NUC2 1H
CPDPRG[2] waltz16
PCPD2 90.00 usec
PLW2 12.00000000 W
PLW12 0.35777000 W
PLW13 0.28979000 W

F2 - Processing parameters
SI 32768
SF 100.628850 MHz
WDW EM
SSB 0
LB 1.00 Hz
GB 0
PC 1.40

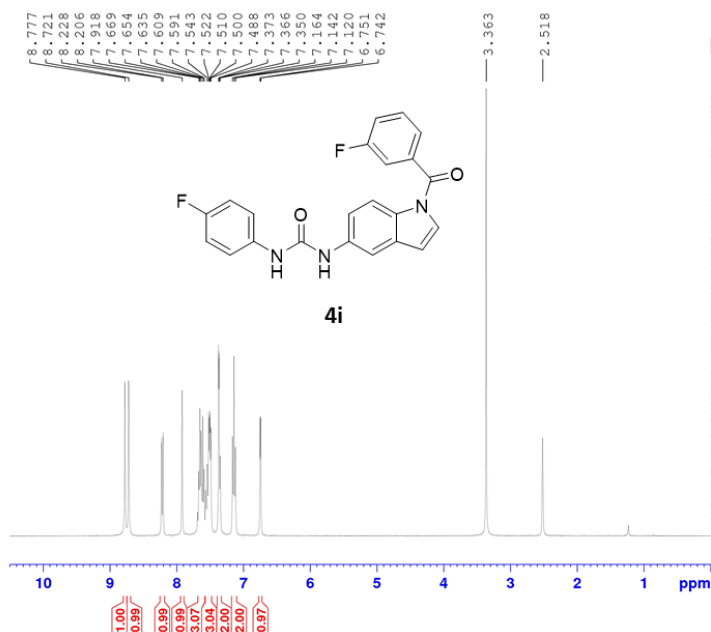

Current Data Parameters
NAME AMS_H18
EXPNO 1
PROCNO 1

F2 - Acquisition Parameters
Date_ 20200429
Time 17.35
INSTRUM spect
PROBHD 5 mm PABBO BB/
PULPROG zg30
TD 65536
SOLVENT DMSO
NS 16
DS 2
SWH 8012.820 Hz
FIDRES 0.122266 Hz
AQ 4.0894465 sec
RG 190.62
DW 62.400 usec
DE 6.50 usec
TE 298.0 K
D1 1.00000000 sec
TD0 1

===== CHANNEL f1 =====
SFO1 400.2124715 MHz
NUC1 1H
P1 15.54 usec
PLW1 12.00000000 W

F2 - Processing parameters
SI 65536
SF 400.2100000 MHz
WDW EM
SSB 0
LB 0.30 Hz
GB 0
PC 1.00

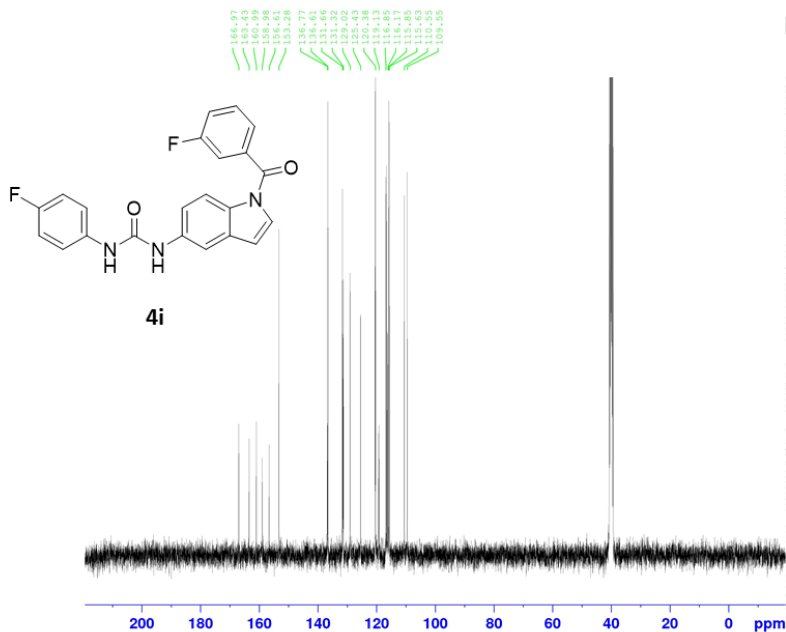

Current Data Parameters
NAME AMS-H18_CNMR
EXPNO 10
PROCNO 1

F2 - Acquisition Parameters
Date_ 20200713
Time 22.37
INSTRUM spect
PROBHD 5 mm PABBO BB/
PULPROG zgpg30
TD 65536
SOLVENT DMSO
NS 600
DS 4
SWH 24038.461 Hz
FIDRES 0.366798 Hz
AQ 1.3631488 sec
RG 190.62
DW 20.800 usec
DE 6.50 usec
TE 298.6 K
D1 2.00000000 sec
D11 0.03000000 sec
TD0 1

===== CHANNEL f1 =====
SFO1 100.629474 MHz
NUC1 13C
P1 10.00 usec
PLW1 52.00000000 W

===== CHANNEL f2 =====
SFO2 400.2116008 MHz
NUC2 1H
CPDPRG[2] waltz16
PCPD2 90.00 usec
PLW2 12.00000000 W
PLW12 0.35777000 W
PLW13 0.28979000 W

F2 - Processing parameters
SI 32768
SF 100.628850 MHz
WDW EM
SSB 0
LB 1.00 Hz
GB 0
PC 1.40

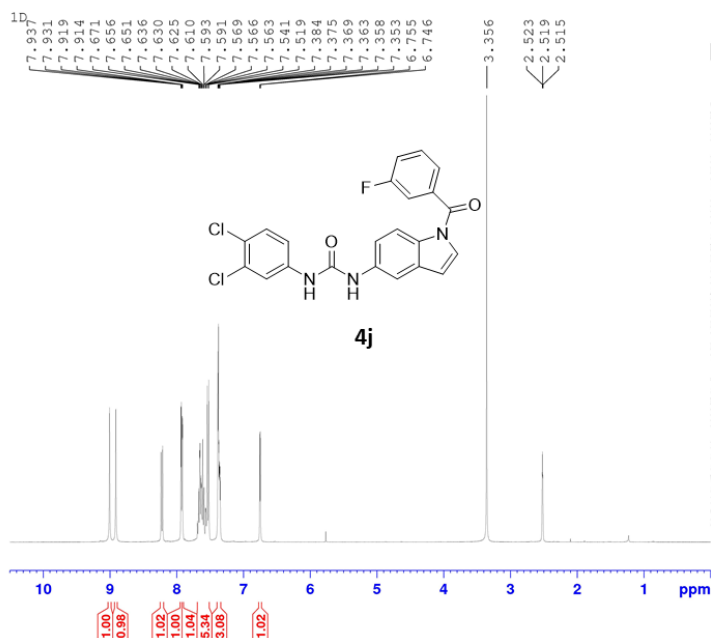

Current Data Parameters
NAME AMS-HY
EXPNO 10
PROCNO 1

F2 - Acquisition Parameters
Date_ 20200622
Time 17.52
INSTRUM spect
PROBHD 5 mm PABBO BB/
PULPROG zg30
TD 65536
SOLVENT DMSO
NS 16
DS 2
SWH 8012.820 Hz
FIDRES 0.122266 Hz
AQ 4.0894465 sec
RG 146.31
DW 62.400 usec
DE 6.50 usec
TE 300.3 K
D1 1.00000000 sec
TD0 1

===== CHANNEL f1 =====
SFO1 400.2124715 MHz
NUC1 1H
P1 15.54 usec
PLW1 12.00000000 W

F2 - Processing parameters
SI 65536
SF 400.2100000 MHz
WDW EM
SSB 0
LB 0.30 Hz
GB 0
PC 1.00

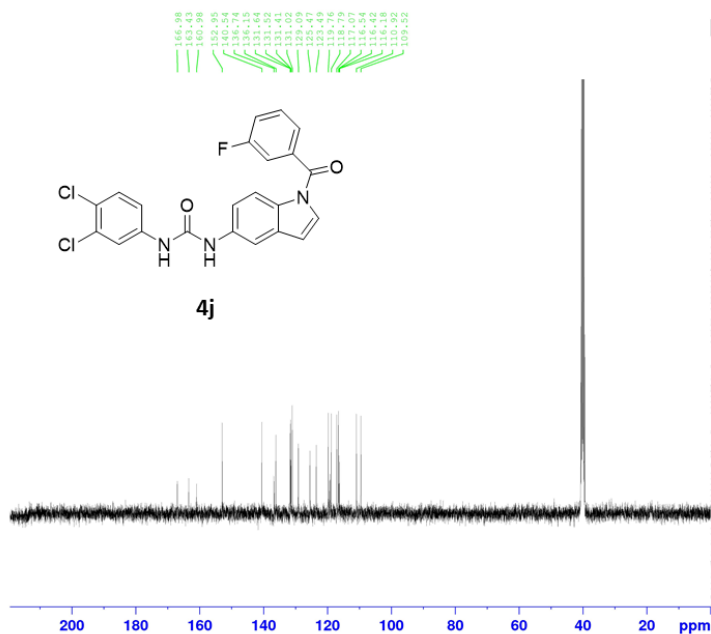

Current Data Parameters
NAME AMS-HY
EXPNO 20
PROCNO 1

F2 - Acquisition Parameters
Date_ 20200622
Time 18.26
INSTRUM spect
PROBHD 5 mm PABBO BB/
PULPROG zgpg30
TD 65536
SOLVENT DMSO
NS 128
DS 4
SWH 24038.461 Hz
FIDRES 0.366798 Hz
AQ 1.3631488 sec
RG 190.62
DW 20.800 usec
DE 6.50 usec
TE 299.9 K
D1 2.00000000 sec
D11 0.03000000 sec
TD0 1

===== CHANNEL f1 =====
SFO1 100.6429474 MHz
NUC1 13C
P1 10.00 usec
PLW1 52.00000000 W

===== CHANNEL f2 =====
SFO2 400.2116008 MHz
NUC2 1H
CPDPRG2 waltz16
PCPD2 90.00 usec
PLW2 12.00000000 W
PLW12 0.35777000 W
PLW13 0.28979000 W

F2 - Processing parameters
SI 32768
SF 100.6328850 MHz
WDW EM
SSB 0
LB 1.00 Hz
GB 0
PC 1.40

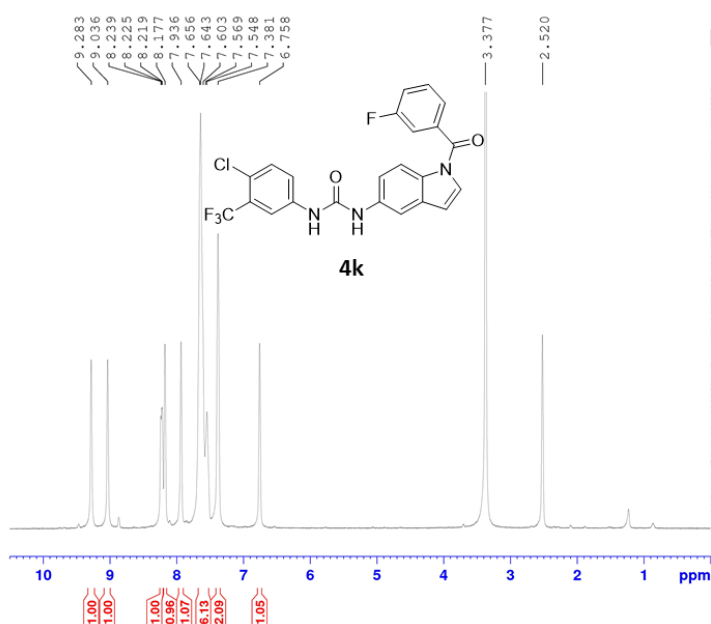

Current Data Parameters
NAME 4k_CNMR
EXPNO 10
PROCNO 1

F2 - Acquisition Parameters
Date_ 20200526
Time 19.59
INSTRUM spect
PROBHD 5 mm PABBO BB/
PULPROG zg30
TD 65536
SOLVENT DMSO
NS 16
DS 2
SWH 8012.820 Hz
FIDRES 0.122266 Hz
AQ 4.0894465 sec
RG 190.62
DW 62.400 usec
DE 6.50 usec
TE 297.6 K
D1 1.00000000 sec
TD0 1

===== CHANNEL f1 =====
SFO1 400.2124715 MHz
NUC1 1H
P1 15.54 usec
PLW1 12.00000000 W

F2 - Processing parameters
SI 65536
SF 400.2100000 MHz
WDW EM
SSB 0
LB 0.30 Hz
GB 0
PC 1.00

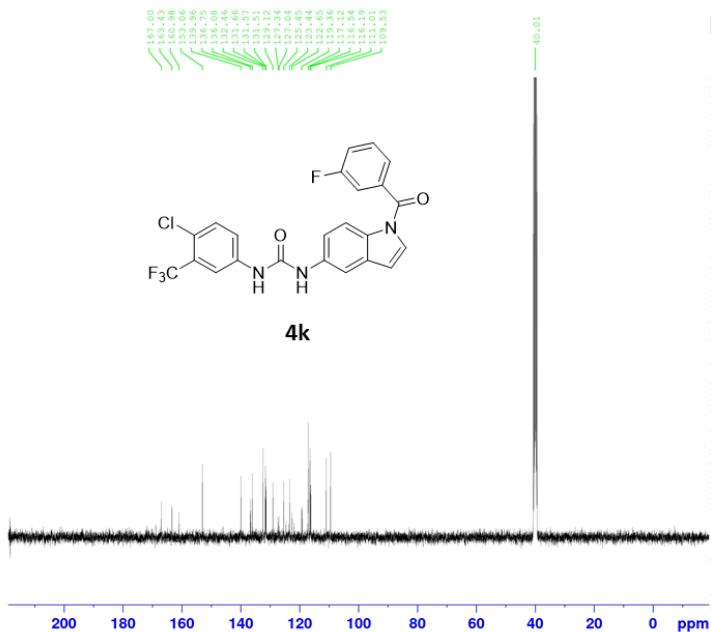

Current Data Parameters
NAME 4k_CNMR
EXPNO 10
PROCNO 1

F2 - Acquisition Parameters
Date_ 20201231
Time 22.59
INSTRUM spect
PROBHD 5 mm PABBO BB/
PULPROG zg30
TD 65536
SOLVENT DMSO
NS 1000
DS 4
SWH 24038.461 Hz
FIDRES 0.366798 Hz
AQ 1.3631488 sec
RG 190.62
DW 20.800 usec
DE 6.50 usec
TE 299.3 K
D1 2.00000000 sec
D11 0.03000000 sec
TD0 1

===== CHANNEL f1 =====
SFO1 100.6429474 MHz
NUC1 13C
P1 10.00 usec
PLW1 52.00000000 W

===== CHANNEL f2 =====
SFO2 400.2116008 MHz
NUC2 1H
CPDPRG2 waltz16
PCPD2 90.00 usec
PLW2 12.00000000 W
PLW12 0.35777000 W
PLW13 0.28979000 W

F2 - Processing parameters
SI 32768
SF 100.6328850 MHz
WDW EM
SSB 0
LB 1.00 Hz
GB 0
PC 1.40

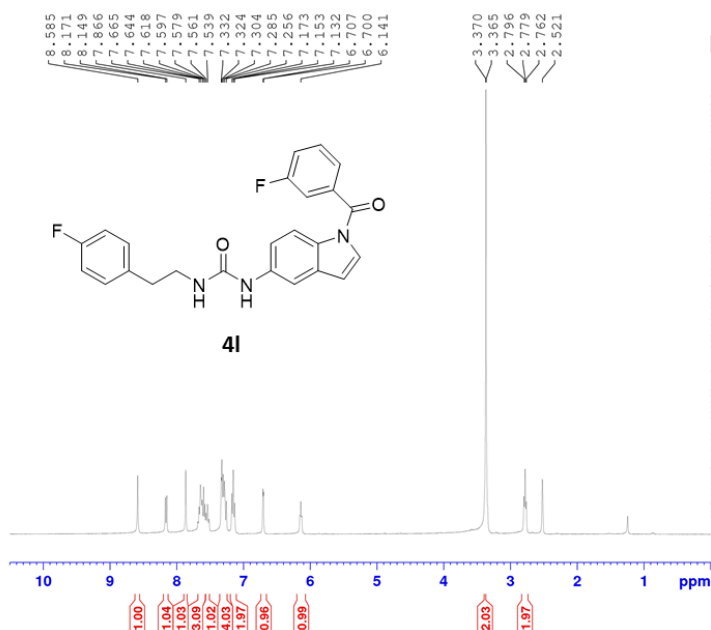

Current Data Parameters
NAME AMS-H27
EXPNO 1
PROCNO 1

F2 - Acquisition Parameters
Date_ 20200407
Time 19.14
INSTRUM spect
PROBHD 5 mm PABBO BB/
PULPROG zg30
TD 65536
SOLVENT DMSO
NS 16
DS 2
SWH 8012.820 Hz
FIDRES 0.122266 Hz
AQ 4.0894465 sec
RG 190.62
DW 62.400 usec
DE 6.50 usec
TE 298.1 K
D1 1.00000000 sec
TD0 1

===== CHANNEL f1 =====
SFO1 400.2124715 MHz
NUC1 1H
P1 15.54 usec
PLW1 12.00000000 W

F2 - Processing parameters
SI 65536
SF 400.2100000 MHz
WDW EM
SSB 0
LB 0.30 Hz
GB 0
PC 1.00

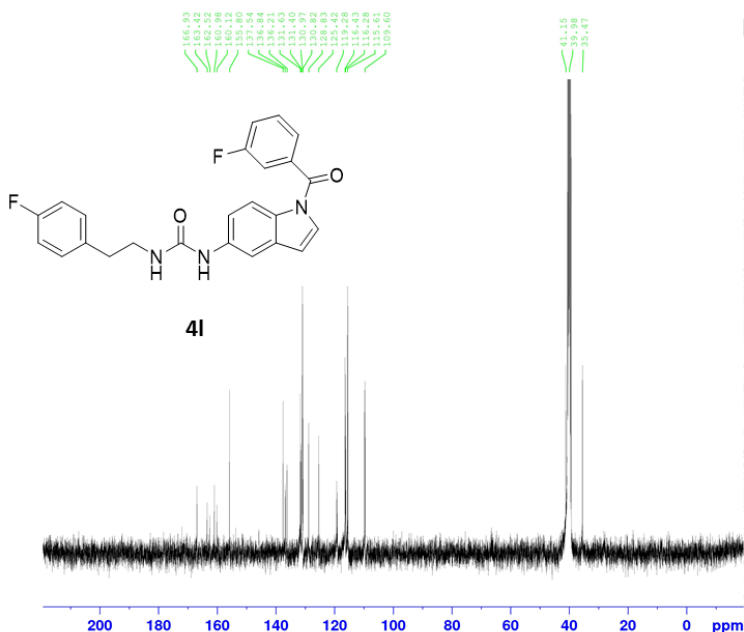

Current Data Parameters
NAME AMS-H27_CNMR
EXPNO 10
PROCNO 1

F2 - Acquisition Parameters
Date_ 20200711
Time 23.05
INSTRUM spect
PROBHD 5 mm PABBO BB/
PULPROG zgpg30
TD 65536
SOLVENT DMSO
NS 500
DS 4
SWH 24038.461 Hz
FIDRES 0.366798 Hz
AQ 1.3631488 sec
RG 190.62
DW 20.800 usec
DE 6.50 usec
TE 296.7 K
D1 2.00000000 sec
D11 0.03000000 sec
TD0 1

===== CHANNEL f1 =====
SFO1 100.629474 MHz
NUC1 13C
P1 10.00 usec
PLW1 52.00000000 W

===== CHANNEL f2 =====
SFO2 400.2116008 MHz
NUC2 1H
CPDPRG2 waltz16
PCPD2 90.00 usec
PLW2 12.00000000 W
PLW12 0.35777000 W
PLW13 0.28979000 W

F2 - Processing parameters
SI 32768
SF 100.628850 MHz
WDW EM
SSB 0
LB 1.00 Hz
GB 0
PC 1.40

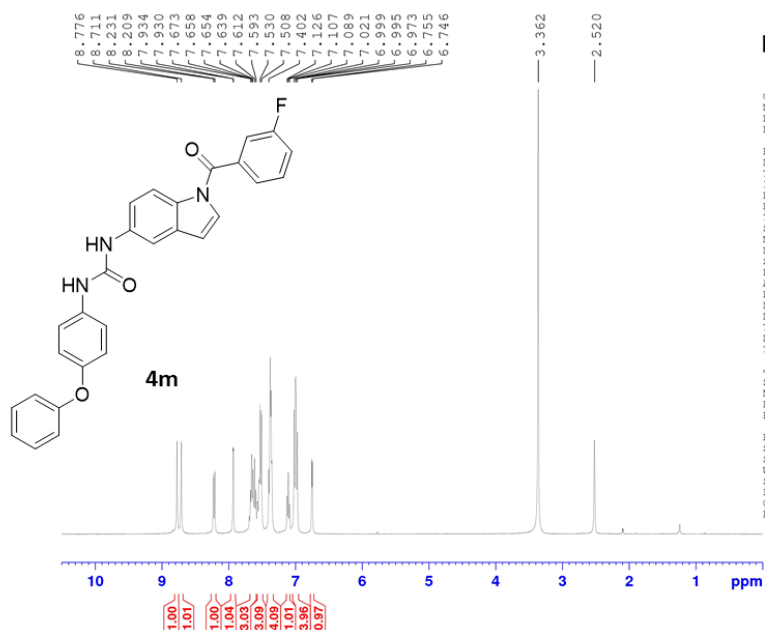

Current Data Parameters
NAME AMS-H26
EXPNO 1
PROCNO 1

F2 - Acquisition Parameters
Date_ 20200407
Time 19.08
INSTRUM spect
PROBHD 5 mm PABBO BB/
PULPROG zg30
TD 65536
SOLVENT DMSO
NS 16
DS 2
SWH 8012.820 Hz
FIDRES 0.122266 Hz
AQ 4.0894465 sec
RG 190.62
DW 62.400 usec
DE 6.50 usec
TE 298.2 K
D1 1.00000000 sec
TD0 1

===== CHANNEL f1 =====
SFO1 400.2124715 MHz
NUC1 1H
P1 15.54 usec
PLW1 12.00000000 W

F2 - Processing parameters
SI 65536
SF 400.2100000 MHz
WDW EM
SSB 0
LB 0.30 Hz
GB 0
PC 1.00

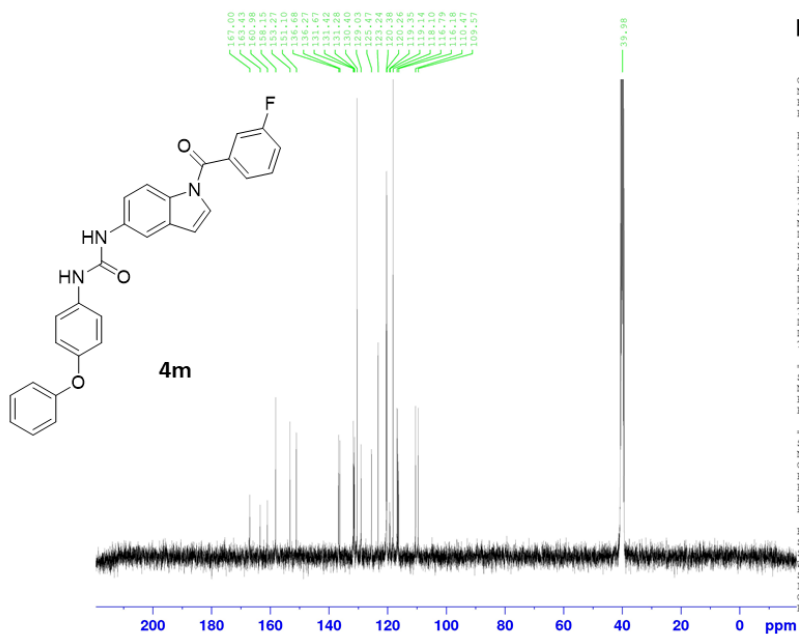

Current Data Parameters
NAME AMS-H26_CNMR
EXPNO 10
PROCNO 1

F2 - Acquisition Parameters
Date_ 20200712
Time 0.38
INSTRUM spect
PROBHD 5 mm PABBO BB/
PULPROG zgpg30
TD 65536
SOLVENT DMSO
NS 500
DS 4
SWH 24038.461 Hz
FIDRES 0.366798 Hz
AQ 1.3631488 sec
RG 190.62
DW 20.800 usec
DE 6.50 usec
TE 296.7 K
D1 2.00000000 sec
D11 0.03000000 sec
TD0 1

===== CHANNEL f1 =====
SFO1 100.629474 MHz
NUC1 13C
P1 10.00 usec
PLW1 52.00000000 W

===== CHANNEL f2 =====
SFO2 400.2116008 MHz
NUC2 1H
CPDPRG2 waltz16
PCPD2 90.00 usec
PLW2 12.00000000 W
PLW12 0.35777000 W
PLW13 0.28979000 W

F2 - Processing parameters
SI 32768
SF 100.628850 MHz
WDW EM
SSB 0
LB 1.00 Hz
GB 0
PC 1.40

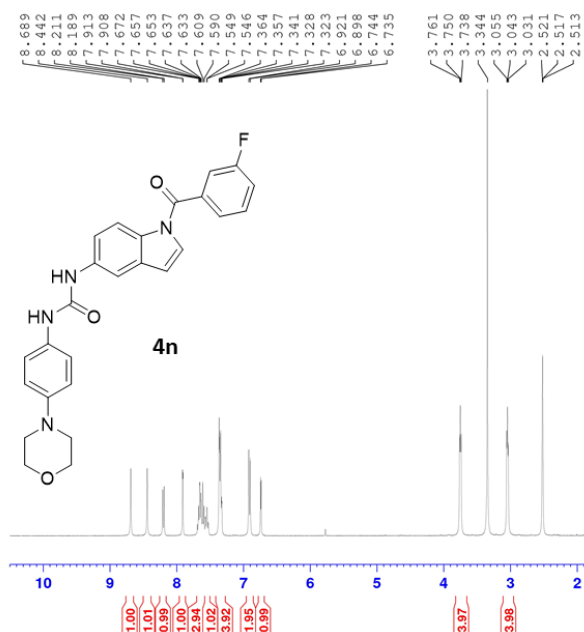

Current Data Parameters
NAME AMS-H31-F
EXPNO 1
PROCNO 1

F2 - Acquisition Parameters
Date_ 20200414
Time 16.29
INSTRUM spect
PROBHD 5 mm PABBO BB/
PULPROG zg30
TD 65536
SOLVENT DMSO
NS 16
DS 2
SWH 8012.820 Hz
FIDRES 0.122266 Hz
AQ 4.0894465 sec
RG 190.62
DW 62.400 usec
DE 6.50 usec
TE 298.0 K
D1 1.00000000 sec
TD0 1

===== CHANNEL f1 =====
SFO1 400.2124715 MHz
NUC1 1H
P1 15.54 usec
PLW1 12.00000000 W

F2 - Processing parameters
SI 65536
SF 400.2100000 MHz
WDW EM
SSB 0
LB 0.30 Hz
GB 0
PC 1.00

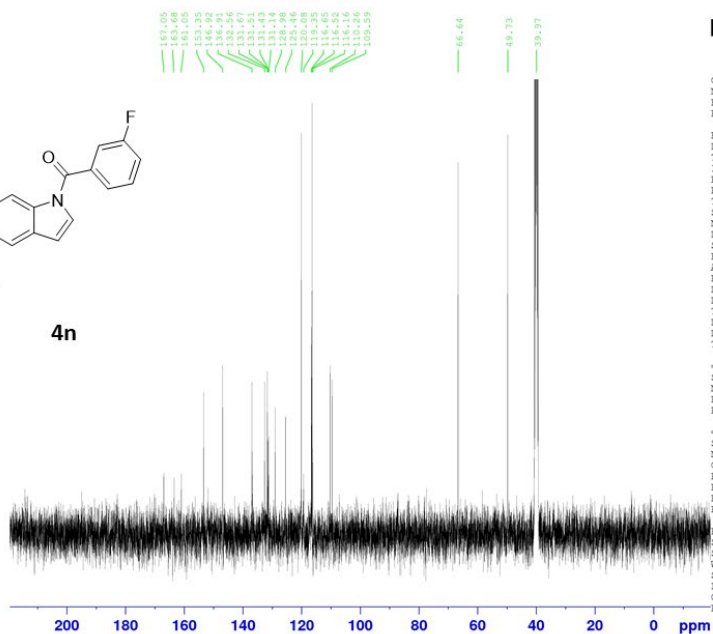

Current Data Parameters
NAME AMS-H31_CNMR
EXPNO 10
PROCNO 1

F2 - Acquisition Parameters
Date_ 20200711
Time 22.02
INSTRUM spect
PROBHD 5 mm PABBO BB/
PULPROG zgpg30
TD 65536
SOLVENT DMSO
NS 500
DS 4
SWH 24038.461 Hz
FIDRES 0.366798 Hz
AQ 1.3631488 sec
RG 190.62
DW 20.800 usec
DE 6.50 usec
TE 296.7 K
D1 2.00000000 sec
D11 0.03000000 sec
TD0 1

===== CHANNEL f1 =====
SFO1 100.6429474 MHz
NUC1 13C
P1 10.00 usec
PLW1 52.00000000 W

===== CHANNEL f2 =====
SFO2 400.2116008 MHz
NUC2 1H
CPDPRG2 waltz16
PCPD2 90.00 usec
PLW2 12.00000000 W
PLW12 0.35777000 W
PLW13 0.28979000 W

F2 - Processing parameters
SI 32768
SF 100.6328850 MHz
WDW EM
SSB 0
LB 1.00 Hz
GB 0
PC 1.40

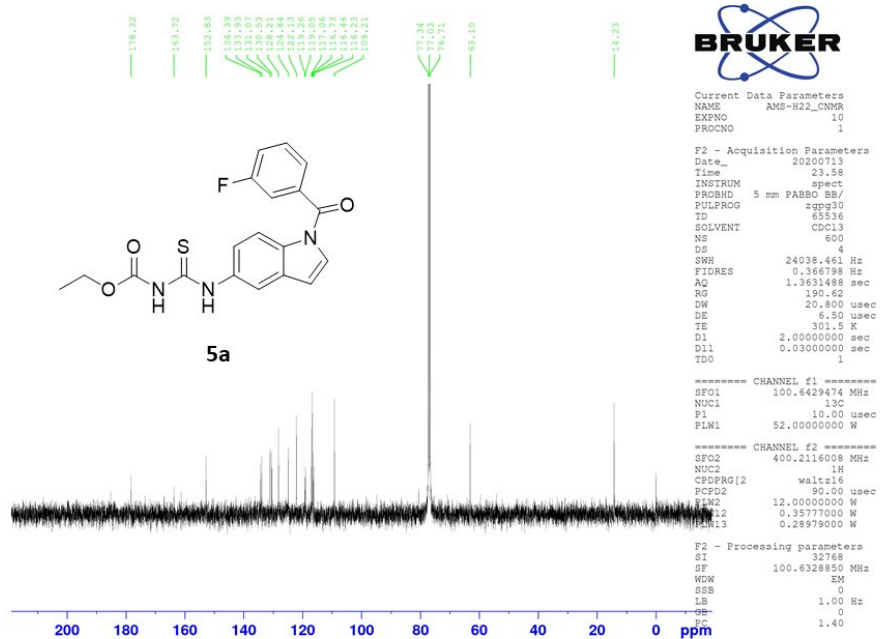
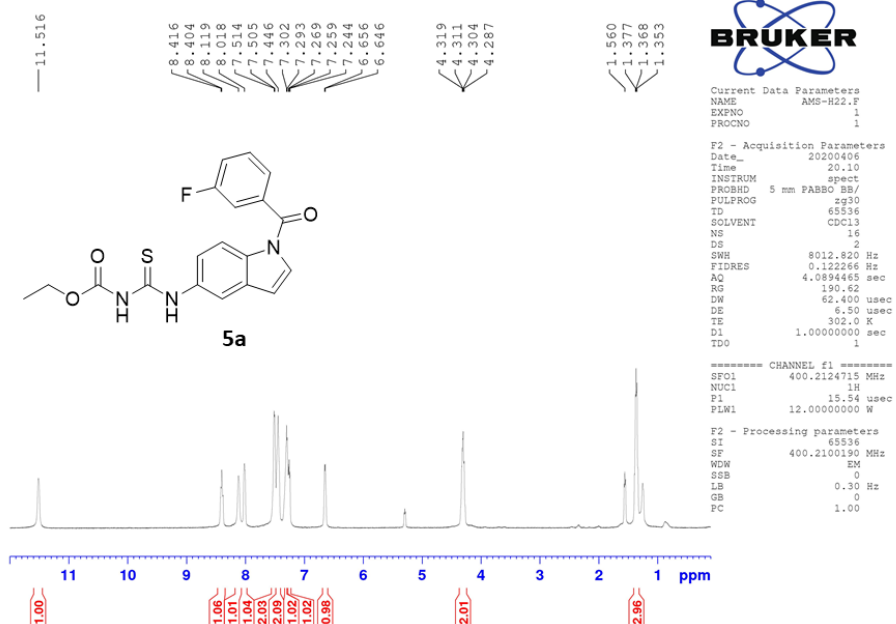

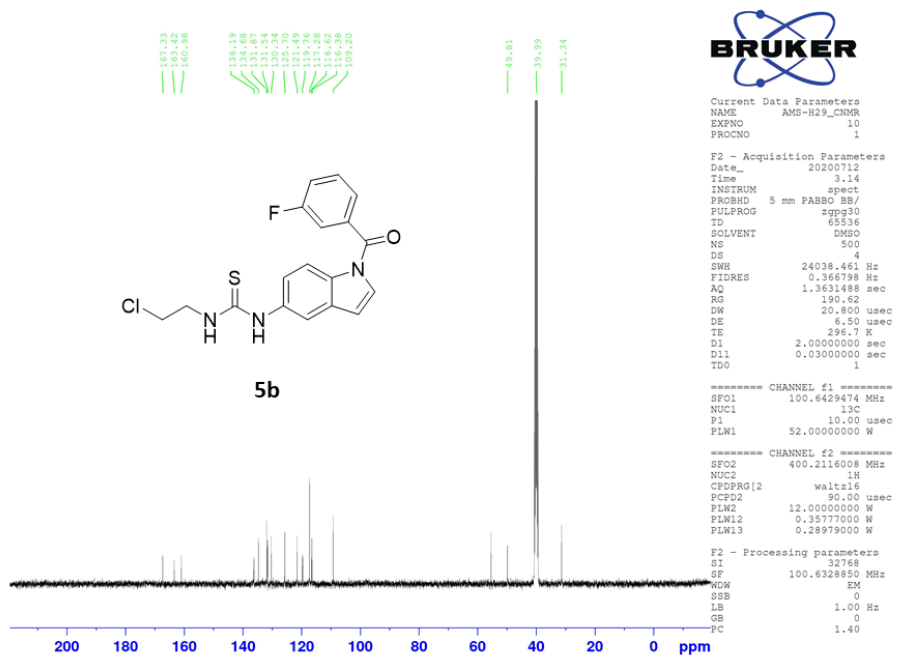
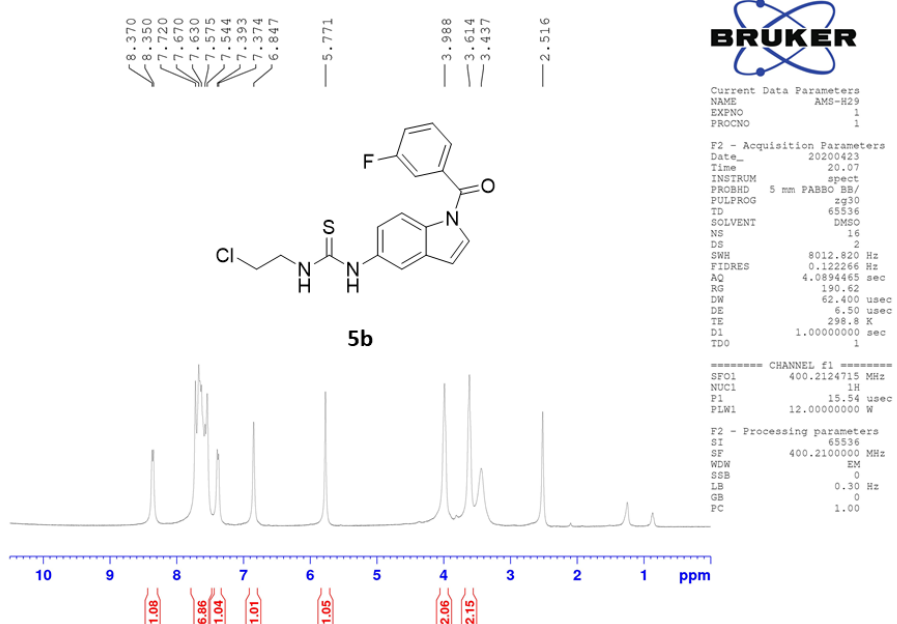

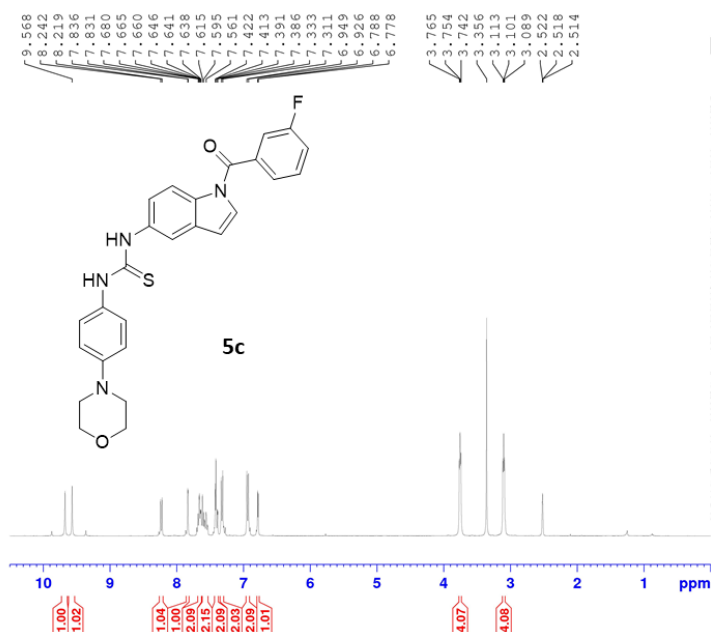

Current Data Parameters
 NAME AMS_H3O
 EXPNO 1
 PROCNO 1

F2 - Acquisition Parameters
 Date_ 20200429
 Time 17.30
 INSTRUM spect
 PROBHD 5 mm PABBO BB/
 PULPROG zg30
 TD 65536
 SOLVENT DMSO
 NS 16
 DS 2
 SWH 8012.820 Hz
 FIDRES 0.122266 Hz
 AQ 4.0894465 sec
 RG 119.61
 DW 62.400 usec
 DE 6.50 usec
 TE 298.2 K
 D1 1.00000000 sec
 TDO 1

===== CHANNEL f1 =====
 SFO1 400.2124715 MHz
 NUC1 1H
 P1 15.54 usec
 PLW1 12.00000000 W

F2 - Processing parameters
 SI 65536
 SF 400.2100000 MHz
 WDW EM
 SSB 0
 LB 0.30 Hz
 GB 0
 PC 1.00

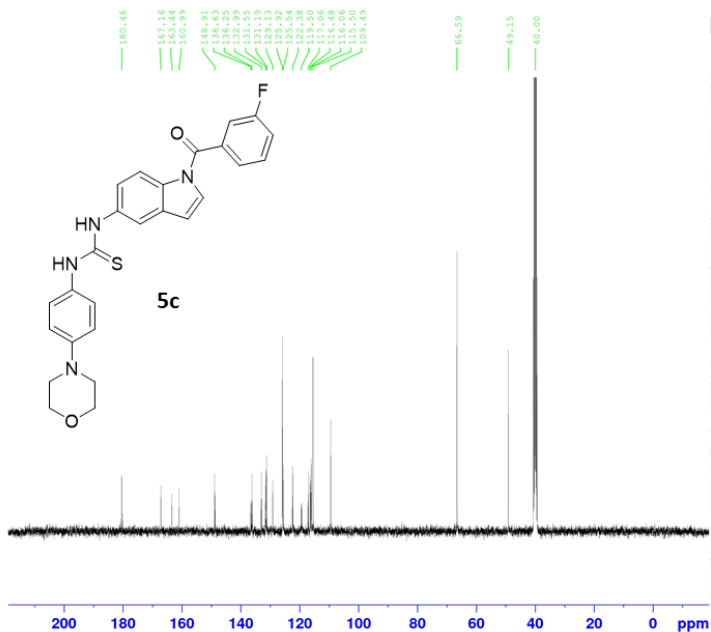

Current Data Parameters
 NAME AMS-H3O_CNMR
 EXPNO 10
 PROCNO 1

F2 - Acquisition Parameters
 Date_ 20200712
 Time 1.09
 INSTRUM spect
 PROBHD 5 mm PABBO BB/
 PULPROG zgpg30
 TD 65536
 SOLVENT DMSO
 NS 500
 DS 4
 SWH 24038.461 Hz
 FIDRES 0.366798 Hz
 AQ 1.3631488 sec
 RG 190.62
 DW 20.800 usec
 DE 6.50 usec
 TE 296.7 K
 D1 2.00000000 sec
 D11 0.03000000 sec
 TDO 1

===== CHANNEL f1 =====
 SFO1 100.6429474 MHz
 NUC1 13C
 P1 10.00 usec
 PLW1 52.00000000 W

===== CHANNEL f2 =====
 SFO2 400.2116008 MHz
 NUC2 1H
 CPDPRG2 waltz16
 PCPD2 90.00 usec
 PLW2 12.00000000 W
 PLW12 0.35777000 W
 PLW13 0.28979000 W

F2 - Processing parameters
 SI 32768
 SF 100.6328850 MHz
 WDW EM
 SSB 0
 LB 1.00 Hz
 GB 0
 PC 1.40

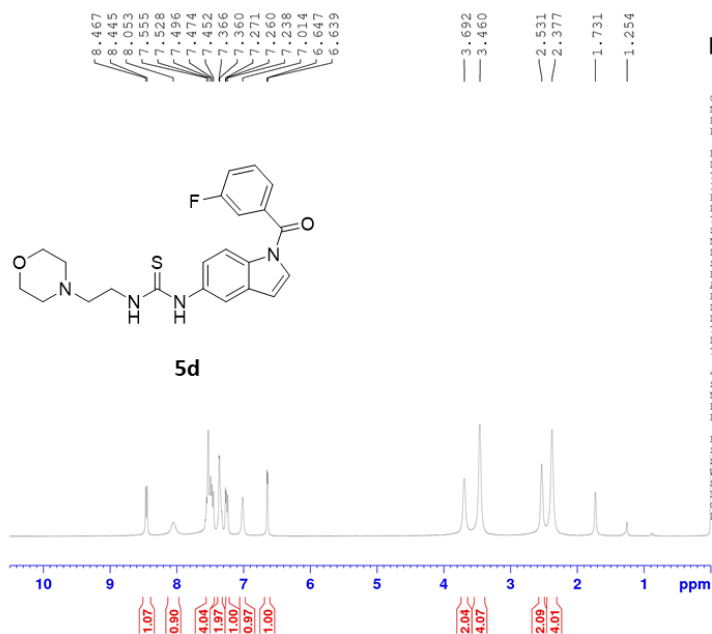

BRUKER

Current Data Parameters
NAME AMS-H32(CDCl3)
EXPNO 1
PROCNO 1

F2 - Acquisition Parameters
Date_ 20200518
Time 18.03
INSTRUM spect
PROBHD 5 mm PABBO BB/
PULPROG zg30
TD 65536
SOLVENT CDCl3
NS 16
DS 2
SWH 8012.820 Hz
FIDRES 0.122266 Hz
AQ 4.0894465 sec
RG 190.62
DW 62.400 usec
DE 6.50 usec
TE 298.0 K
D1 1.00000000 sec
TDO 1

===== CHANNEL f1 =====
SFO1 400.2124715 MHz
NUC1 1H
P1 15.54 usec
PLW1 12.00000000 W

F2 - Processing parameters
SI 65536
SF 400.2100086 MHz
WDW EM
SSB 0
LB 0.30 Hz
GB 0
PC 1.00

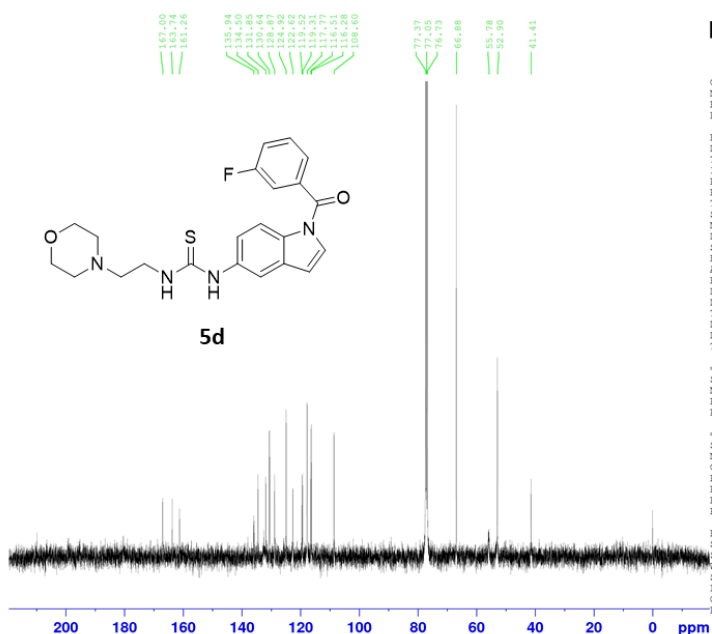

BRUKER

Current Data Parameters
NAME AMS-H32_CNMR
EXPNO 10
PROCNO 1

F2 - Acquisition Parameters
Date_ 20200714
Time 0.37
INSTRUM spect
PROBHD 5 mm PABBO BB/
PULPROG zgpg30
TD 65536
SOLVENT CDCl3
NS 600
DS 4
SWH 24038.461 Hz
FIDRES 0.366798 Hz
AQ 1.3631488 sec
RG 190.62
DW 20.800 usec
DE 6.50 usec
TE 300.1 K
D1 2.00000000 sec
D11 0.03000000 sec
TDO 1

===== CHANNEL f1 =====
SFO1 100.6429474 MHz
NUC1 13C
P1 10.00 usec
PLW1 52.00000000 W

===== CHANNEL f2 =====
SFO2 400.2116008 MHz
NUC2 1H
CPDPRG2 waltz16
PCPD2 90.00 usec
PLW2 12.00000000 W
PLW12 0.35777000 W
PLW13 0.28979000 W

F2 - Processing parameters
SI 32768
SF 100.6328850 MHz
WDW EM
SSB 0
LB 1.00 Hz
GB 0
PC 1.40

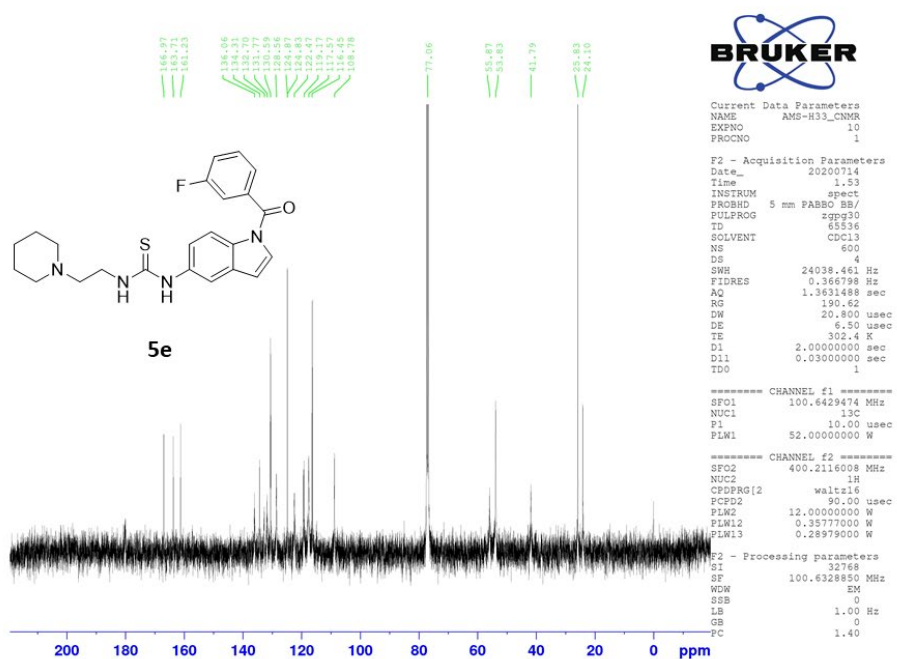
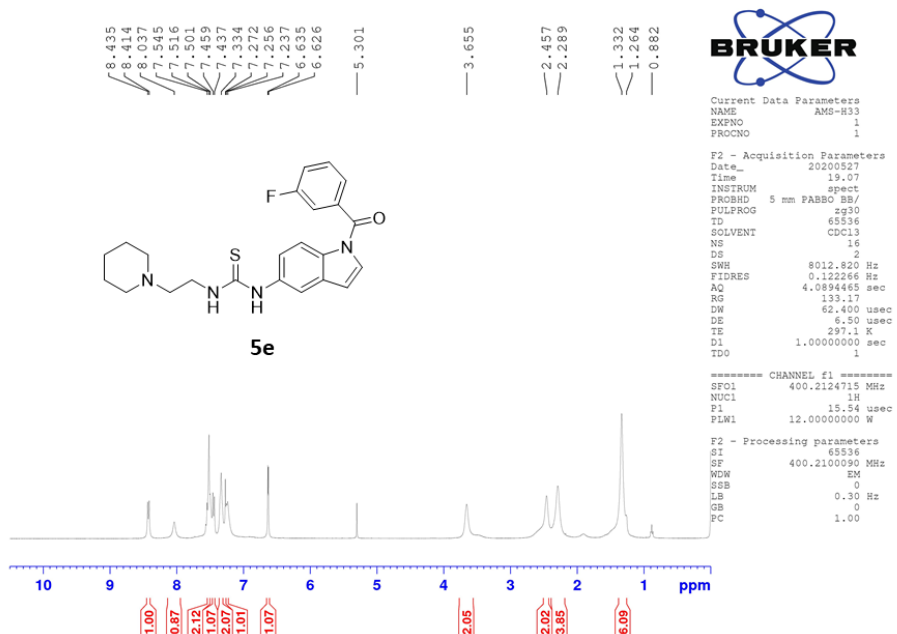

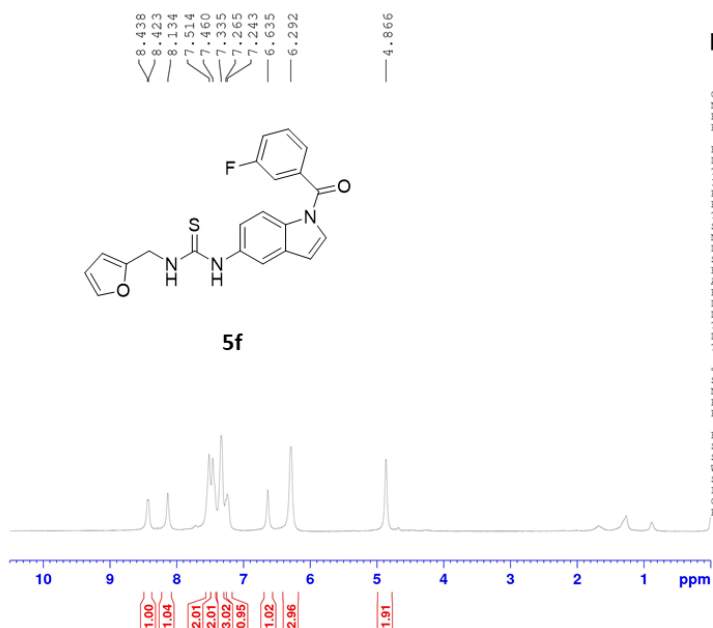

Current Data Parameters
NAME AMS-H16
EXPNO 1
PROCNO 1

F2 - Acquisition Parameters
Date_ 20200410
Time 12.43
INSTRUM spect
PROBHD 5 mm PABBO BB/
PULPROG zg30
TD 65536
SOLVENT CDCl3
NS 16
DS 2
SWH 8012.820 Hz
FIDRES 0.122266 Hz
AQ 4.0894465 sec
RG 133.17
DW 62.400 usec
DE 6.50 usec
TE 298.2 K
D1 1.00000000 sec
TDO 1

===== CHANNEL f1 =====
SFO1 400.2124715 MHz
NUC1 1H
P1 15.54 usec
PLW1 12.00000000 W

F2 - Processing parameters
SI 65536
SF 400.2100120 MHz
WDW EM
SSB 0
LB 0.30 Hz
GB 0
PC 1.00

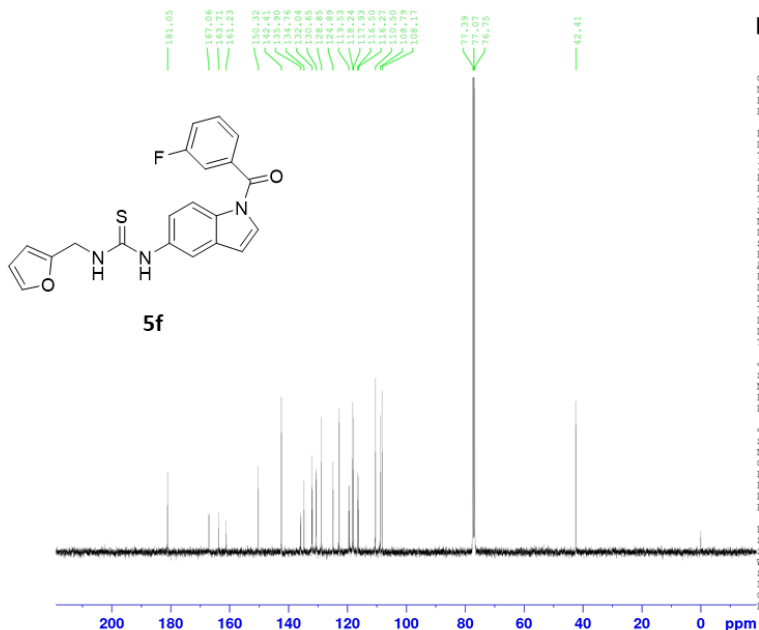

Current Data Parameters
NAME AMS-H16_CNMR
EXPNO 10
PROCNO 1

F2 - Acquisition Parameters
Date_ 20200713
Time 23.15
INSTRUM spect
PROBHD 5 mm PABBO BB/
PULPROG zgpg30
TD 65536
SOLVENT CDCl3
NS 600
DS 4
SWH 24038.461 Hz
FIDRES 0.366798 Hz
AQ 1.3631488 sec
RG 190.62
DW 20.800 usec
DE 6.50 usec
TE 298.8 K
D1 2.00000000 sec
D11 0.03000000 sec
TDO 1

===== CHANNEL f1 =====
SFO1 100.6429474 MHz
NUC1 13C
P1 10.00 usec
PLW1 52.00000000 W

===== CHANNEL f2 =====
SFO2 400.2116008 MHz
NUC2 1H
CPDPRG2 waltz16
PCPD2 90.00 usec
PLW2 12.00000000 W
PLW12 0.35777000 W
PLW13 0.28979000 W

F2 - Processing parameters
SI 32768
SF 100.6328850 MHz
WDW EM
SSB 0
LB 1.00 Hz
GB 0
PC 1.40

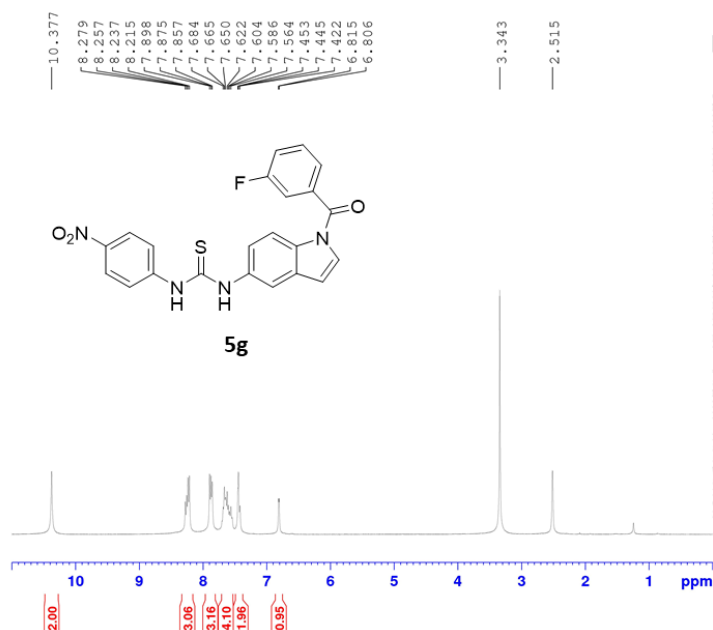

Current Data Parameters
NAME AMS-H17
EXPNO 1
PROCNO 1

F2 - Acquisition Parameters
Date_ 20200423
Time 20.02
INSTRUM spect
PROBHD 5 mm PABBO BB/
PULPROG zg30
TD 65536
SOLVENT DMSO
NS 16
DS 2
SWH 8012.820 Hz
FIDRES 0.122266 Hz
AQ 4.0894465 sec
RG 190.62
DW 62.400 usec
DE 6.50 usec
TE 299.0 K
D1 1.00000000 sec
TD0 1

===== CHANNEL f1 =====
SFO1 400.2124715 MHz
NUC1 1H
P1 15.54 usec
PLW1 12.00000000 W

F2 - Processing parameters
SI 65536
SF 400.2100000 MHz
WDW EM
SSB 0
LB 0.30 Hz
GB 0
PC 1.00

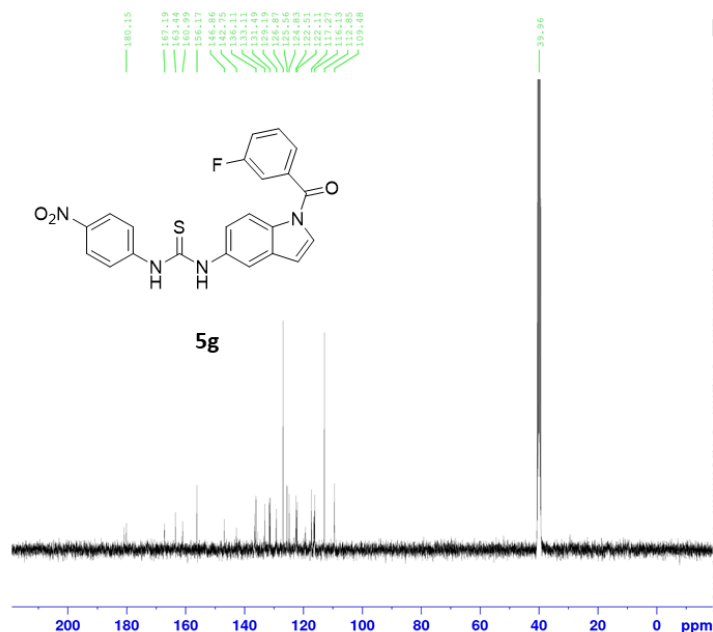

Current Data Parameters
NAME AMS-H17_CNMR
EXPNO 10
PROCNO 1

F2 - Acquisition Parameters
Date_ 20200711
Time 20.13
INSTRUM spect
PROBHD 5 mm PABBO BB/
PULPROG zgpg30
TD 65536
SOLVENT DMSO
NS 500
DS 4
SWH 24038.461 Hz
FIDRES 0.366798 Hz
AQ 1.3631488 sec
RG 190.62
DW 20.800 usec
DE 6.50 usec
TE 296.7 K
D1 2.00000000 sec
D11 0.03000000 sec
TD0 1

===== CHANNEL f1 =====
SFO1 100.6429474 MHz
NUC1 13C
P1 10.00 usec
PLW1 52.00000000 W

===== CHANNEL f2 =====
SFO2 400.2116008 MHz
NUC2 1H
CPDPRG[2] waltz16
PCPD2 90.00 usec
PLW2 12.00000000 W
PLW12 0.35777000 W
PLW13 0.28979000 W

F2 - Processing parameters
SI 32768
SF 100.6328850 MHz
WDW EM
SSB 0
LB 1.00 Hz
GB 0
PC 1.40

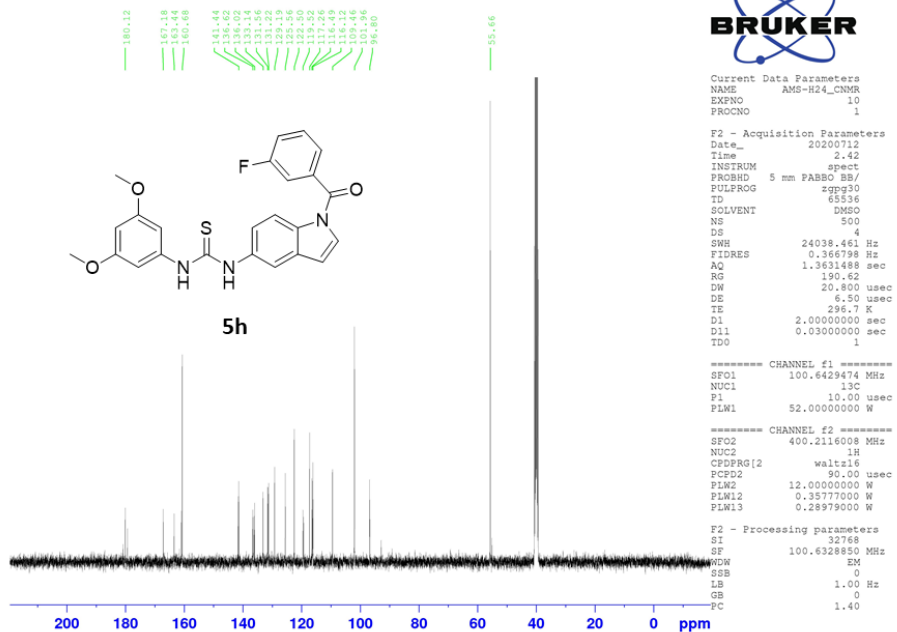
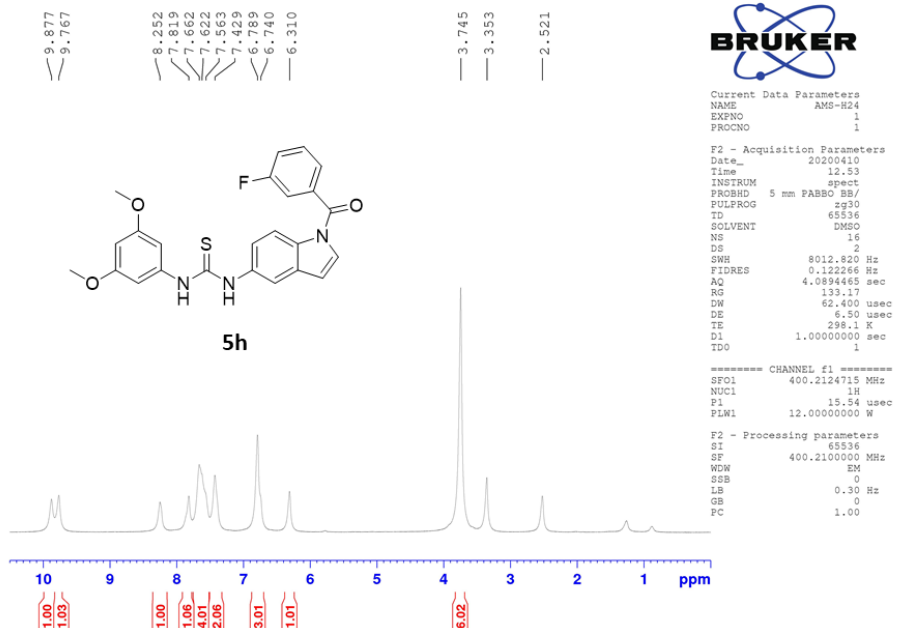

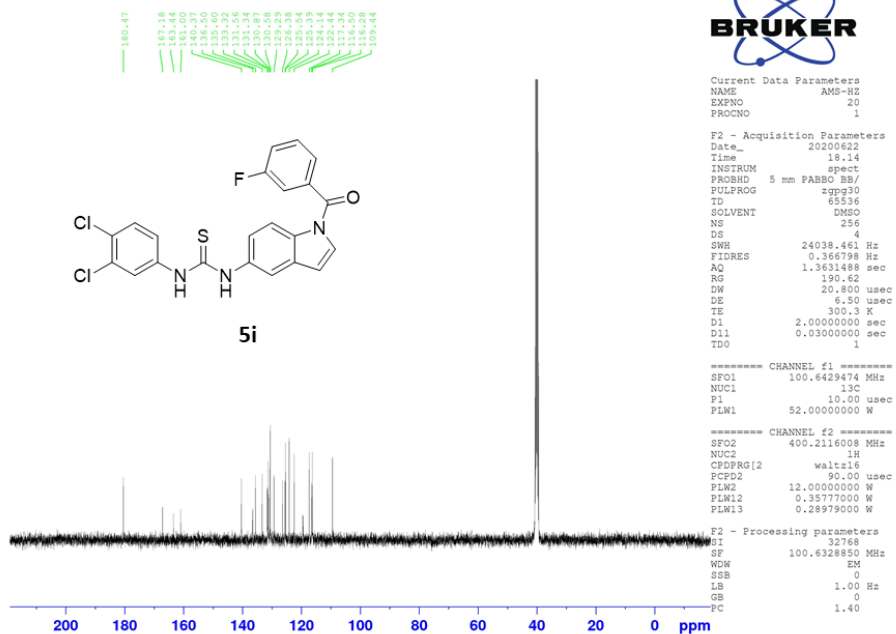
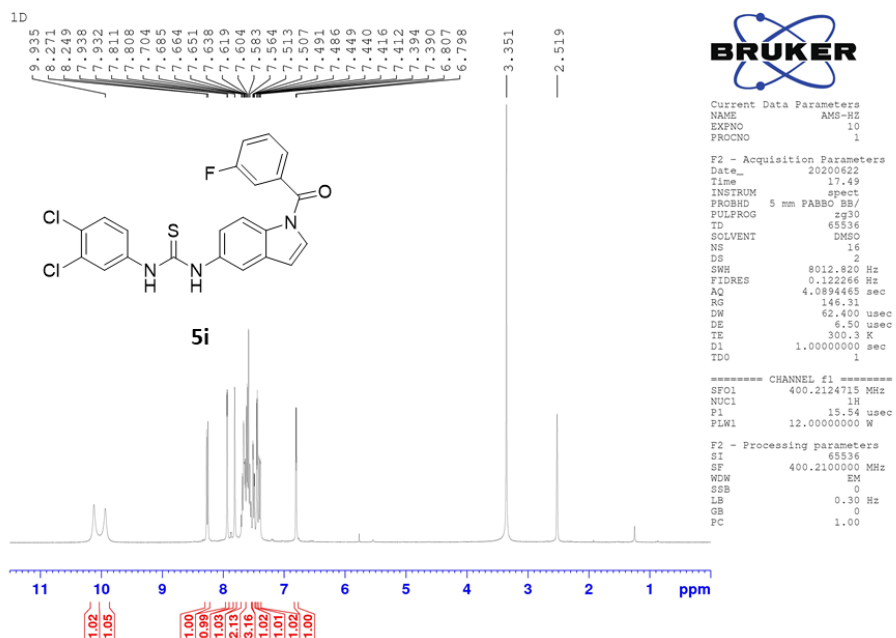

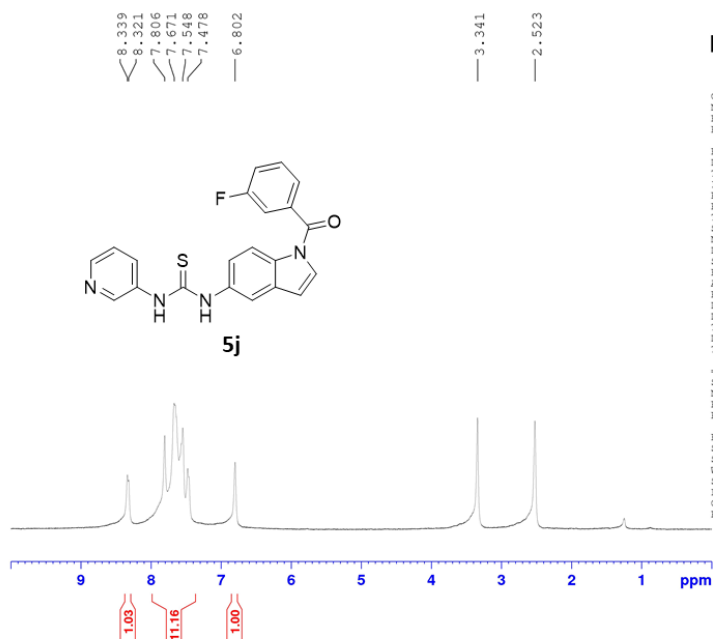

Current Data Parameters
NAME AMS-H23-F
EXPNO 1
PROCNO 1

F2 - Acquisition Parameters
Date_ 20200421
Time 18.35
INSTRUM spect
PROBHD 5 mm PABBO BB/
PULPROG zg30
TD 65536
SOLVENT DMSO
NS 16
DS 2
SWH 8012.820 Hz
FIDRES 0.122266 Hz
AQ 4.0894465 sec
RG 190.62
DW 62.400 usec
DE 6.50 usec
TE 298.9 K
D1 1.00000000 sec
TDO 1

===== CHANNEL f1 =====
SFO1 400.2124715 MHz
NUC1 1H
P1 15.54 usec
PLW1 12.00000000 W

F2 - Processing parameters
SI 65536
SF 400.2100000 MHz
WDW EM
SSB 0
LB 0.30 Hz
GB 0
PC 1.00

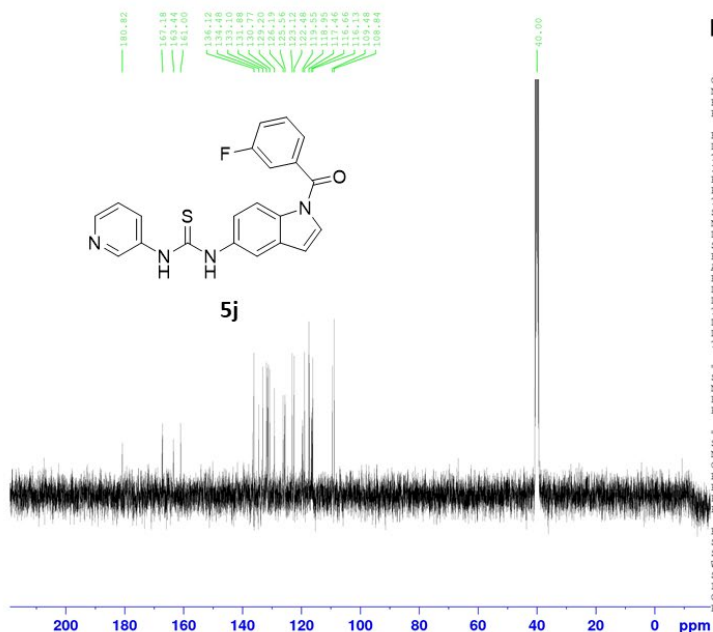

Current Data Parameters
NAME AMS-H23_CNMR
EXPNO 10
PROCNO 1

F2 - Acquisition Parameters
Date_ 20200711
Time 21.31
INSTRUM spect
PROBHD 5 mm PABBO BB/
PULPROG zgpg30
TD 65536
SOLVENT DMSO
NS 500
DS 4
SWH 24038.461 Hz
FIDRES 0.366798 Hz
AQ 1.3631488 sec
RG 190.62
DW 20.800 usec
DE 6.50 usec
TE 296.7 K
D1 2.00000000 sec
D11 0.03000000 sec
TDO 1

===== CHANNEL f1 =====
SFO1 100.629474 MHz
NUC1 13C
P1 10.00 usec
PLW1 52.00000000 W

===== CHANNEL f2 =====
SFO2 400.2116008 MHz
NUC2 1H
CPDPRG2 waltz16
PCPD2 90.00 usec
PLW2 12.00000000 W
PLW12 0.35777000 W
PLW13 0.28979000 W

F2 - Processing parameters
SI 32768
SF 100.6328850 MHz
WDW EM
SSB 0
LB 1.00 Hz
GB 0
PC 1.40

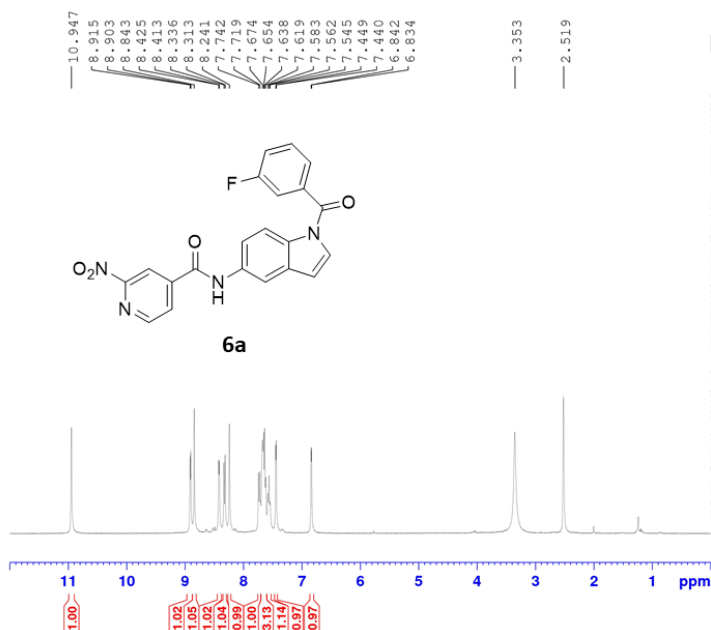

Current Data Parameters
 NAME AMS-H1
 EXPNO 1
 PROCNO 1

F2 - Acquisition Parameters
 Date_ 20200421
 Time 18.29
 INSTRUM spect
 PROBHD 5 mm PABBO BB/
 PULPROG zg30
 TD 65536
 SOLVENT DMSO
 NS 16
 DS 2
 SWH 8012.820 Hz
 FIDRES 0.122266 Hz
 AQ 4.0894465 sec
 RG 190.62
 DW 62.400 usec
 DE 6.50 usec
 TE 298.4 K
 D1 1.00000000 sec
 TDO 1

===== CHANNEL f1 =====
 SFO1 400.2124715 MHz
 NUC1 1H
 P1 15.54 usec
 PLW1 12.00000000 W

F2 - Processing parameters
 SI 65536
 SF 400.2100000 MHz
 WDW EM
 SSB 0
 LB 0.30 Hz
 GB 0
 PC 1.00

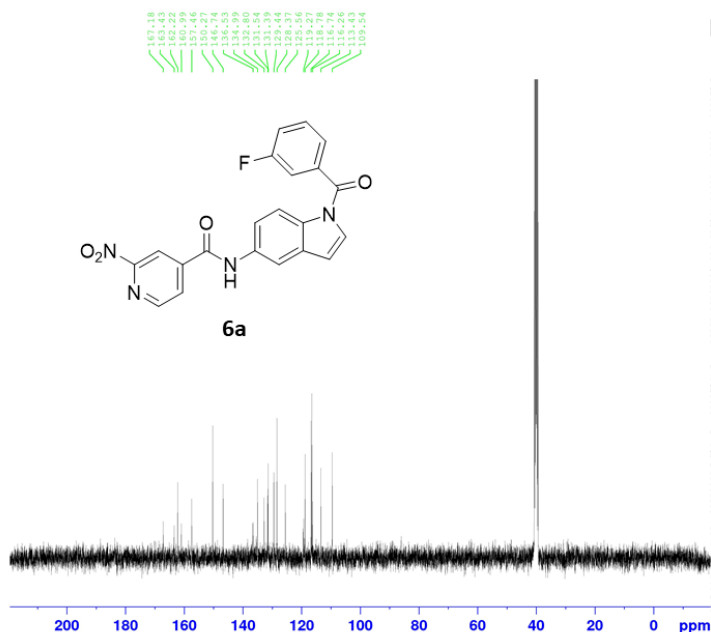

Current Data Parameters
 NAME AMS-H1_CNMR
 EXPNO 10
 PROCNO 1

F2 - Acquisition Parameters
 Date_ 20201130
 Time 12.48
 INSTRUM spect
 PROBHD 5 mm PABBO BB/
 PULPROG zgpg30
 TD 65536
 SOLVENT DMSO
 NS 500
 DS 4
 SWH 24038.461 Hz
 FIDRES 0.366798 Hz
 AQ 1.3631488 sec
 RG 190.62
 DW 20.800 usec
 DE 6.50 usec
 TE 299.2 K
 D1 2.00000000 sec
 D11 0.03000000 sec
 TDO 1

===== CHANNEL f1 =====
 SFO1 100.6429474 MHz
 NUC1 13C
 P1 10.00 usec
 PLW1 52.00000000 W

===== CHANNEL f2 =====
 SFO2 400.2116008 MHz
 NUC2 1H
 CPDPRG2 waltz16
 PCPD2 90.00 usec
 PLW2 12.00000000 W
 PLW12 0.35777000 W
 PLW13 0.28979000 W

F2 - Processing parameters
 SI 32768
 SF 100.6328850 MHz
 WDW EM
 SSB 0
 LB 1.00 Hz
 GB 0
 PC 1.40

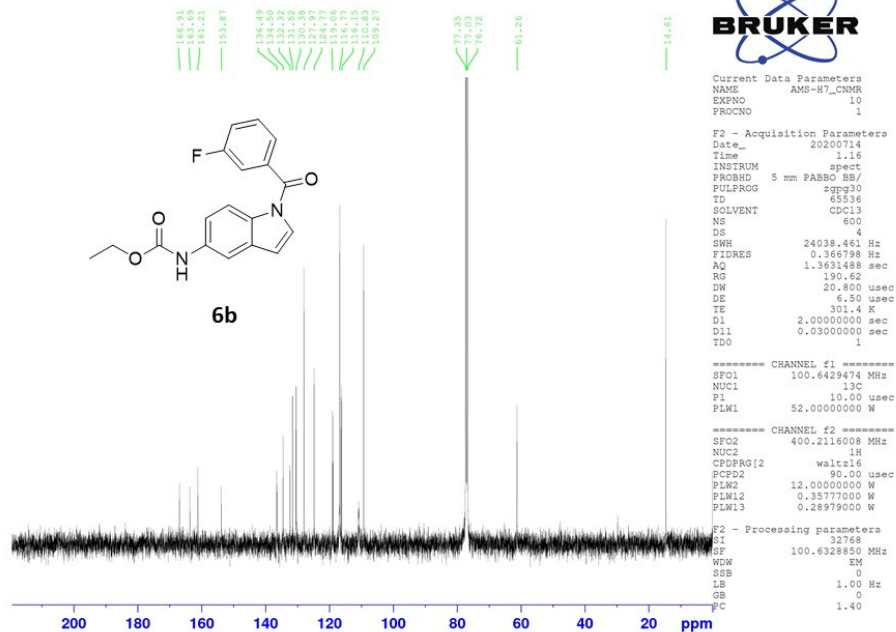
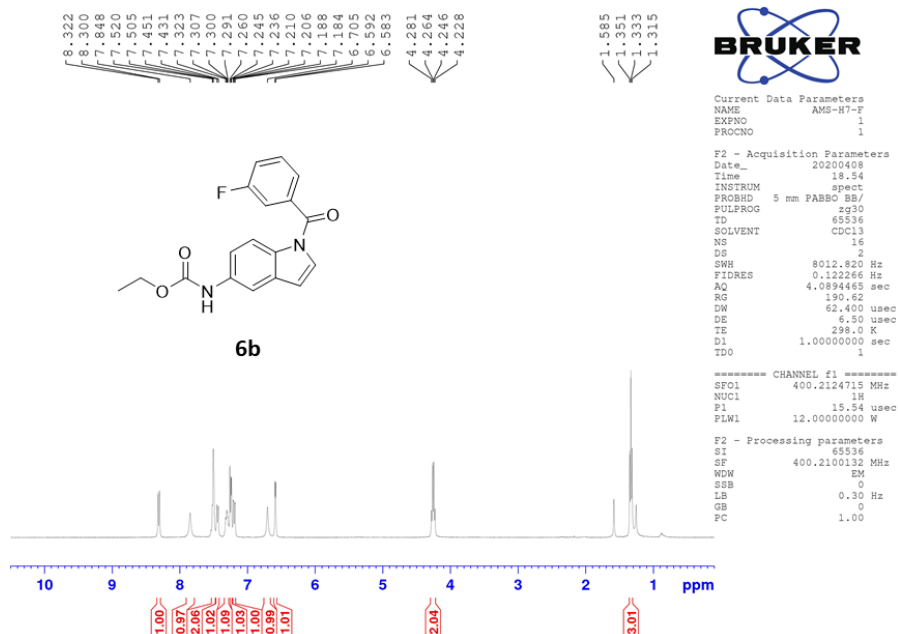

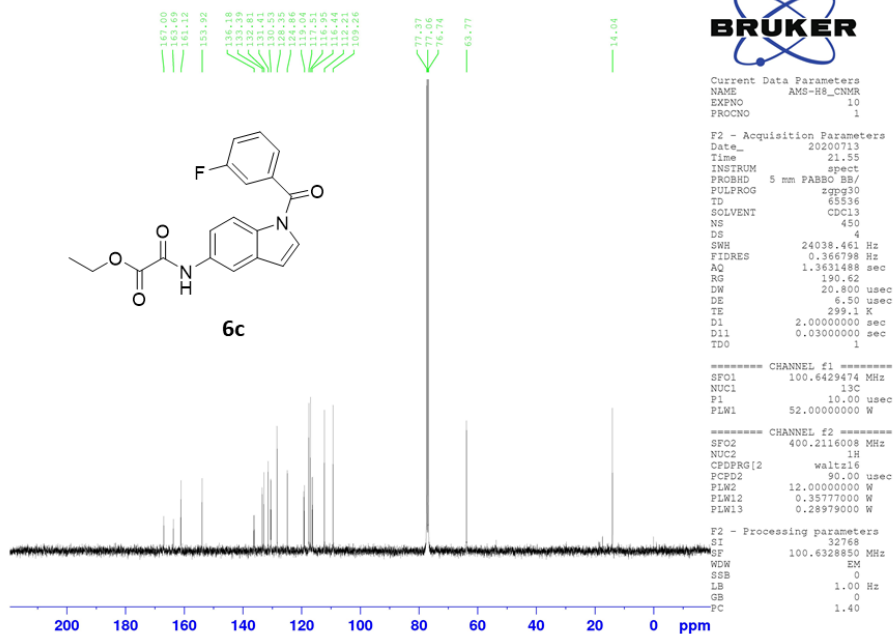
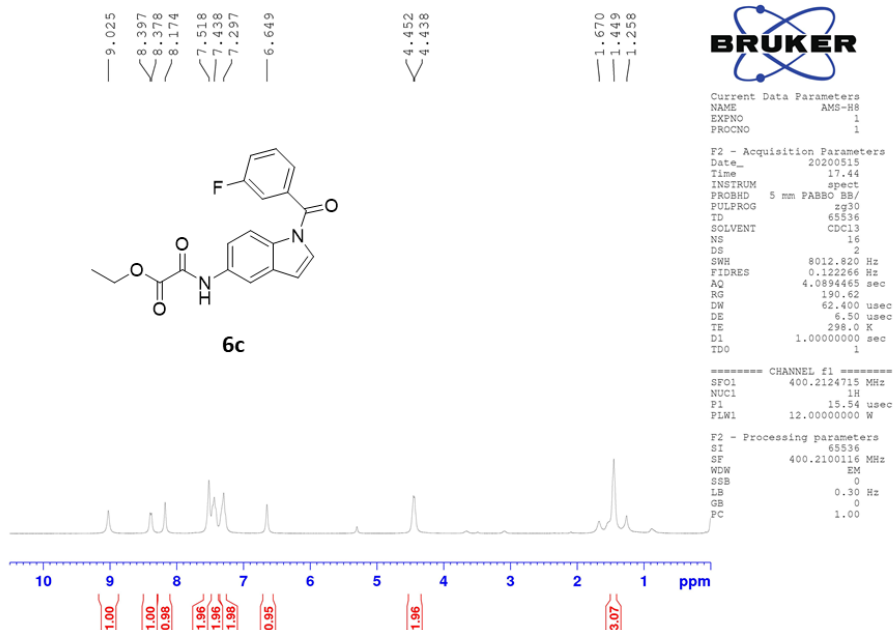

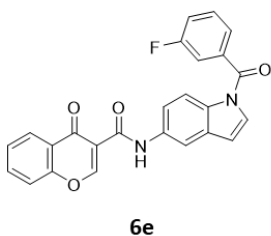

```
Current Data Parameters
NAME      AMS-H111_conc
EXPNO      10
PROCNO     1
```

```

F2 - Acquisition Parameters
Date_      20200903
Time       16.34
INSTRUM    spect
PROBHD     5 mm PABBO BB/
PULPROG    zg30
TD         65536
SOLVENT     DMSO
NS          16
DS          2
SWH         8012.820 Hz
FIDRES     0.122266 Hz
AQ         4.0894465 sec
RG          190.62
DE          62.400 usec
DW          6.50 usec
TE         297.5 K
D1         1.00000000 sec
ID0        .1

```

```
===== CHANNEL f1 =====
SFO1      400.2124715 MHz
NUC1      1H
P1        15.54 usec
PLW1      12.00000000 W
```

```
F2 - Processing parameters
SI          65536
SF          400.210000 MHz
WDW          EM
SSB          0
LB          0.30 Hz
GB          0
PC          1.00
```

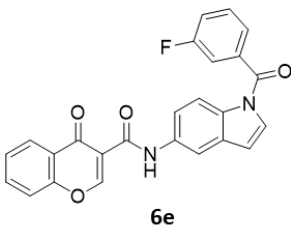

```
Current Data Parameters
NAME          4e_CNMR
EXPNO          10
PROCNO         1
```

```

F2 - Acquisition Parameters
Date_   20101010
Time    2.50
INSTRUM spect
PROBHD  5 mm PABBO BE/
PULPROG zgpg30
TD       65536
SOLVENT DMSO
NS       4000
DS       4
SWH      24038.461 Hz
FIDRES   0.366798 Hz
AQ       1.3631488 sec
RG       190.62
DW       20.800 use
DE       6.50 use
TE       299.8 K
D1       2.000000000
D11      0.030000000 sec
TD0      1

```

```
===== CHANNEL f1 =====
SFO1      100.6429474 MHz
NUC1      13C
P1         10.00 usec
PLW1      52.00000000 W
```

```

SFO2      400.2116008 MHz
NUC2      1H
CPDPRG[2  waltz16
PCPD2     90.00 usec
PLW2      12.00000000 W
PLW12     0.35777000 W
PLW13     0.28979000 W

```

```
F2 - Processing parameters
SI              32768
SF              100.6328850 MHz
WDW              EM
SSB             0
LB              1.00 Hz
GB             0
PC              1.40
```

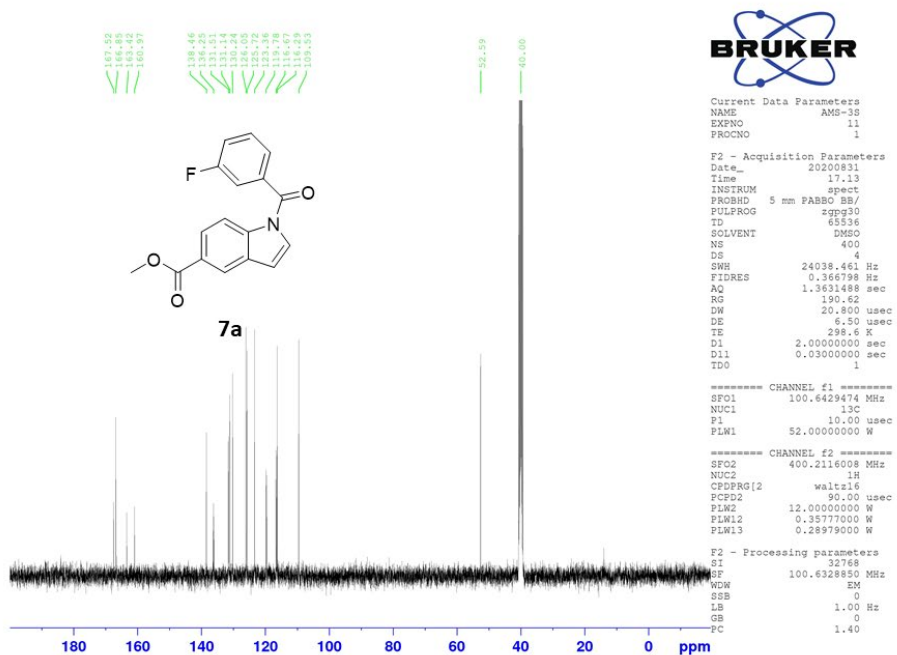
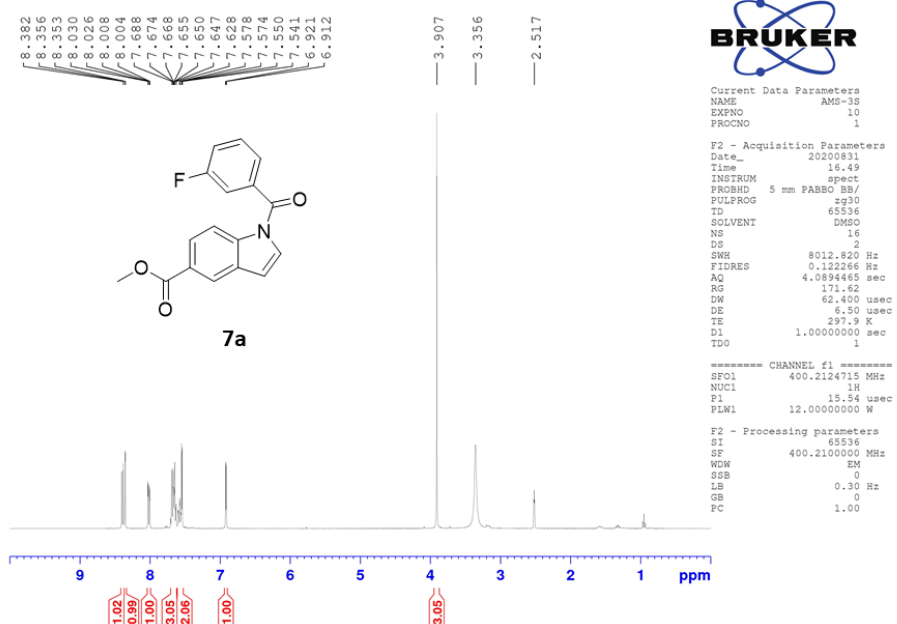

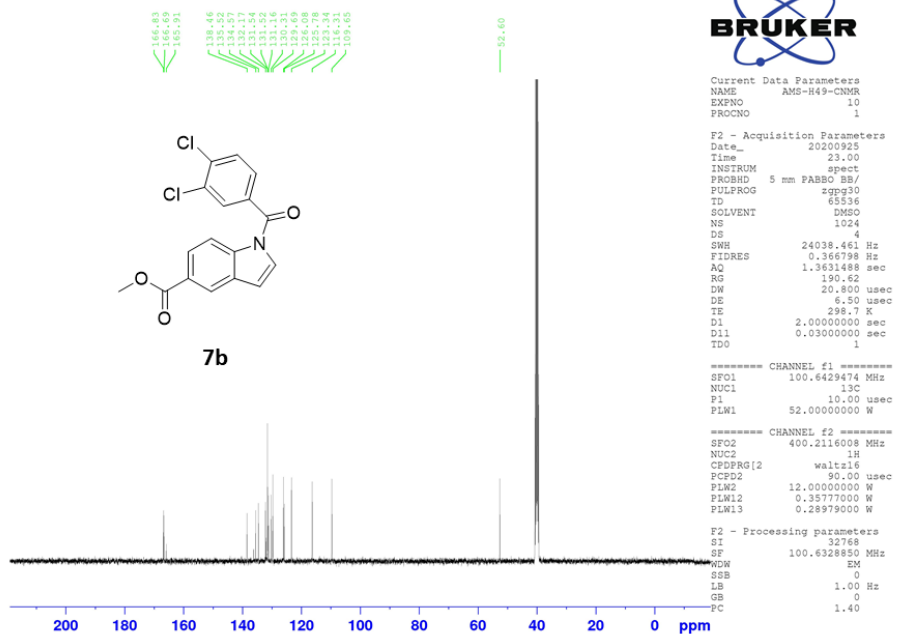
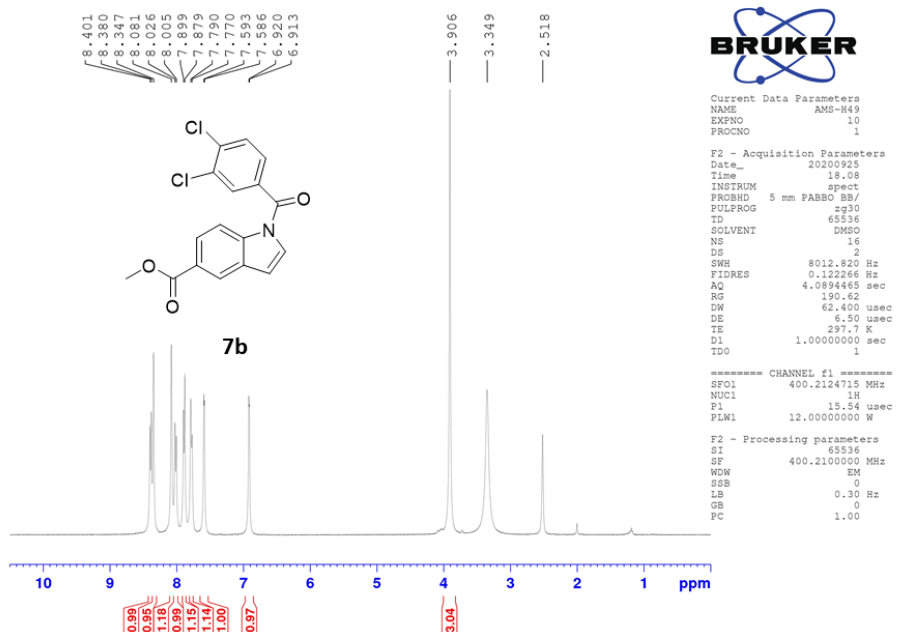

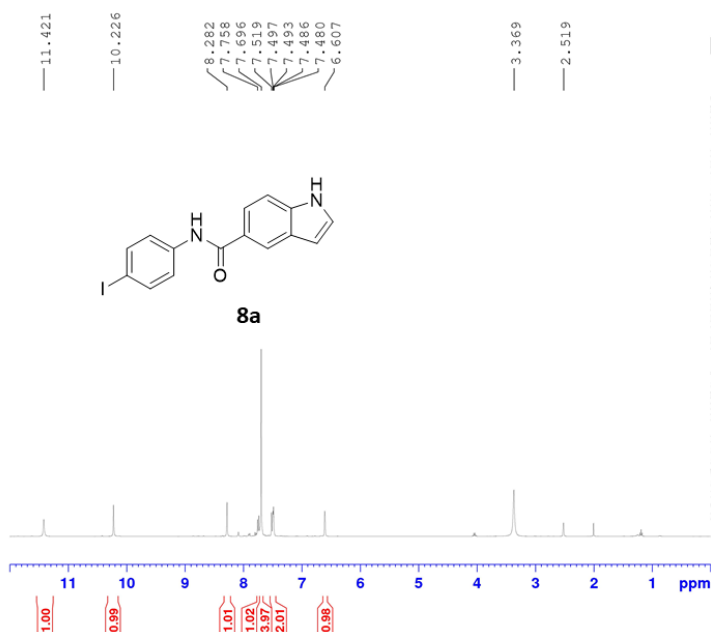

Current Data Parameters
NAME A-H41 (2nd)
EXPNO 10
PROCNO 1

F2 - Acquisition Parameters
Date_ 20201020
Time 20.05
INSTRUM spect
PROBHD 5 mm PABBO BB/
PULPROG zg30
TD 65536
SOLVENT DMSO
NS 16
DS 2
SWH 8012.820 Hz
FIDRES 0.122266 Hz
AQ 4.0894465 sec
RG 146.31
DW 62.400 usec
DE 6.50 usec
TE 298.1 K
D1 1.00000000 sec
TD0 1

===== CHANNEL f1 =====
SFO1 400.2124715 MHz
NUC1 1H
P1 15.54 usec
PLW1 12.00000000 W

F2 - Processing parameters
SI 65536
SF 400.2100000 MHz
WDW EM
SSB 0
LB 0.30 Hz
GB 0
PC 1.00

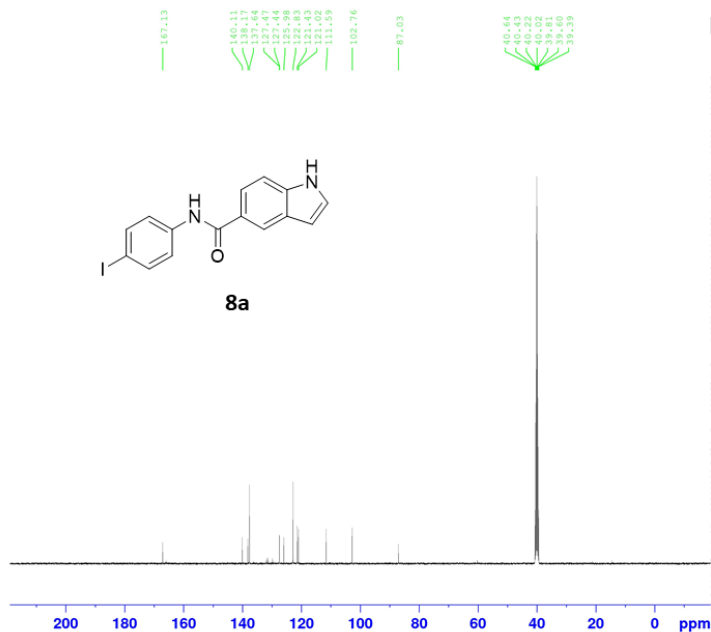

Current Data Parameters
NAME A-H41_CNMR
EXPNO 10
PROCNO 1

F2 - Acquisition Parameters
Date_ 20201022
Time 22.42
INSTRUM spect
PROBHD 5 mm PABBO BB/
PULPROG zgpg30
TD 65536
SOLVENT DMSO
NS 700
DS 4
SWH 24038.461 Hz
FIDRES 0.366798 Hz
AQ 1.3631488 sec
RG 190.62
DW 20.800 usec
DE 6.50 usec
TE 299.6 K
D1 2.00000000 sec
D11 0.03000000 sec
TD0 1

===== CHANNEL f1 =====
SFO1 100.6429474 MHz
NUC1 13C
P1 10.00 usec
PLW1 52.00000000 W

===== CHANNEL f2 =====
SFO2 400.2116008 MHz
NUC2 1H
CPDPRG2 waltz16
PCPD2 90.00 usec
PLW2 12.00000000 W
PLW12 0.35777000 W
PLW13 0.28979000 W

F2 - Processing parameters
SI 32768
SF 100.6328850 MHz
WDW EM
SSB 0
LB 1.00 Hz
GB 0
PC 1.40

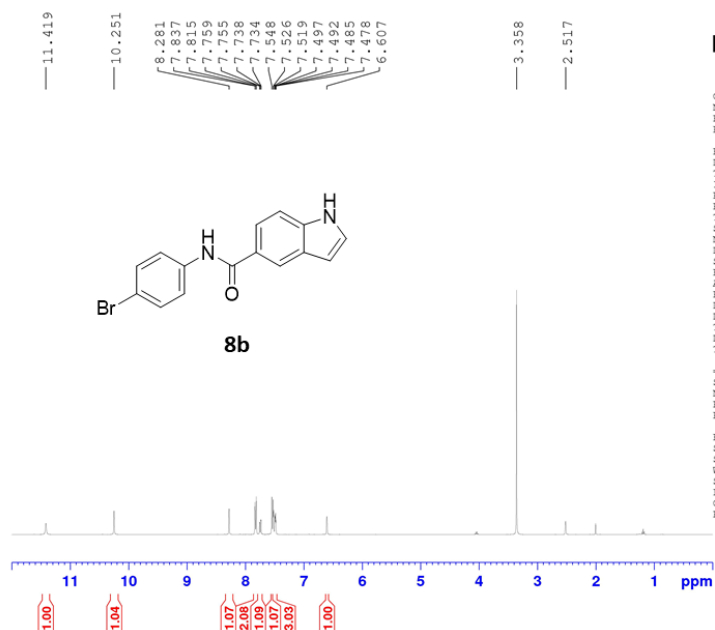

Current Data Parameters
NAME H-42
EXPNO 10
PROCNO 1

F2 - Acquisition Parameters
Date_ 20201022
Time 10.53
INSTRUM spect
PROBHD 5 mm PABBO BB/
PULPROG zg30
TD 65536
SOLVENT DMSO
NS 16
DS 2
SWH 8012.820 Hz
FIDRES 0.122266 Hz
AQ 4.0894465 sec
RG 171.62
DW 62.400 usec
DE 6.50 usec
TE 298.7 K
D1 1.00000000 sec
TD0 1

===== CHANNEL f1 =====
SFO1 400.2124715 MHz
NUC1 1H
P1 15.54 usec
PLW1 12.00000000 W

F2 - Processing parameters
SI 65536
SF 400.2100000 MHz
WDW EM
SSB 0
LB 0.30 Hz
GB 0
PC 1.00

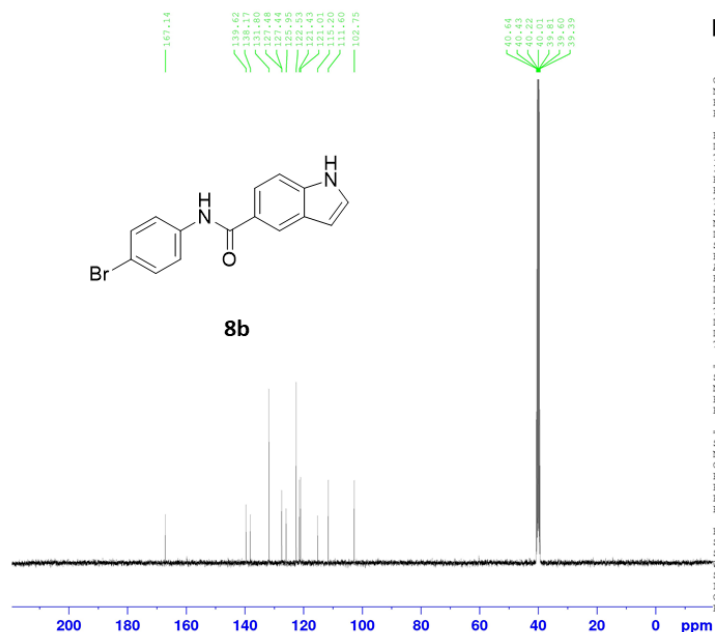

Current Data Parameters
NAME A-H42_CNMR
EXPNO 10
PROCNO 1

F2 - Acquisition Parameters
Date_ 20201022
Time 23.28
INSTRUM spect
PROBHD 5 mm PABBO BB/
PULPROG zgpg30
TD 65536
SOLVENT DMSO
NS 700
DS 4
SWH 24038.461 Hz
FIDRES 0.366798 Hz
AQ 1.3631488 sec
RG 190.62
DW 20.800 usec
DE 6.50 usec
TE 299.5 K
D1 2.00000000 sec
D11 0.03000000 sec
TD0 1

===== CHANNEL f1 =====
SFO1 100.6429474 MHz
NUC1 13C
P1 10.00 usec
PLW1 52.00000000 W

===== CHANNEL f2 =====
SFO2 400.2116008 MHz
NUC2 1H
CPDPRG2 waltz16
PCPD2 90.00 usec
PLW2 12.00000000 W
PLW12 0.35777000 W
PLW13 0.28979000 W

F2 - Processing parameters
SI 32768
SF 100.6328850 MHz
WDW EM
SSB 0
LB 1.00 Hz
GB 0
PC 1.40

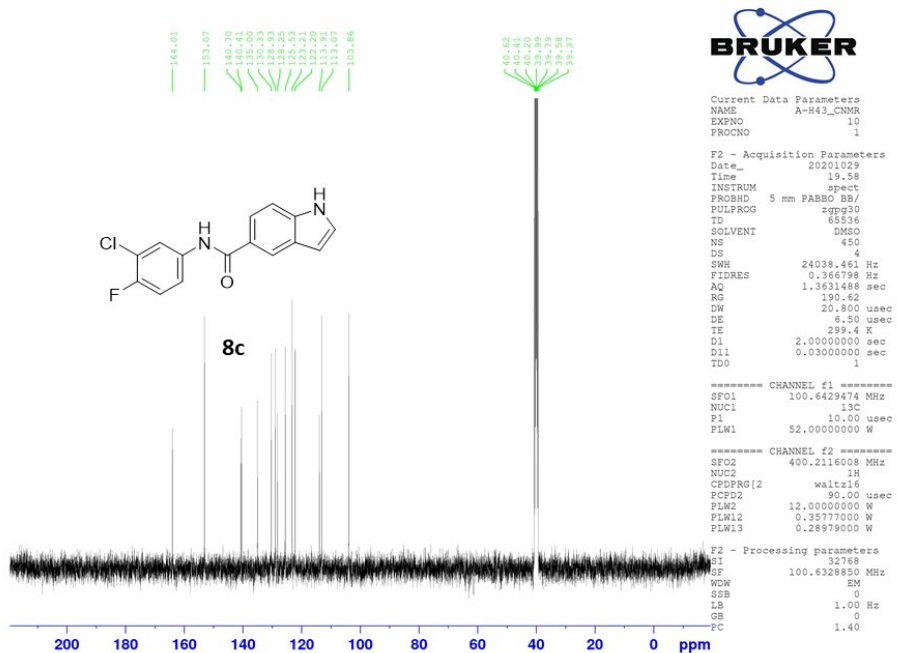
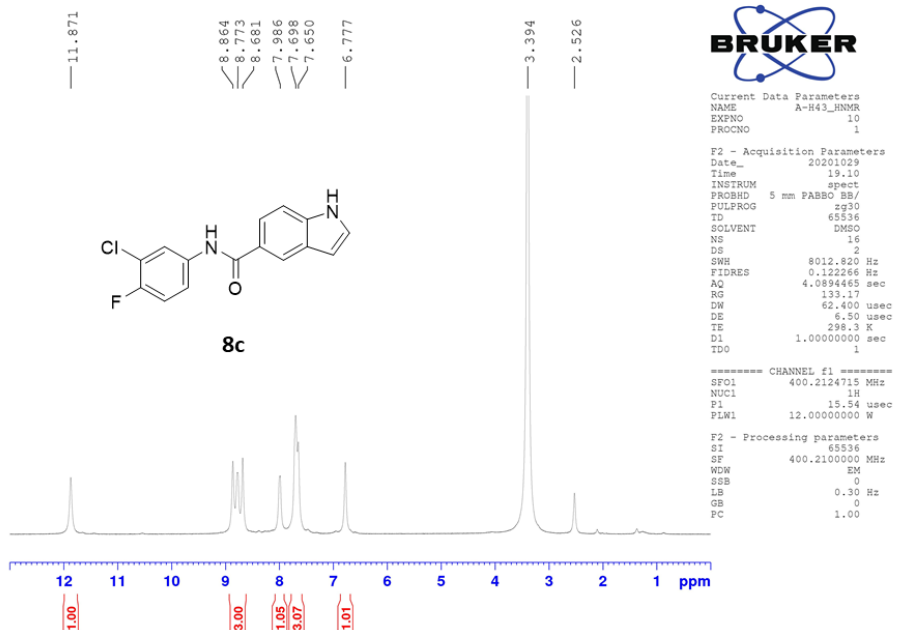

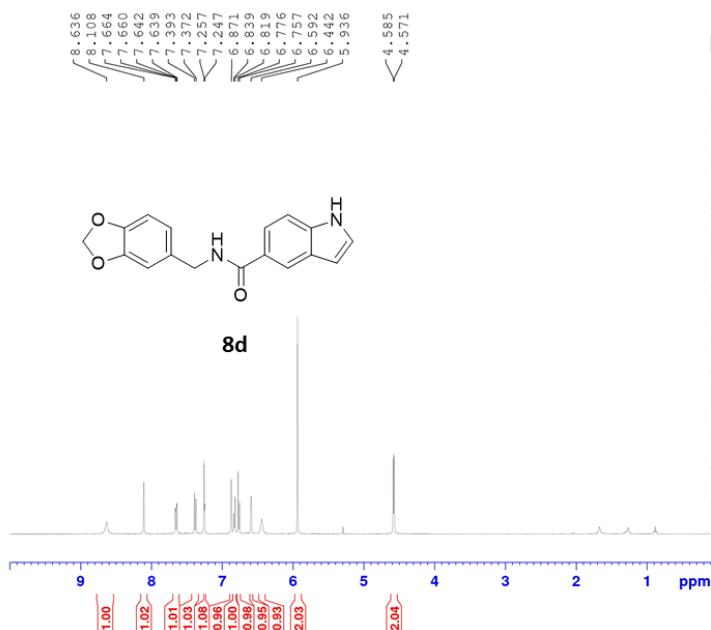

Current Data Parameters
 NAME A-H57f_NMR
 EXPNO 10
 PROCNO 1

F2 - Acquisition Parameters
 Date_ 20201023
 Time 18.09
 INSTRUM spect
 PROBHD 5 mm PABBO BB/
 PULPROG zg30
 TD 65536
 SOLVENT CDCl3
 NS 16
 DS 2
 SWH 8012.820 Hz
 FIDRES 0.122266 Hz
 AQ 4.0894465 sec
 RG 190.62
 DW 62.400 usec
 DE 6.50 usec
 TE 298.4 K
 D1 1.00000000 sec
 TDO 1

===== CHANNEL f1 =====
 SFO1 400.2124715 MHz
 NUC1 1H
 P1 15.54 usec
 PLW1 12.00000000 W

F2 - Processing parameters
 SI 65536
 SF 400.2100146 MHz
 WDW EM
 SSB 0
 LB 0.30 Hz
 GB 0
 PC 1.00

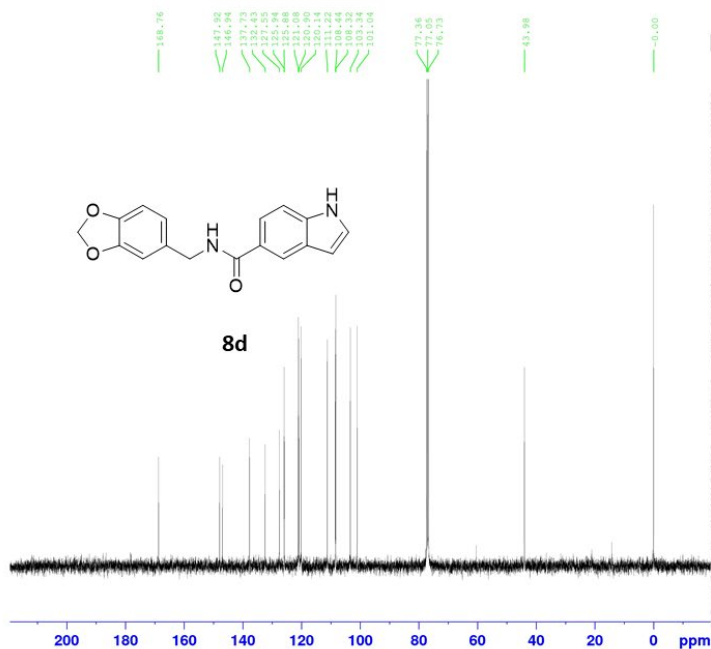

Current Data Parameters
 NAME AMS-H57
 EXPNO 11
 PROCNO 1

F2 - Acquisition Parameters
 Date_ 20201008
 Time 20.50
 INSTRUM spect
 PROBHD 5 mm PABBO BB/
 PULPROG zgpg30
 TD 65536
 SOLVENT CDCl3
 NS 250
 DS 4
 SWH 24038.461 Hz
 FIDRES 0.366798 Hz
 AQ 1.3631488 sec
 RG 190.62
 DW 20.800 usec
 DE 6.50 usec
 TE 300.1 K
 D1 2.00000000 sec
 D11 0.03000000 sec
 TDO 1

===== CHANNEL f1 =====
 SFO1 100.6429474 MHz
 NUC1 13C
 P1 10.00 usec
 PLW1 52.00000000 W

===== CHANNEL f2 =====
 SFO2 400.2116008 MHz
 NUC2 1H
 CPDPRG2 waltz16
 PCPD2 90.00 usec
 PLW2 12.00000000 W
 PLW12 0.35777000 W
 PLW13 0.28979000 W

F2 - Processing parameters
 SI 32768
 SF 100.6328876 MHz
 WDW EM
 SSB 0
 LB 1.00 Hz
 GB 0
 PC 1.40

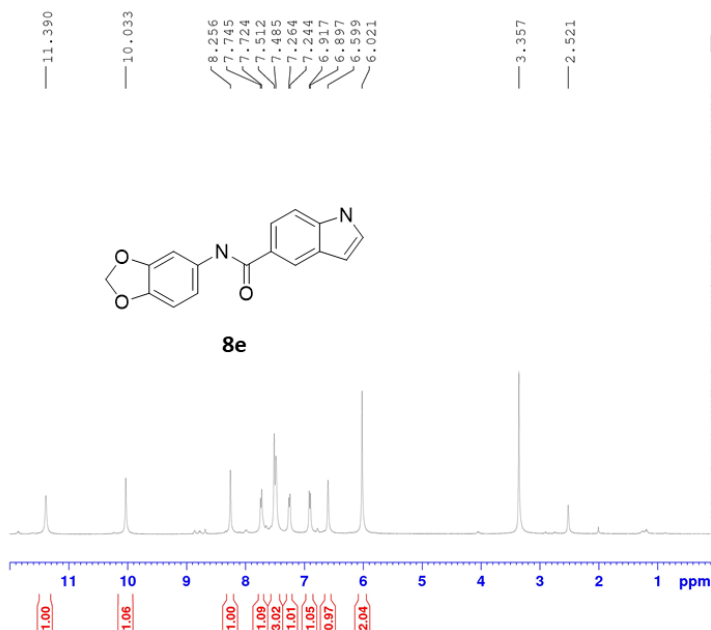

Current Data Parameters

NAME	H58
EXPNO	10
PROCNO	1

F2 - Acquisition Parameters

Date_	20201009
Time	0.27
INSTRUM	spect
PROBHD	5 mm PABBO BB/
PULPROG	zg30
TD	65536
SOLVENT	DMSO
NS	16
DS	2
SWH	8012.820 Hz
FIDRES	0.122266 Hz
AQ	4.0894465 sec
RG	146.31
DW	62.400 usec
DE	6.50 usec
TE	300.3 K
D1	1.00000000 sec
TD0	1

===== CHANNEL f1 =====

SFO1	400.2124715 MHz
NUC1	1H
P1	15.54 usec
PLW1	12.00000000 W

F2 - Processing parameters

SI	65536
SF	400.2100000 MHz
WDW	EM
SSB	0
LB	0.30 Hz
GB	0
PC	1.00

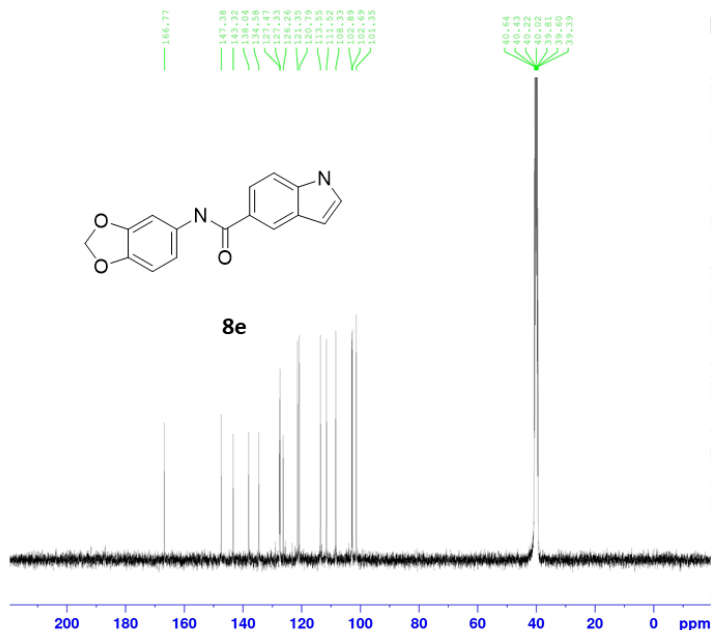

2. Representative HPLC purity data of the compounds

	Name	Retention Time (min)	Purity1 Angle	Purity1 Threshold	PDA Match1 Spect. Name	PDA Match1 Angle	PDA Match1 Threshold	PDA Match1 Lib. Name	Area (μV*sec)	% Area	Height (μV)	Int Type	Amount
1		4.171							182884	1.44	36389	bb	
2		5.631							362117	2.86	67497	bb	
3		14.149							12135189	95.70	1702752	bb	

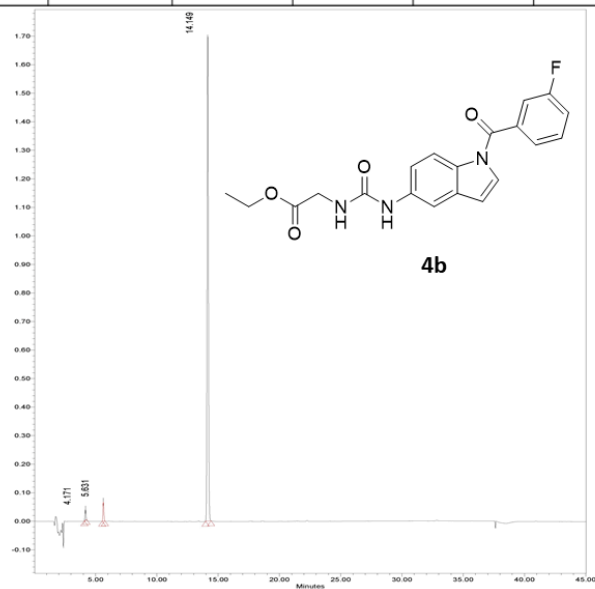

	Name	Retention Time (min)	Purity1 Angle	Purity1 Threshold	PDA Match1 Spect. Name	PDA Match1 Angle	PDA Match1 Threshold	PDA Match1 Lib. Name	Area (μV*sec)	% Area	Height (μV)	Int Type	Amount
1		11.528							722618	4.30	108944	bb	
2		12.746							34035	0.20	6370	bb	
3		18.282							16041627	95.50	2201606	bb	

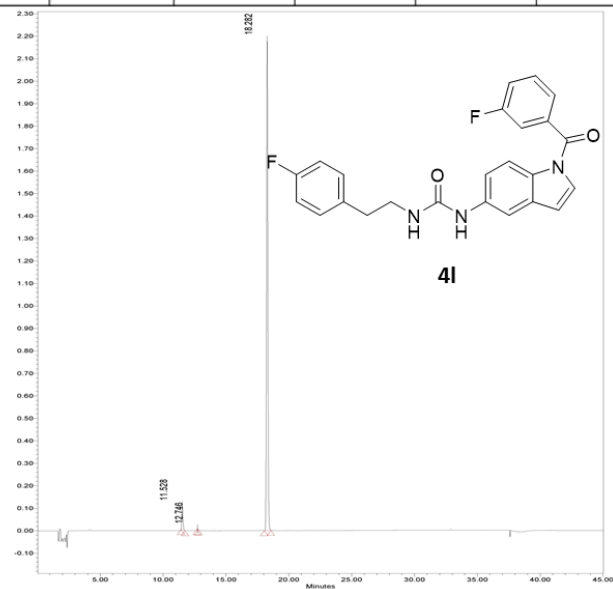

	Name	Retention Time (min)	Purity1 Angle	Purity1 Threshold	PDA Match1 Spect. Name	PDA Match1 Angle	PDA Match1 Threshold	PDA Match1 Lib. Name	Area (μV*sec)	% Area	Height (μV)	Int Type	Amount
1		9.569							84076	0.88	14431	bb	
2		17.348							9455947	99.12	1252820	bb	

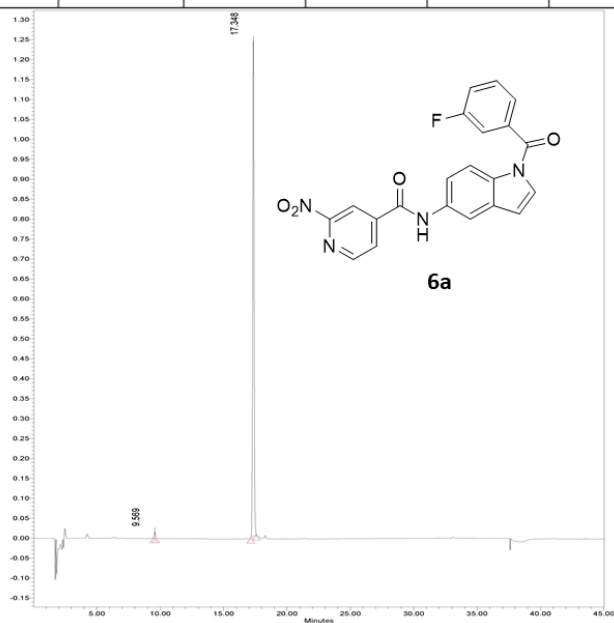

	Name	Retention Time (min)	Purity1 Angle	Purity1 Threshold	PDA Match1 Spect. Name	PDA Match1 Angle	PDA Match1 Threshold	PDA Match1 Lib. Name	Area (μV*sec)	% Area	Height (μV)	Int Type	Amount
1		11.807							143417	0.85	20959	bb	
2		12.907							36312	0.21	4101	bb	
3		16.628							16480558	97.34	2106271	bb	
4		21.830							271366	1.60	37619	bb	

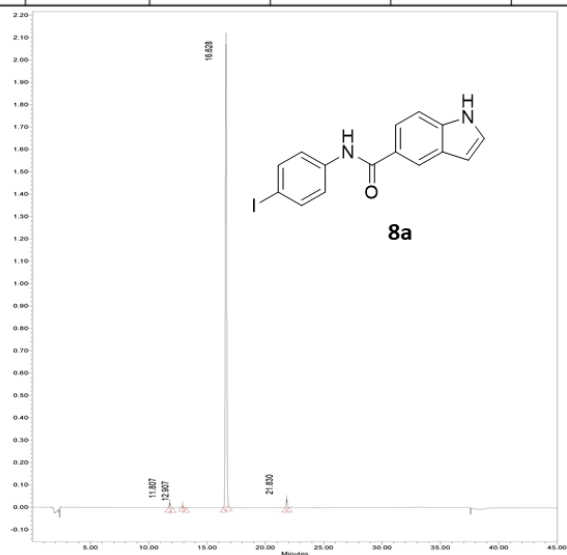

	Name	Retention Time (min)	Purity1 Angle	Purity1 Threshold	PDA Match1 Spect. Name	PDA Match1 Angle	PDA Match1 Threshold	PDA Match1 Lib. Name	Area (μV*sec)	% Area	Height (μV)	Int Type	Amount
1		15.725							26481219	95.64	2461374	bb	
2		20.990							1206129	4.36	174283	bb	

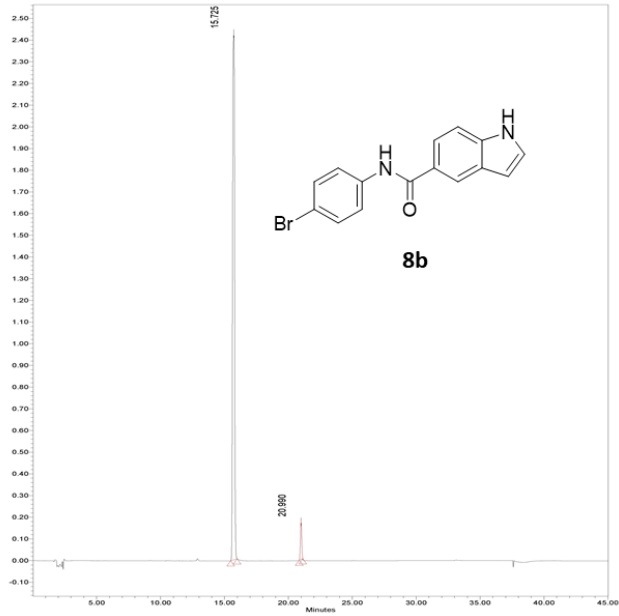

	Name	Retention Time (min)	Purity1 Angle	Purity1 Threshold	PDA Match1 Spect. Name	PDA Match1 Angle	PDA Match1 Threshold	PDA Match1 Lib. Name	Area (μV*sec)	% Area	Height (μV)	Int Type	Amount
1		10.548							173366	1.05	27024	bb	
2		12.866							16023703	97.28	2134594	bb	
3		14.794							3519	0.02	838	bb	
4		15.765							2730	0.02	573	bb	
5		17.723							14939	0.09	2821	bb	
6		19.510							15872	0.10	2458	bb	
7		21.026							41357	0.25	6726	bb	
8		25.096							196114	1.19	27752	bb	

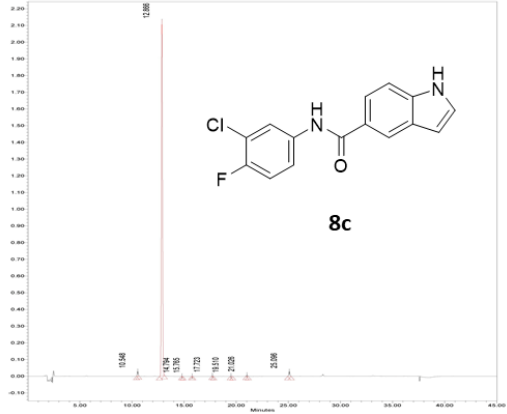

3. Representative HRMS data of the compounds

AMS-H14 72 (1.275)

1: TOF MS ES+
7.02e4

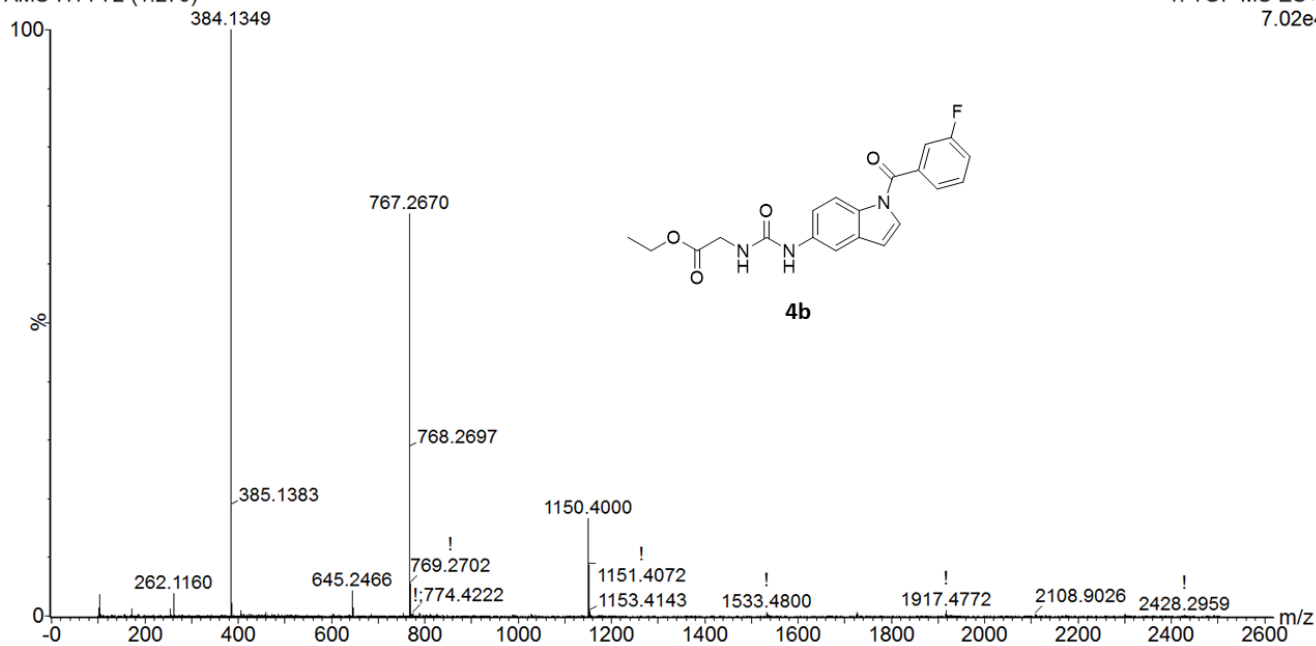

AMS-H28 77 (1.369)

1: TOF MS ES+
3.67e4

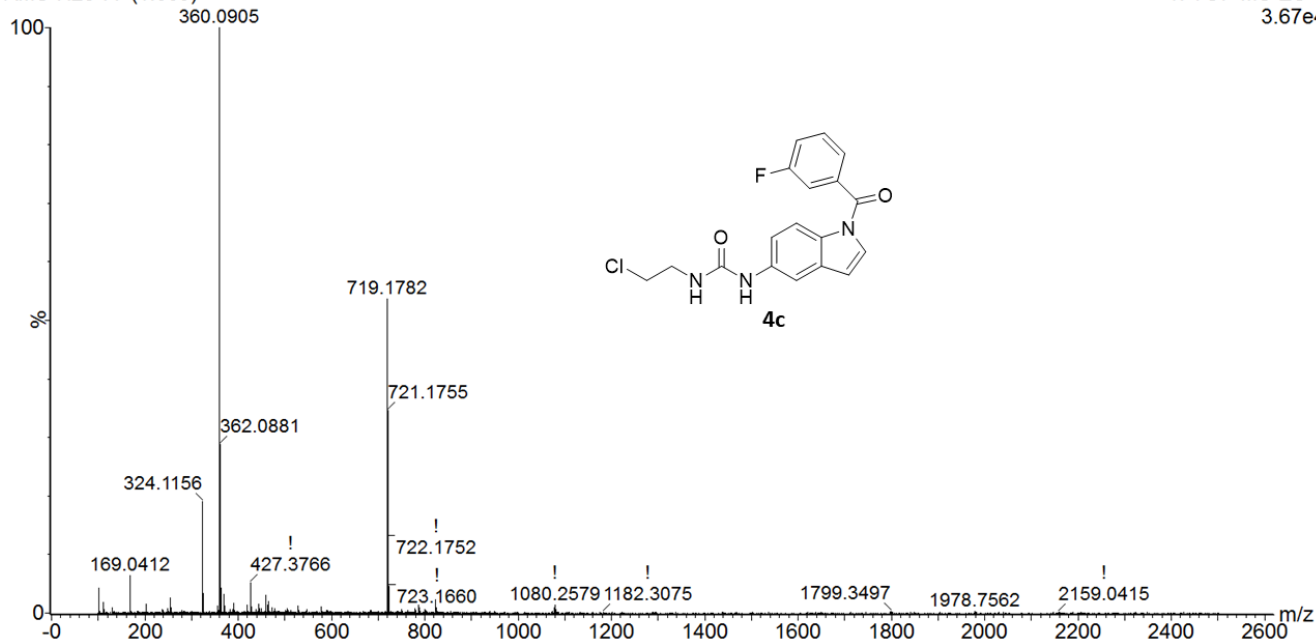

AMS-H25 79 (1.403)

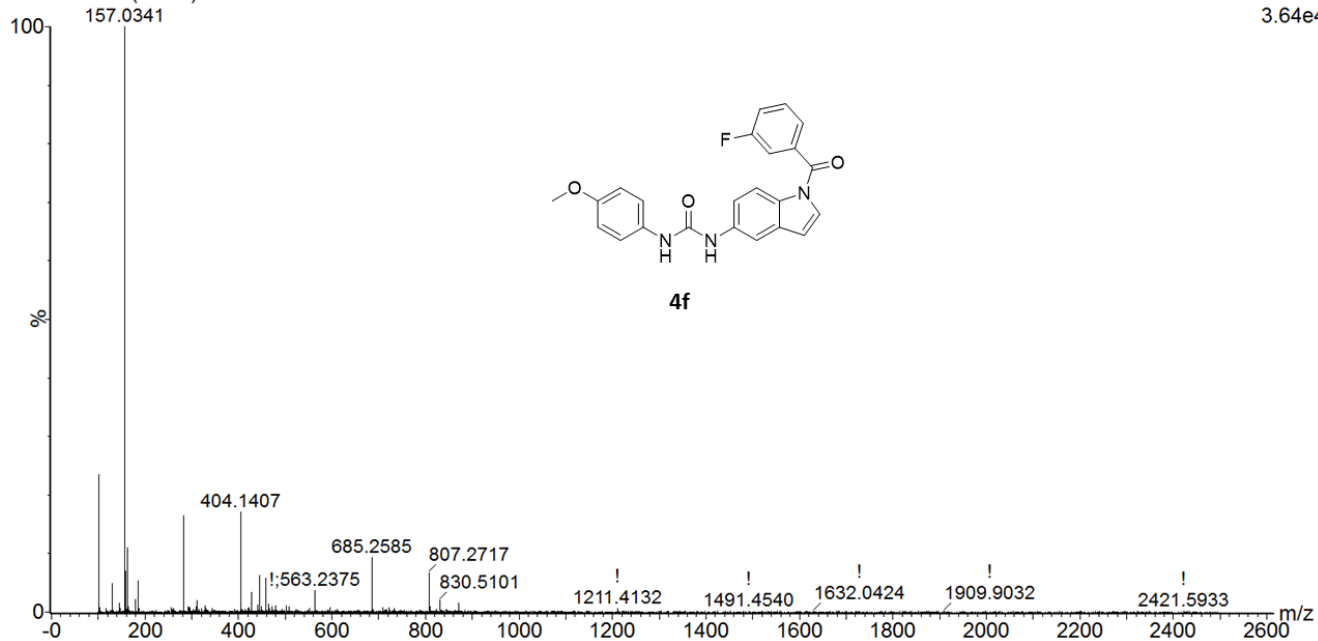
1: TOF MS ES+
3.64e4

AMS-H27 78 (1.386)

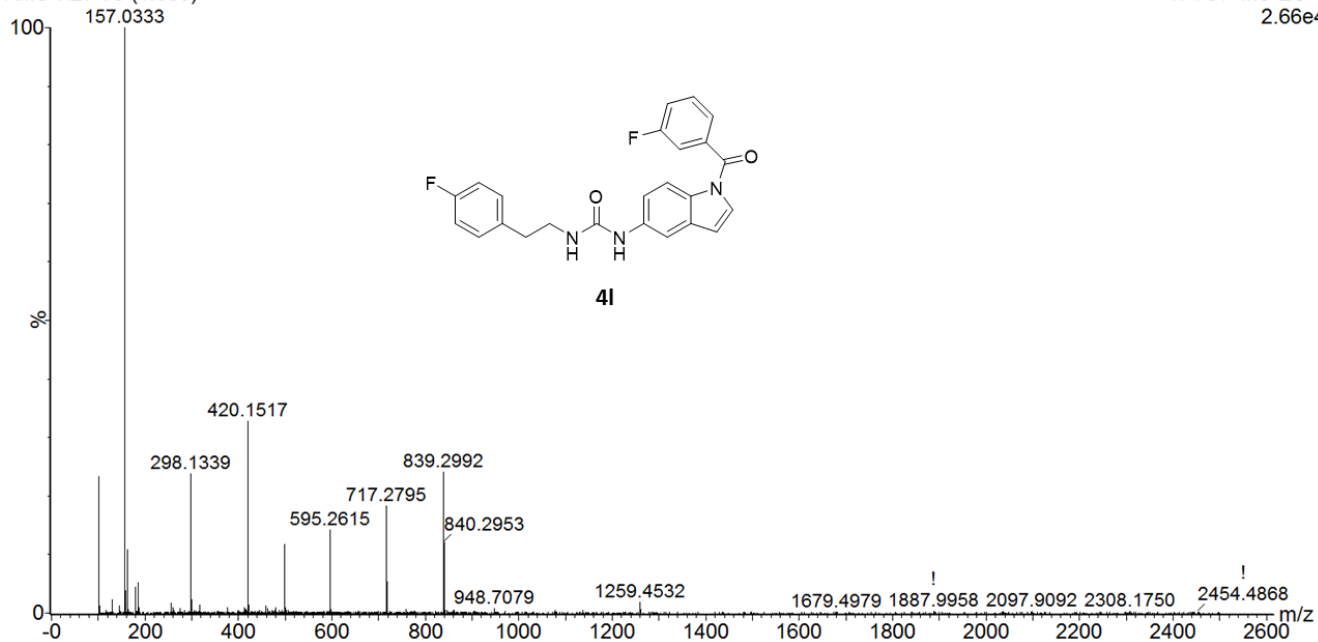
1: TOF MS ES+
2.66e4

AMS-H30 74 (1.310)

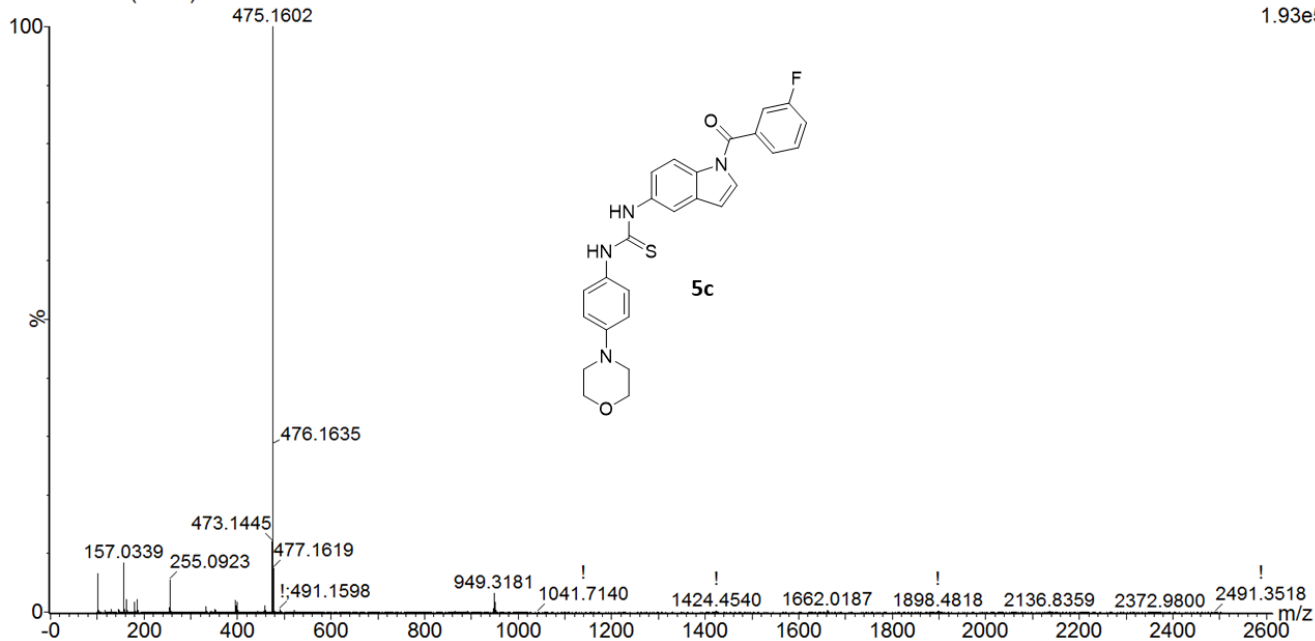
1: TOF MS ES+
1.93e5

AMS-H42 78 (1.386)

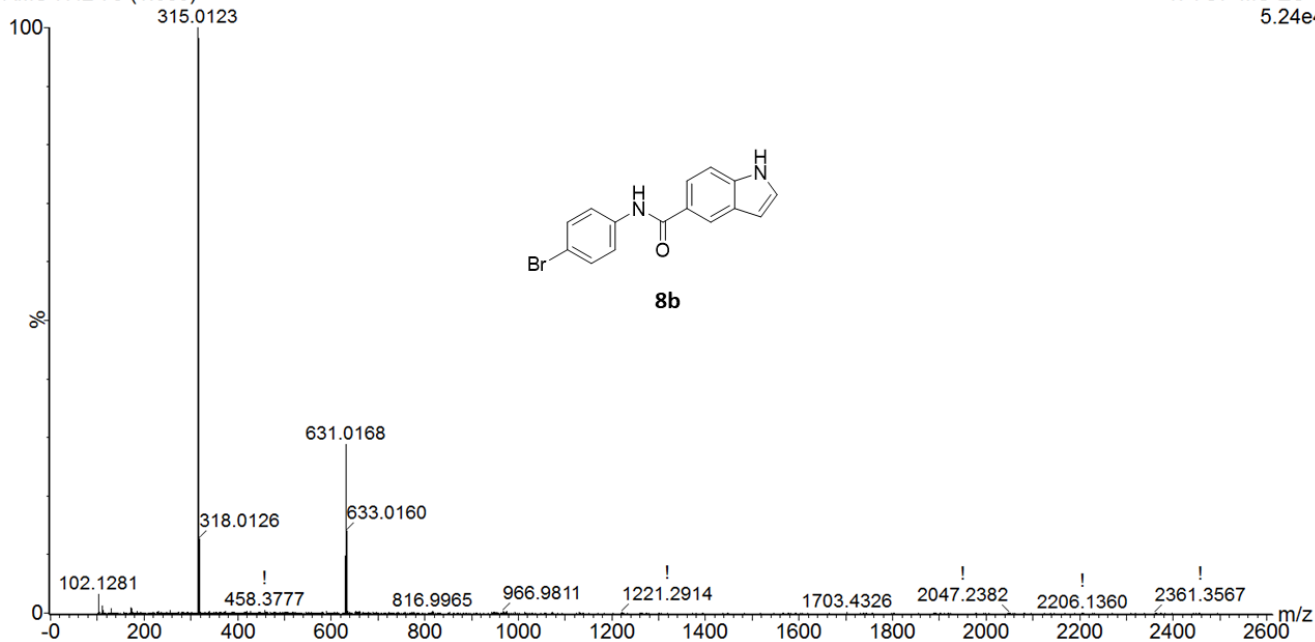
1: TOF MS ES+
5.24e4

1: TOF MS ES+
1.17e5

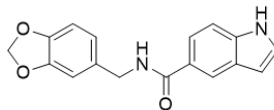

8d

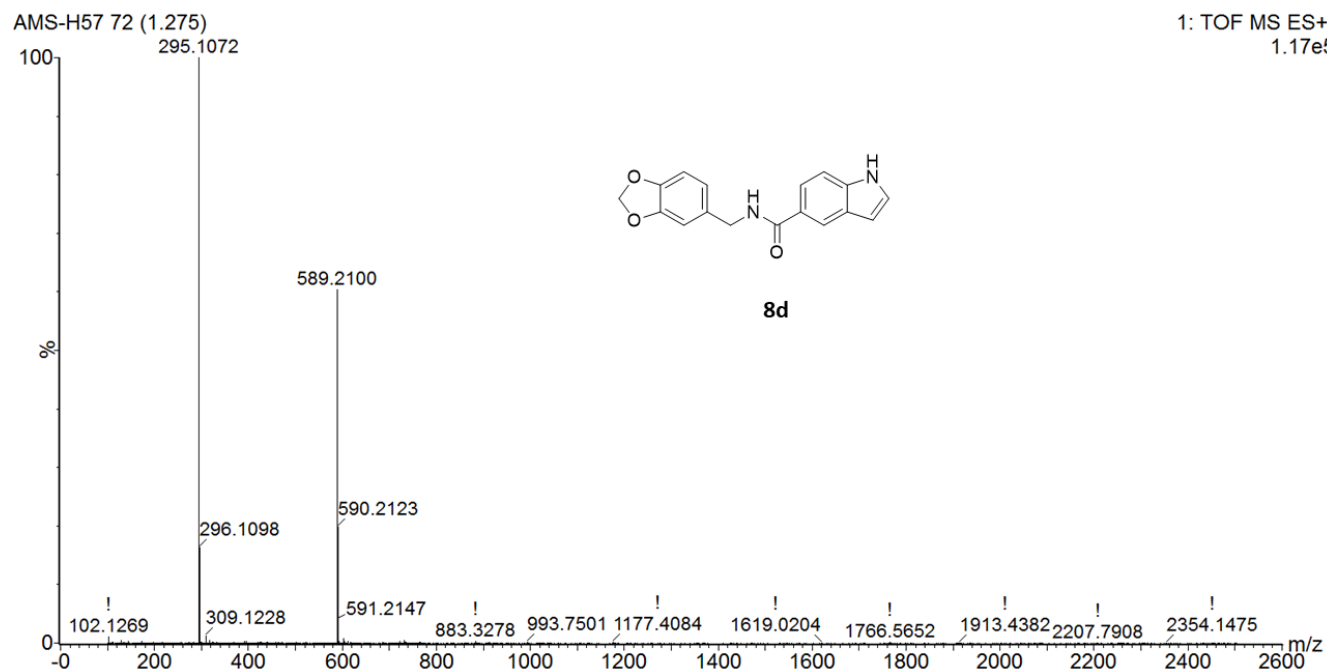

4. Molecular modelling supplementary material

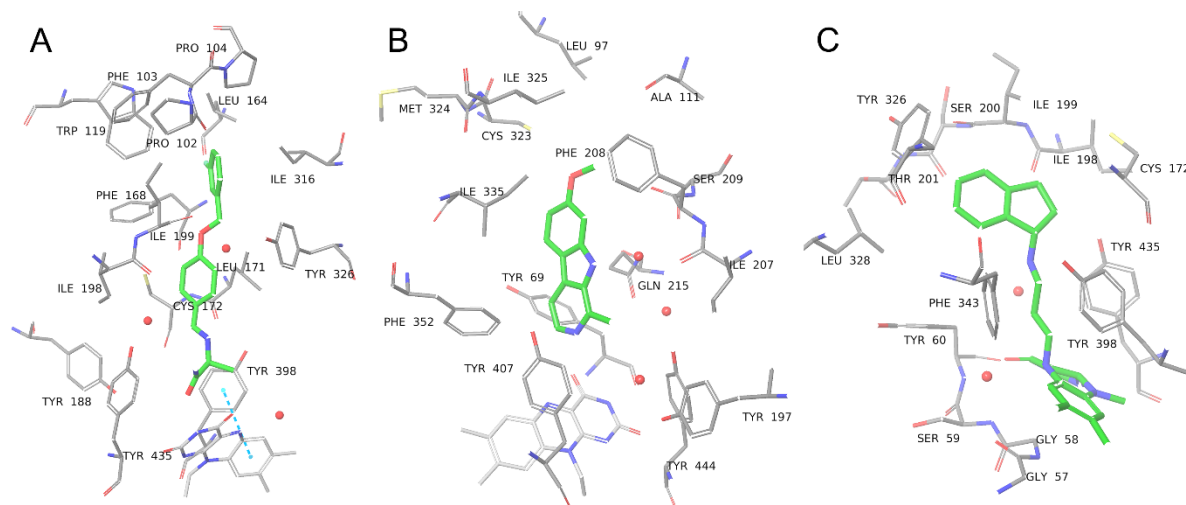

Figure S1. Binding modes of reference reversible inhibitors (A) safinamide bound to MAO-B (PDB ID: 2V5Z), (B) harmine bound to MAO-A (PDB ID: 2Z5X) and covalent irreversible inhibitor (C) rasagiline bound to MAO-B (PDB ID: 1S2Y). Ligands are presented as green thick sticks, pocket atoms – gray thin sticks and crucial water molecules - red spheres. Hydrogen atoms omitted for clarity.