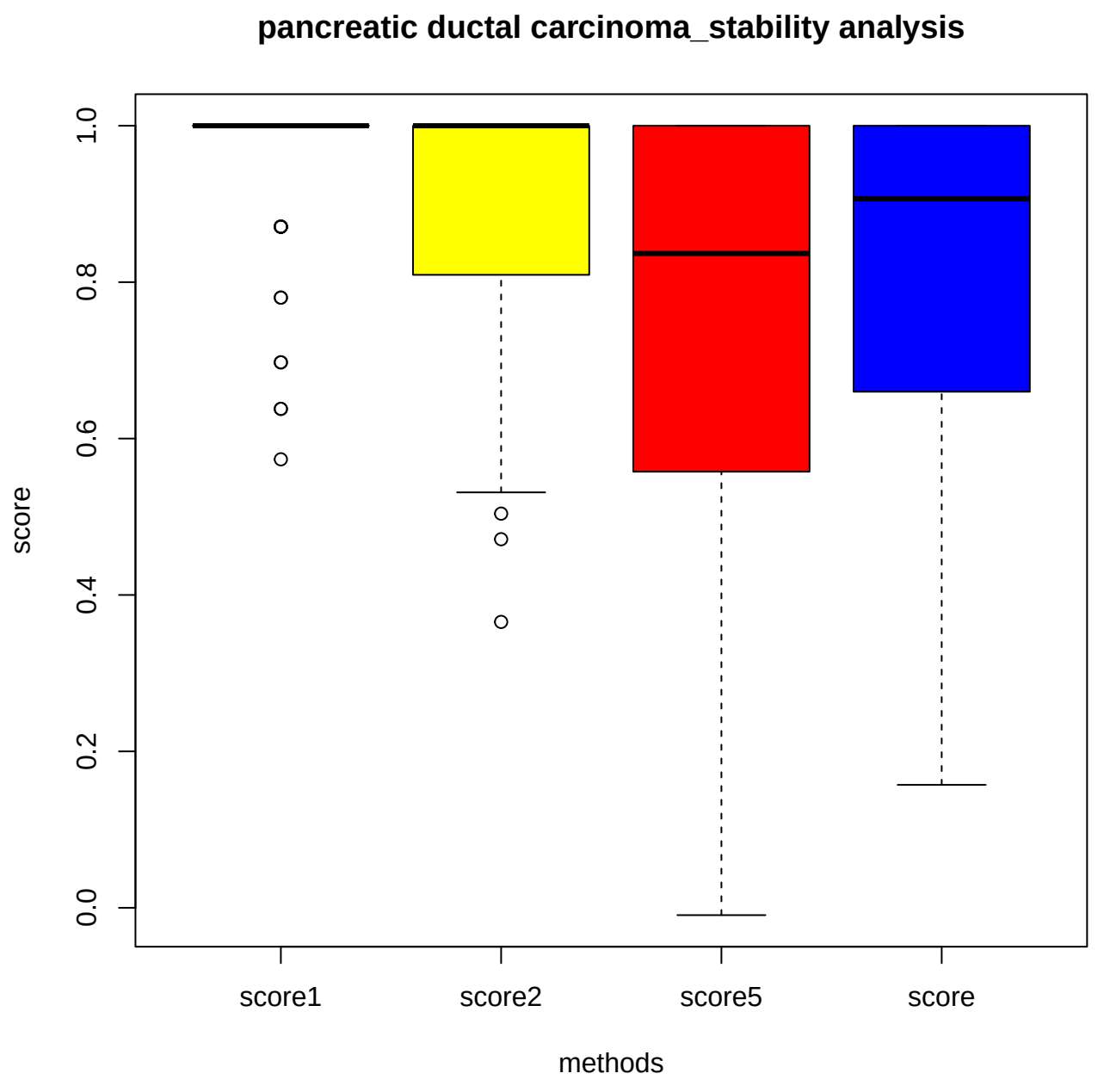
pancreatic ductal carcinoma_stability analysis
score
1.0
0.8
0.6
0.4
0.2
0.0
score1
score2
score5
score
methods