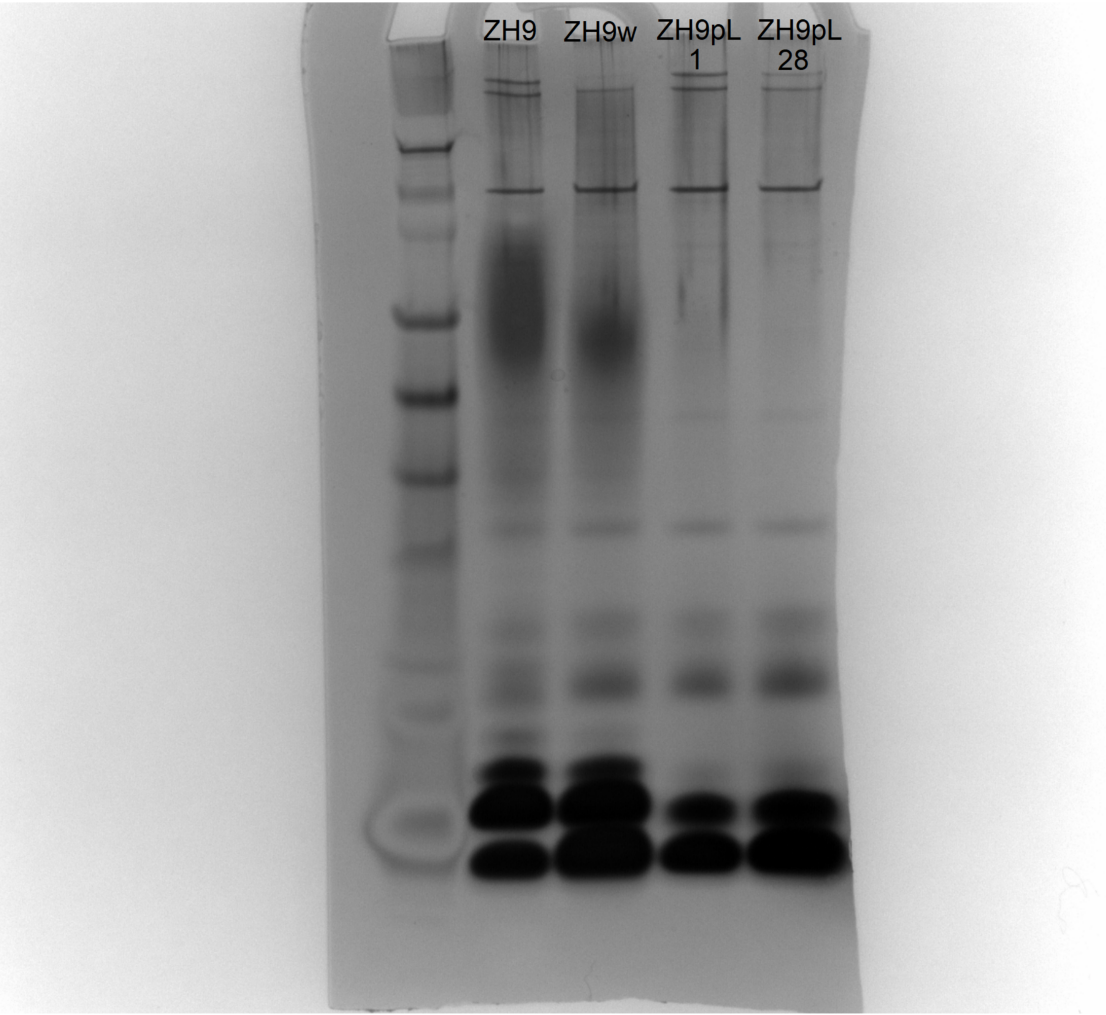
ZH9
ZH9w
ZH9pL 1
ZH9pL 28