

(a)

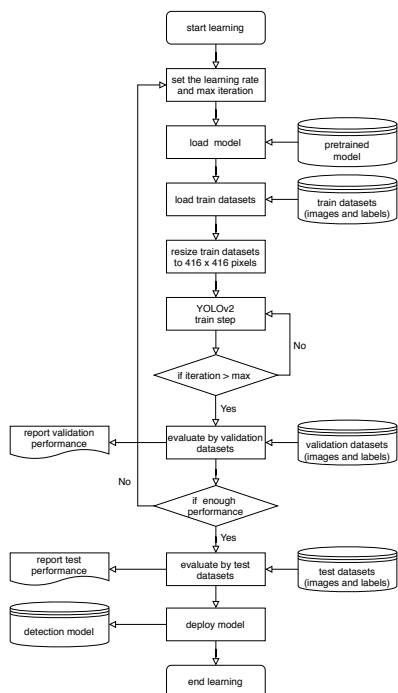

(b)

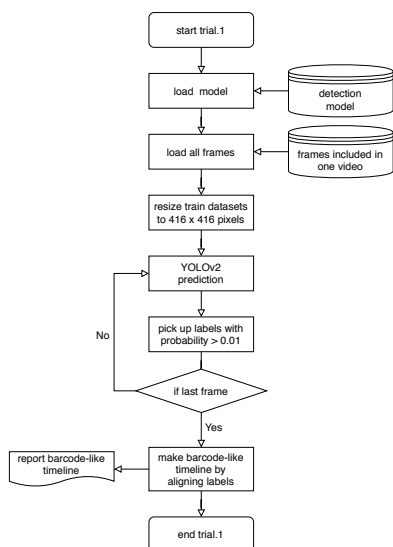

(c)

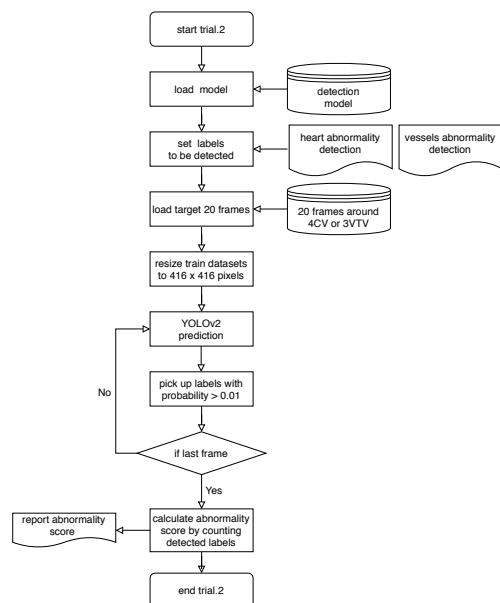

**Supplementary Figure S1.** Experimental flow charts demonstrate our key steps in (a) the training; (b) cardiac substructure detection; (c) detection of cardiac structural abnormalities. YOLO: you only look once.

(a)

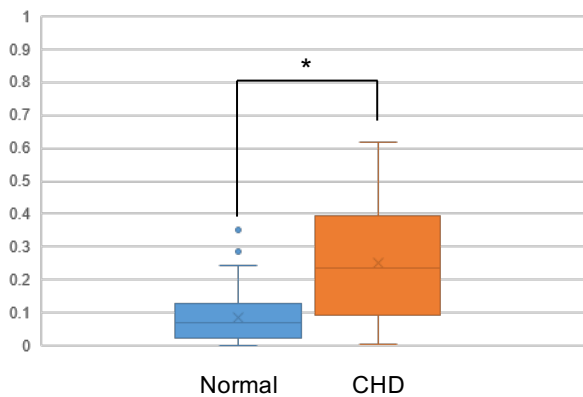

$*p < 0.001$

(b)

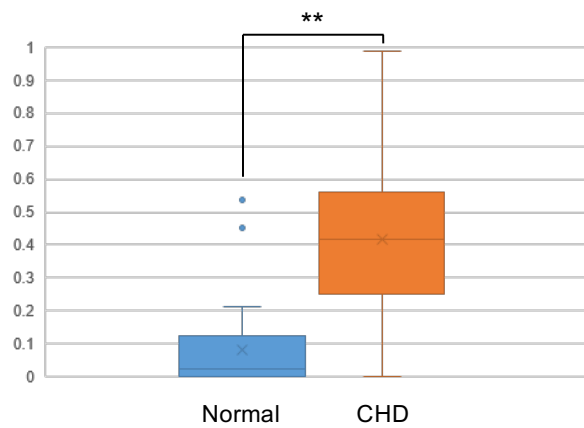

$**p < 0.001$

**Supplementary Figure S2.** Abnormality scores in Heart and Vessels. The mean value of abnormality scores in 42 videos of CHD cases was significantly higher than 42 videos of normal cases in both (a) Heart and (b) Vessels.

**Supplementary Table S1.** Characteristics of the cases with congenital heart disease (CHD) for detection of cardiac structural abnormalities ( $n = 14$ ).

CHD	Gestational Week
<b>Validation Data</b>	
AVSD	19
TA	23
TOF	29
<b>Test Data</b>	
DORV with TGA and VSD	21
Ebstein	21
HLHS	28
PAIVS	21
PAIVS	23
Persistent right fourth aortic arch	25
TA	20
TA	26
TGA type 1	19
TGA type 1	20
TOF	21

AVSD: atrioventricular septal defect; DORV: double-outlet right ventricle; HLHS: hypoplastic left heart syndrome; PAIVS: pulmonary atresia with intact ventricular septum; TA: tricuspid atresia; TGA: transposition of the great arteries; TOF: tetralogy of Fallot.

(a)

[illegible][illegible][illegible][illegible][illegible][illegible][illegible][illegible]

[illegible][illegible][illegible][illegible][illegible]

[illegible]

(b)

	1	2	3	4	5	6	7	8	9	10	11	12	13	14	15	16	17	18	19	20	21	22	23	24	25
1. Date																									
2. Location																									
3. Name																									
4. Address																									
5. City																									
6. State																									
7. Zip																									
8. Phone																									
9. Email																									
10. Website																									
11. Fax																									
12. Filing Date																									
13. Filing Date																									
14. Filing Date																									
15. Filing Date																									
16. Filing Date																									
17. Filing Date																									
18. Filing Date																									
19. Filing Date																									
20. Filing Date																									
21. Filing Date																									
22. Filing Date																									
23. Filing Date																									
24. Filing Date																									
25. Filing Date																									

	26	27	28	29	30	31	32	33	34	35	36	37	38	39	40	41	42	43	44	45	46	47	48	49	50
1. Date																									
2. Location																									
3. Name																									
4. Address																									
5. City																									
6. State																									
7. Zip																									
8. Phone																									
9. Email																									
10. Website																									
11. Fax																									
12. Filing Date																									
13. Filing Date																									
14. Filing Date																									
15. Filing Date																									
16. Filing Date																									
17. Filing Date																									
18. Filing Date																									
19. Filing Date																									
20. Filing Date																									
21. Filing Date																									
22. Filing Date																									
23. Filing Date																									
24. Filing Date																									
25. Filing Date																									

	51	52	53	54	55	56	57	58	59	60	61	62	63	64	65	66	67	68	69	70	71	72	73	74	75
1. Date																									
2. Location																									
3. Name																									
4. Address																									
5. City																									
6. State																									
7. Zip																									
8. Phone																									
9. Email																									
10. Website																									
11. Fax																									
12. Filing Date																									
13. Filing Date																									
14. Filing Date																									
15. Filing Date																									
16. Filing Date																									
17. Filing Date																									
18. Filing Date																									
19. Filing Date																									
20. Filing Date																									
21. Filing Date																									
22. Filing Date																									
23. Filing Date																									
24. Filing Date																									
25. Filing Date																									

	76	77	78	79	80	81	82	83	84	85	86	87	88	89	90	91	92	93	94	95	96	97	98	99	100
1. Date																									
2. Location																									
3. Name																									
4. Address																									
5. City																									
6. State																									
7. Zip																									
8. Phone																									
9. Email																									
10. Website																									
11. Fax																									
12. Filing Date																									
13. Filing Date																									
14. Filing Date																									
15. Filing Date																									
16. Filing Date																									
17. Filing Date																									
18. Filing Date																									
19. Filing Date																									
20. Filing Date																									
21. Filing Date																									
22. Filing Date																									
23. Filing Date																									
24. Filing Date																									
25. Filing Date																									

	101	102	103	104	105	106	107	108	109	110	111	112
--	-----	-----	-----	-----	-----	-----	-----	-----	-----	-----	-----	-----

(b)

[illegible][illegible][illegible][illegible][illegible]



**Supplementary Video S1.** Graphical user interface in a normal case. The detection probabilities of cardiac substructures in each frame were measured and real-timely demonstrated in the upper right table. Along with the sweep scanning, the abnormality scores were calculated and its transitive line graph were displayed at the bottom right of the screen. The heart (= chambers) and vessels (= large vessels) areas were colored and emphasized. Furthermore, after the examination was finished and the report button was clicked, another window was opened in the same screen. It displayed a barcode-like timeline of the whole examination and the mean value of abnormality scores in the heart and vessels.

**Supplementary Video S2.** Graphical user interface in a TOF case. In comparison with normal cases, some cardiac substructures were not detected in this TOF case. The line of abnormality score dramatically increased in both the heart and vessels areas in the bottom right graph. The report window displayed a different timeline from normal cases and high abnormality scores.