

Table S2. The results of RNA detection.

Sample ID	Concentration	Unit	260/280	260/230	Volume (μL)	Total amount (μg)	RIN	28S/18S value	Note	Test result
Pc (♀)	53.8	ng/μl	2.28	0.53	25	1.3	8	2.04	Normal	qualified
Ph (♂)	82.5	ng/μl	2.21	0.97	25	2.1	6.9	1.71	Normal	qualified
F1	148.7	ng/μl	2.13	1.48	25	3.7	8.3	1.13	Normal	qualified
F3	54.6	ng/μl	2.14	1.09	25	1.4	8.4	2.29	Normal	qualified
F4	80.6	ng/μl	2.18	1.9	25	2	8.9	2.27	Normal	qualified
F5	110.9	ng/μl	2.15	0.73	25	2.8	7.8	1.43	Normal	qualified
F6	62	ng/μl	2.12	1.82	25	1.6	8.4	2.13	Normal	qualified
F7	47.8	ng/μl	2.2	1.29	26	1.2	6.8	1.5	Normal	qualified
F8	128.6	ng/μl	2.11	1.72	25	3.2	8.2	1.92	Normal	qualified
F9	89.9	ng/μl	2.19	0.55	25	2.2	8.0	1.80	Normal	qualified
F10	97.5	ng/μl	2.14	1.68	25	2.4	7.8	2.32	Normal	qualified
F11	76.7	ng/μl	2.19	1.86	25	2.0	7.8	1.87	Normal	qualified
F12	42.6	ng/μl	2.09	0.89	25	1.1	7.4	1.34	Normal	qualified
F13	43.2	ng/μl	2.11	1.34	25	1.1	8.8	2.74	Normal	qualified
F14	50.1	ng/μl	2.14	0.59	25	1.3	8.5	2.25	Normal	qualified
F15	74.7	ng/μl	2.16	1.46	25	1.9	8.2	1.97	Normal	qualified
F16	42.9	ng/μl	2.19	0.5	25	1.1	8.3	2.14	Normal	qualified
F17	65.6	ng/μl	2.07	1.31	25	1.6	7.7	1.75	Normal	qualified
F18	64.4	ng/μl	2.18	0.52	25	1.6	8.2	2.21	Normal	qualified
F19	40.5	ng/μl	2.27	0.88	25	1	8.5	2.27	Normal	qualified
F20	84.7	ng/μl	2.21	0.52	25	2.1	8.4	2.32	Normal	qualified
F21	71.2	ng/μl	2.07	0.83	25	1.8	7.6	1.63	Normal	qualified
F22	47.5	ng/μl	2.21	0.63	25	1.2	8.6	2.44	Normal	qualified
F23	73.5	ng/μl	2.17	0.52	25	1.8	7.9	1.65	Normal	qualified
F24	67.1	ng/μl	2.05	1.46	25	1.7	7.9	1.85	Normal	qualified
F25	48.4	ng/μl	2.1	0.88	25	1.2	8.1	2	Normal	qualified
F26	71	ng/μl	2.18	0.5	25	1.8	8.4	2.31	Normal	qualified
F27	54.9	ng/μl	2.19	1.24	25	1.4	8.2	2.13	Normal	qualified
F28	103.9	ng/μl	2.08	1.6	25	2.6	8.2	1.87	Normal	qualified
F29	49.1	ng/μl	2.25	0.86	25	1.2	8.6	2.15	Normal	qualified
F30	94.7	ng/μl	2.09	1.04	25	2.4	8.1	1.89	Normal	qualified
F31	42.2	ng/μl	2.26	1.07	24	1	8.2	2.24	Normal	qualified
F32	61.5	ng/μl	2.24	0.61	25	1.5	7.8	2.2	Normal	qualified
F33	48.4	ng/μl	2.21	1.45	25	1.2	8	2.31	Normal	qualified
F34	77.4	ng/μl	2.11	1.44	25	1.9	8	1.83	Normal	qualified
F35	54.1	ng/μl	1.87	0.99	25	1.4	8	2.03	Normal	qualified
F36	89.5	ng/μl	2.16	1.07	25	2.2	8.5	1.73	Normal	qualified
F37	46.5	ng/μl	1.9	0.95	25	1.2	7.4	1.92	Normal	qualified
F38	55.2	ng/μl	2.21	1.62	25	1.4	7.8	2.07	Normal	qualified
F39	77.4	ng/μl	2.11	0.68	25	1.9	8.1	2.36	Normal	qualified

RIN: RNA integrity number.

Table S2. Continued.

Sample ID	Concentration	Unit	260/280	260/230	Volume (μL)	Total amount (μg)	RIN	28S/18S value	Note	Test result
F40	112.8	ng/μl	2.07	1.22	25	2.8	7.8	2.28	Normal	qualified
F41	129.9	ng/μl	2.16	2.02	25	3.2	7.8	2.24	Normal	qualified
F42	87.5	ng/μl	2.12	1.67	24	2.1	8.2	2.48	Normal	qualified
F43	81.6	ng/μl	1.74	0.68	25	2.0	8.1	1.5	Normal	qualified
F44	40	ng/μl	2.12	1.37	25	1	8.4	2.26	Normal	qualified
F45	59.3	ng/μl	2.15	1.72	25	1.5	8.2	2.28	Normal	qualified
F46	73.5	ng/μl	2.08	1.63	25	1.8	7.6	2.27	Normal	qualified
F47	50	ng/μl	2.04	1.65	25	1.2	8.3	2.31	Normal	qualified
F48	90.7	ng/μl	2.12	1.01	25	2.3	8	2.48	Normal	qualified
F49	88.9	ng/μl	2.12	1.04	25	2.2	7.6	2.54	Normal	qualified
F50	94.5	ng/μl	2.2	0.93	25	2.4	8.2	2.4	Normal	qualified
F51	95.2	ng/μl	2.12	1.75	24	2.3	8.2	2.19	Normal	qualified
F52	55.9	ng/μl	2.24	0.79	24	1.3	7.9	2.35	Normal	qualified
F54	83.5	ng/μl	2.13	1.18	25	2.1	7.5	2.18	Normal	qualified
F55	90.8	ng/μl	2.18	1.52	24	2.2	7.8	2.23	Normal	qualified
F56	45.1	ng/μl	2.01	0.72	25	1.1	7.8	2.34	Normal	qualified
F57	132.4	ng/μl	2.14	1.74	25	3.3	7.4	1.91	Normal	qualified
F58	47.4	ng/μl	2.07	0.89	22	1.0	8.4	2.3	Normal	qualified
F61	91.2	ng/μl	2.18	2.05	24	2.2	8.2	2.74	Normal	qualified
F62	68.2	ng/μl	2.17	1.75	24	1.6	8.4	2.57	Normal	qualified
F63	51.2	ng/μl	1.93	0.73	22	1.1	7.7	2.33	Normal	qualified
F64	42.4	ng/μl	2.06	1.33	22	0.9	7.9	2.19	Normal	qualified
F65	79.3	ng/μl	2.16	0.74	22	1.7	7.5	1.8	Normal	qualified
F66	72.4	ng/μl	2.15	1.18	25	1.8	6.9	3.5	Normal	qualified
F67	72.6	ng/μl	2.16	1.37	24	1.7	8.1	2.29	Normal	qualified
F68	65	ng/μl	1.93	1.29	24	1.6	8.1	1.56	Normal	qualified
F69	116.8	ng/μl	2.12	1.01	22	2.6	7.9	2.1	Normal	qualified
F70	54.9	ng/μl	2.07	1.02	22	1.2	8	1.86	Normal	qualified
F71	99.6	ng/μl	2.05	1.35	22	2.2	8.2	1.95	Normal	qualified
F72	98.8	ng/μl	2.26	0.98	24	2.4	8	2.36	Normal	qualified
F73	99.4	ng/μl	2.2	1.38	24	2.4	8.2	2.43	Normal	qualified
F74	40.5	ng/μl	2.24	1.35	24	1.0	8	2.58	Normal	qualified
F75	52.6	ng/μl	2.28	1.24	24	1.3	8.2	2.32	Normal	qualified
F77	51.3	ng/μl	2.25	1.14	24	1.2	8.3	2.64	Normal	qualified
F78	40.0	ng/μl	1.89	0.32	25	0.9	8.2	2.02	Normal	qualified
F79	59.4	ng/μl	2.01	1.29	25	1.5	8.5	1.87	Normal	qualified
F80	65.9	ng/μl	2.23	2.15	24	1.6	7.8	2.94	Normal	qualified
F81	49.5	ng/μl	2.19	1.45	24	1.2	8.3	2.49	Normal	qualified
F82	41.2	ng/μl	2.16	0.50	11	0.5	8.2	1.93	Normal	qualified
F83	52.8	ng/μl	2.01	0.87	25	1.3	8.4	1.83	Normal	qualified

Table S2. Continued.

Sample ID	Concentration	Unit	260/280	260/230	Volume (μL)	Total amount (μg)	RIN	28S/18S value	Note	Test result
F84	43.5	ng/μl	1.96	0.57	25	1.1	8.1	1.65	Normal	qualified
F85	48.8	ng/μl	2.05	0.57	25	1.2	8	1.77	Normal	qualified
F86	160.3	ng/μl	2.11	1.53	25	4.0	7.8	1.88	Normal	qualified
F87	80.8	ng/μl	2.13	0.5	25	2.0	8	1.63	Normal	qualified
F88	68.3	ng/μl	2.13	1.06	11	0.8	8.1	1.85	Normal	qualified
F89	46.3	ng/μl	1.87	0.86	25	1.2	7.7	1.95	Normal	qualified
F90	43.3	ng/μl	2.15	1.27	11	0.5	8.5	2.06	Normal	qualified
F91	73.2	ng/μl	2.17	0.68	25	1.8	8.5	2.13	Normal	qualified
F92	49.6	ng/μl	2.01	0.91	25	1.2	8.2	1.93	Normal	qualified
F93	63.7	ng/μl	2.04	1.53	25	1.6	8.2	1.99	Normal	qualified
F94	58.8	ng/μl	1.96	0.84	25	1.5	8.3	2.17	Normal	qualified
F95	49	ng/μl	2.04	0.96	25	1.2	7.7	1.8	Normal	qualified
F96	60.2	ng/μl	2.05	0.5	25	1.5	7.7	2.07	Normal	qualified
F97	51.9	ng/μl	2.05	0.64	25	1.3	7.5	1.82	Normal	qualified
F98	46.3	ng/μl	2.09	0.54	25	1.2	7.9	2.1	Normal	qualified
F99	63.9	ng/μl	2.11	1.81	25	1.6	7.3	2.11	Normal	qualified
F100	56.7	ng/μl	2.13	1.28	8	0.5	8.2	1.88	Normal	qualified

Table S2. Continued.
Agilent 2100 Bioanalyzer results.
Pc (♀)

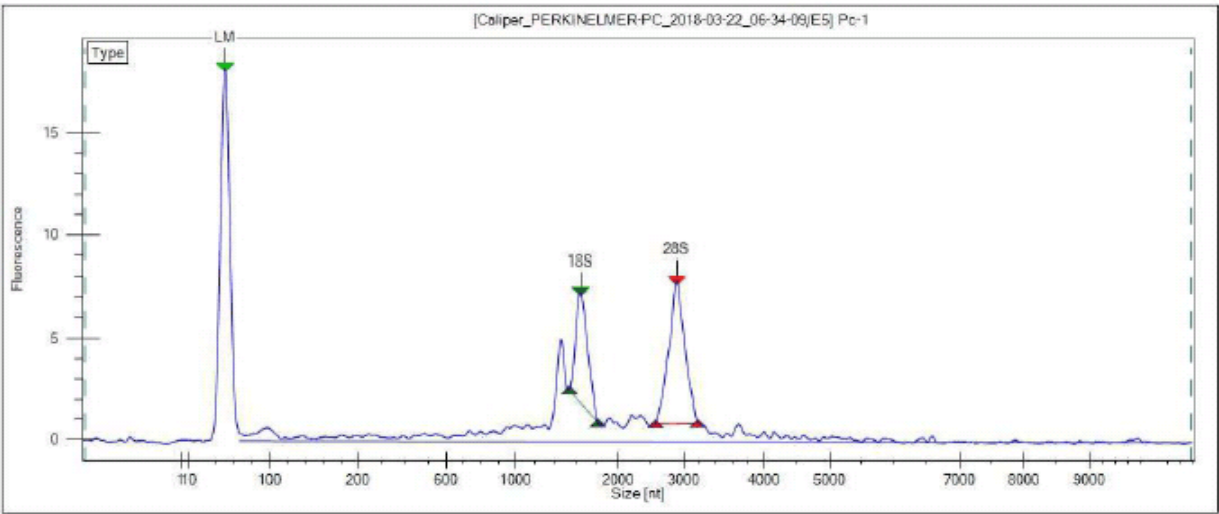

Ph (♂)

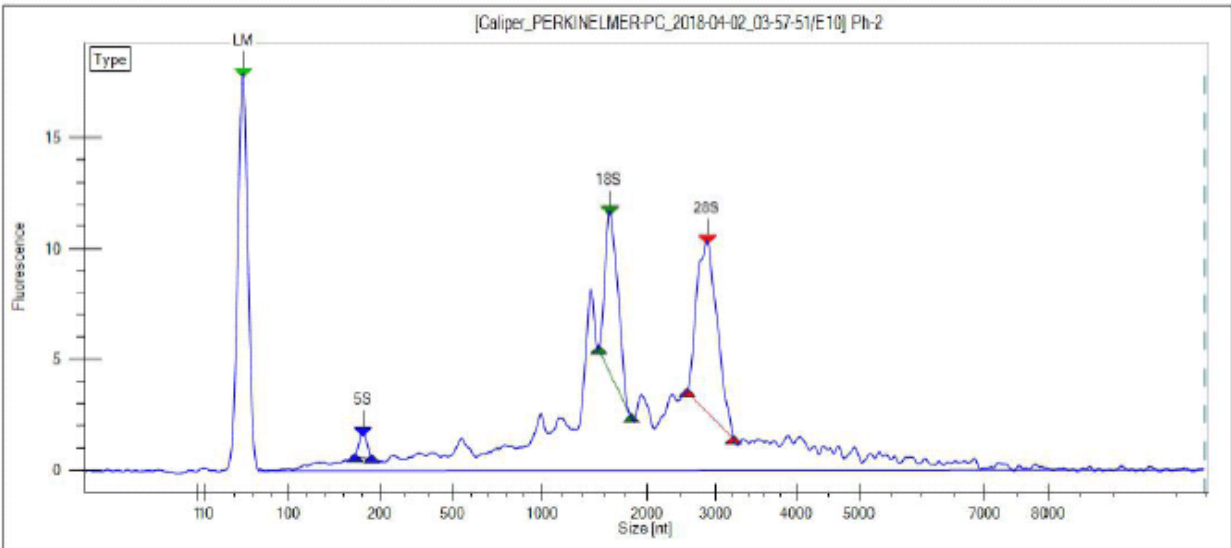

F1

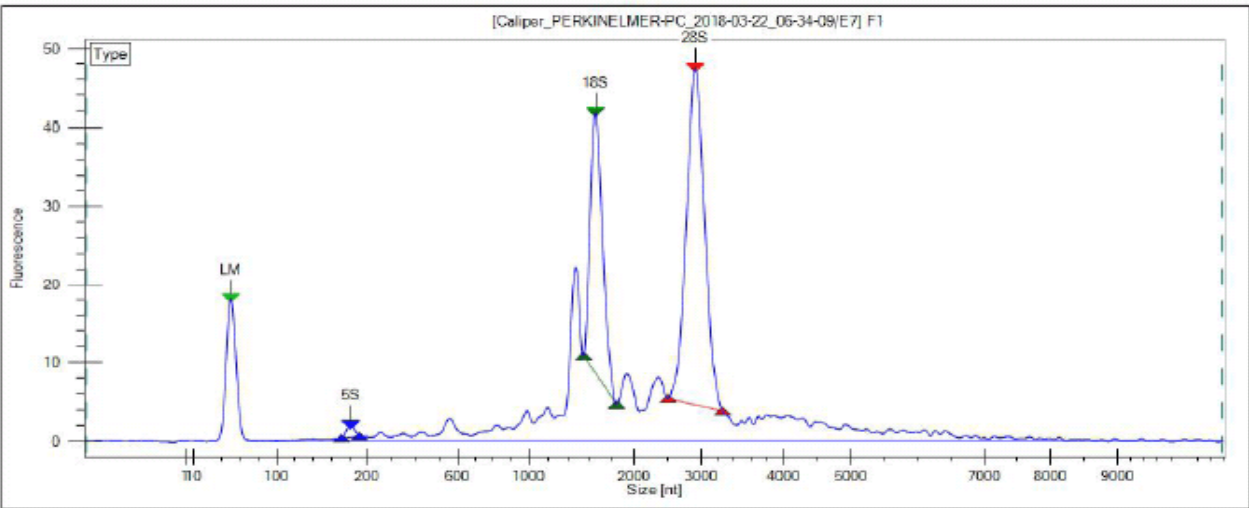

F3

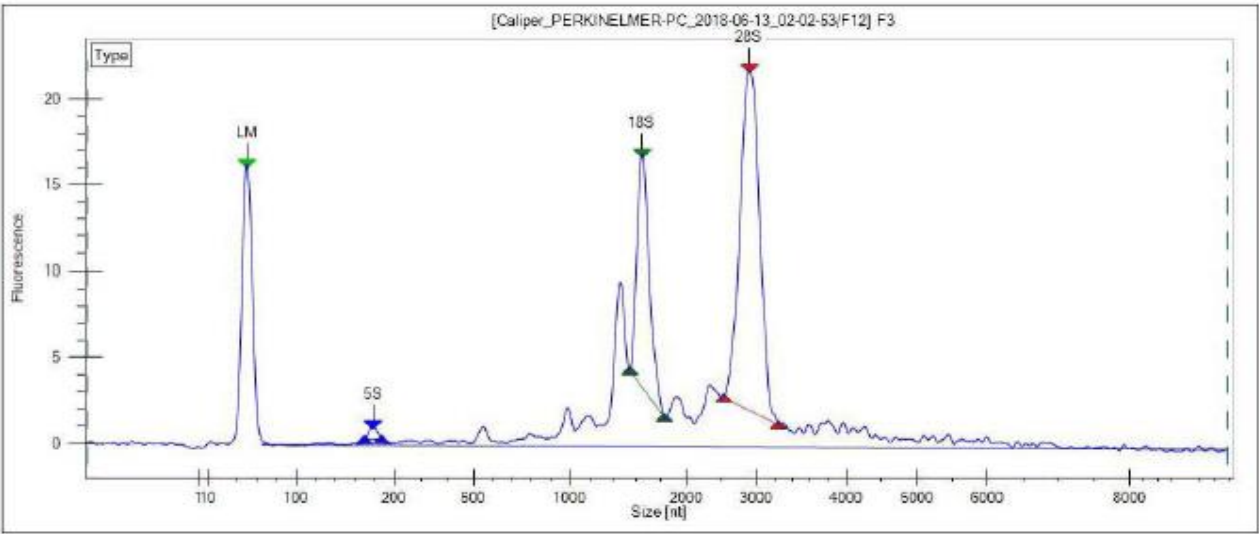

F4

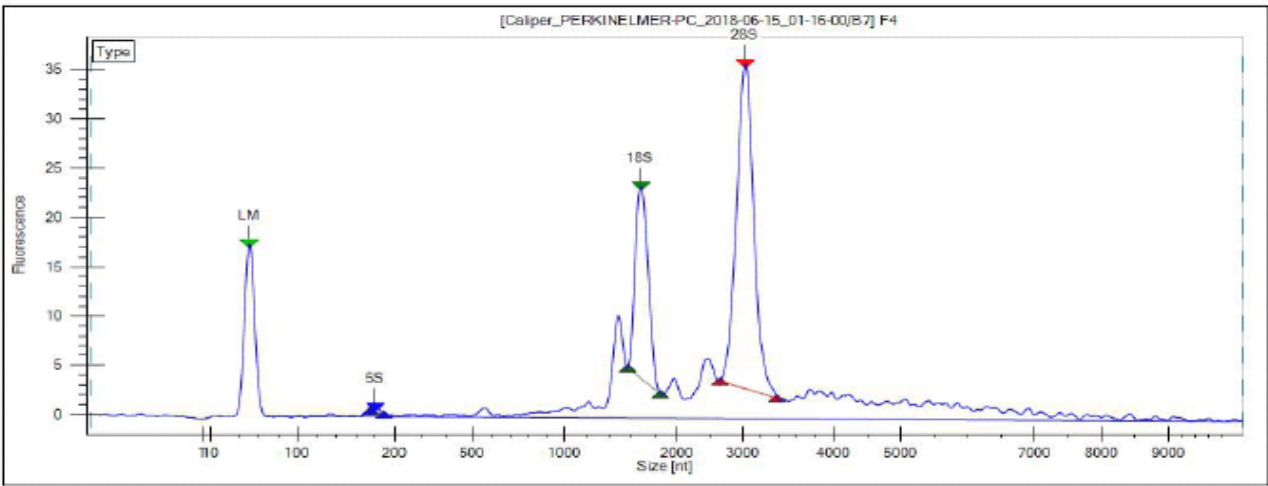

F5

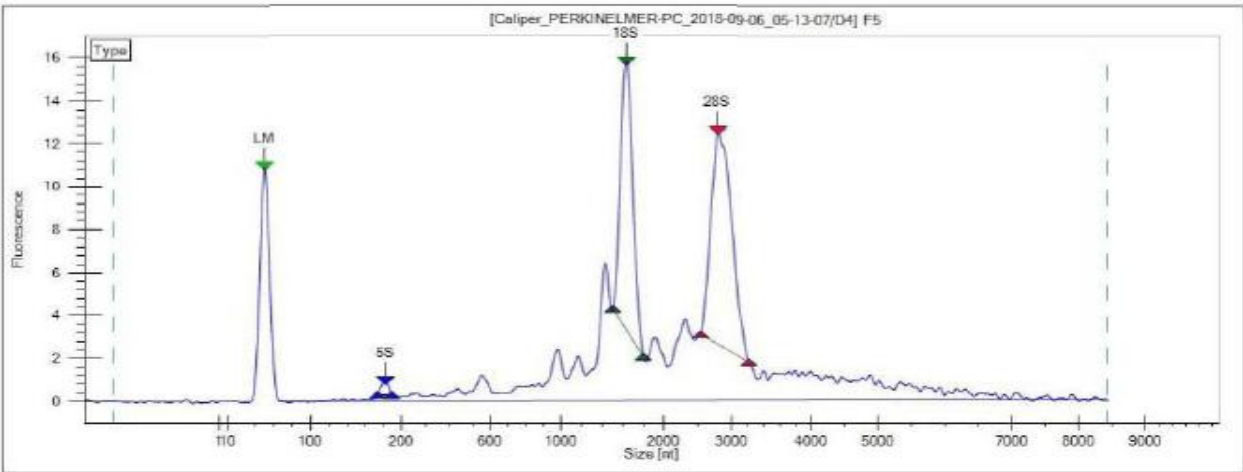

F6

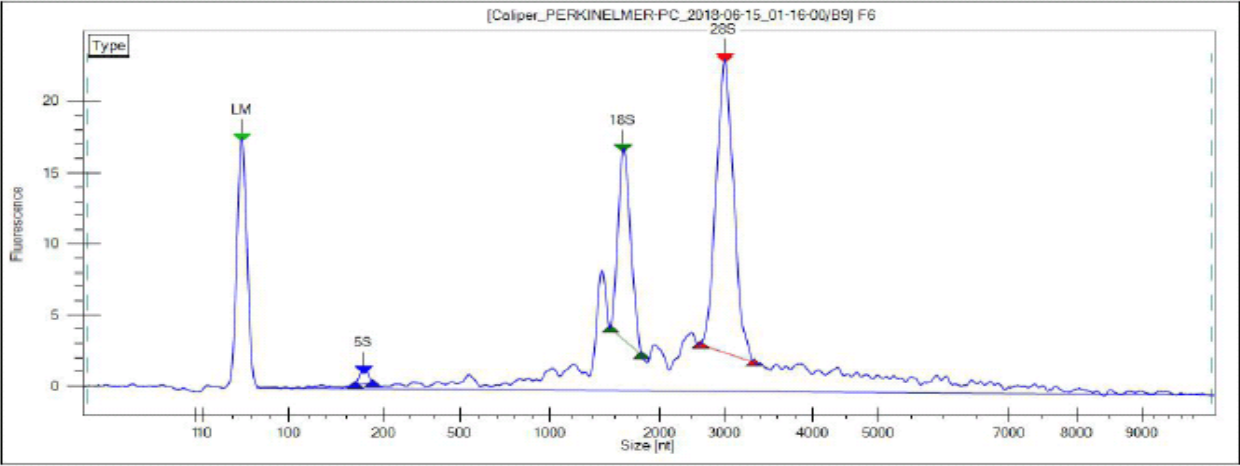

F7

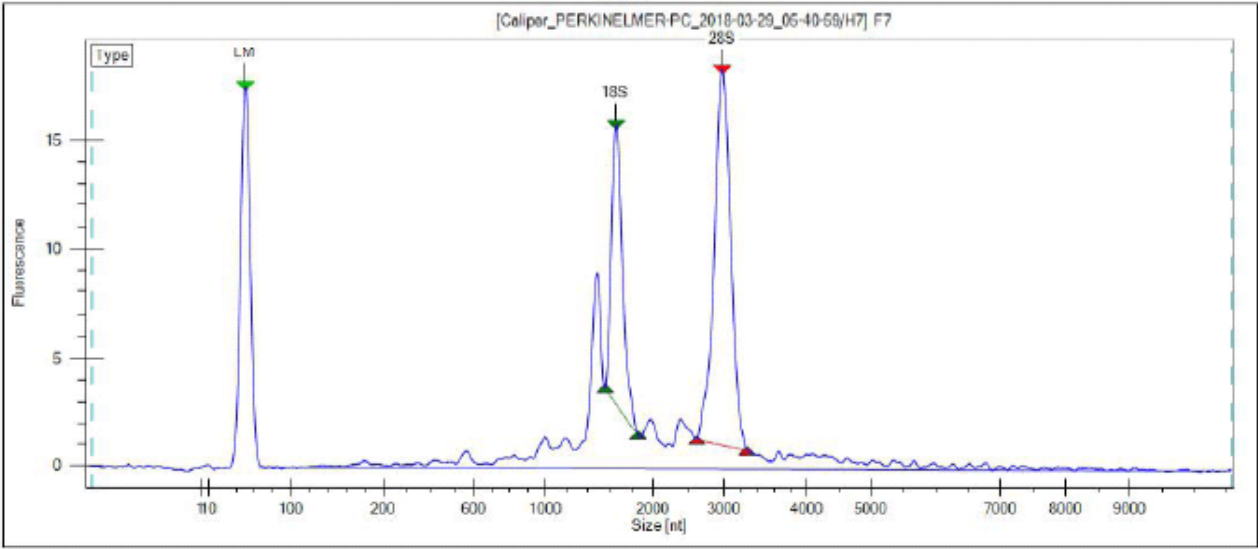

F8

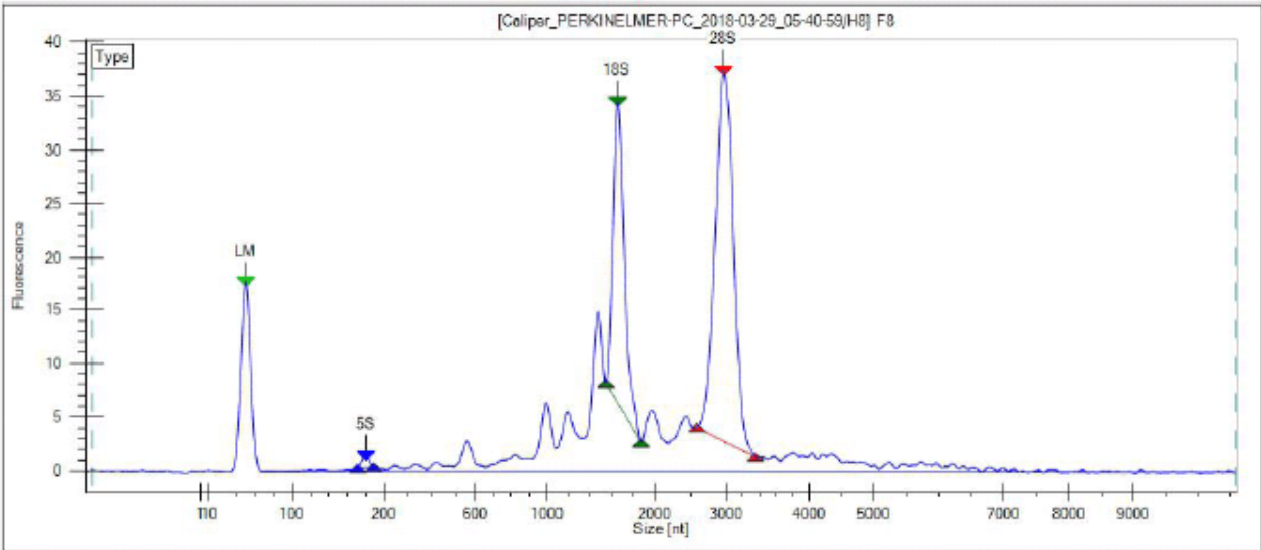

F9

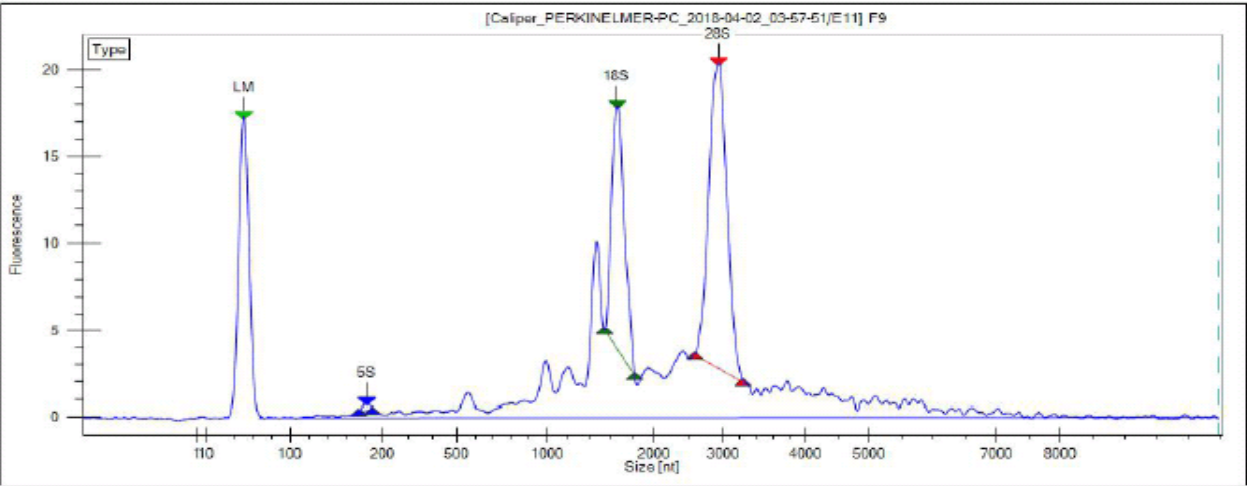

F10

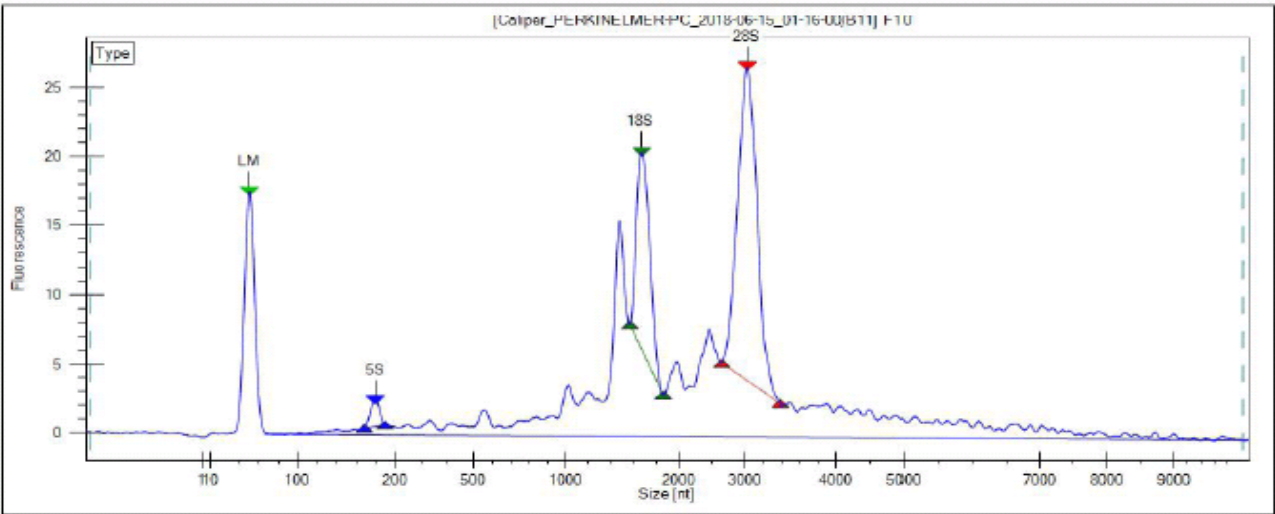

F11

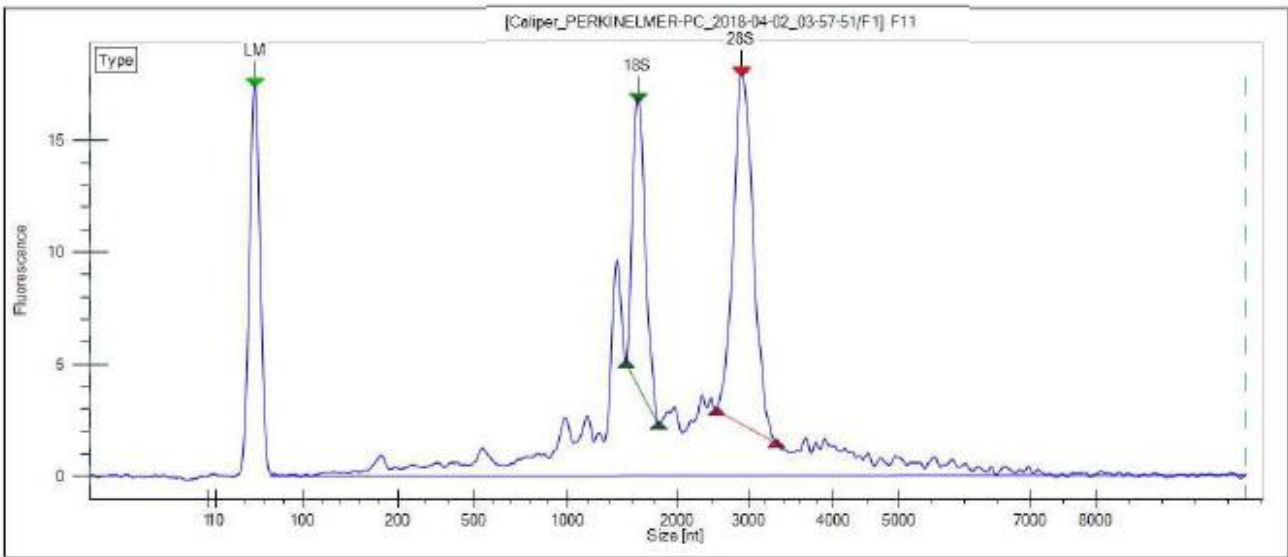

F12

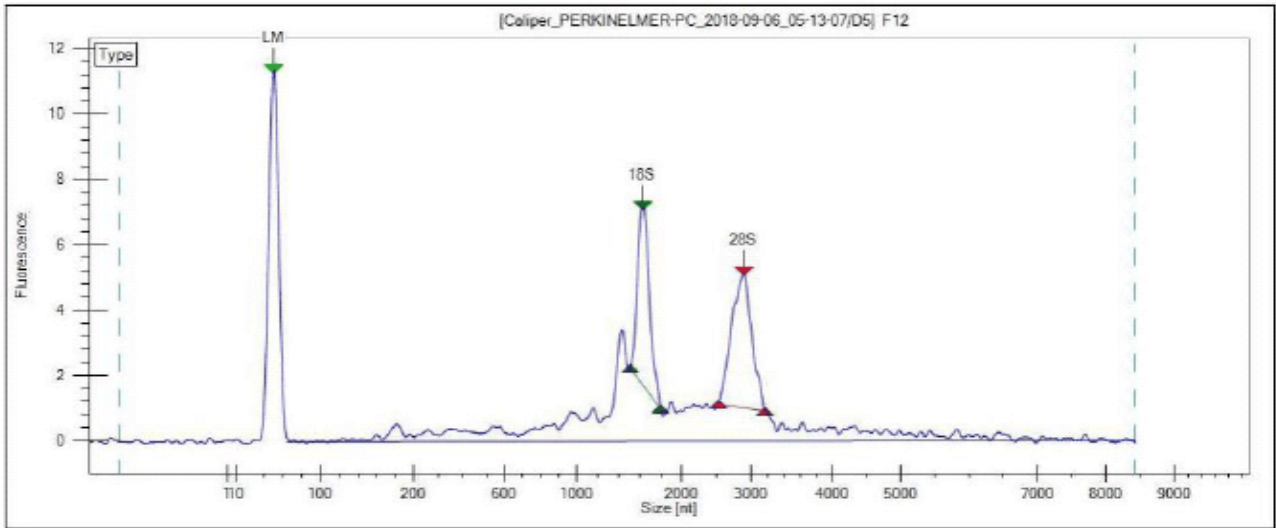
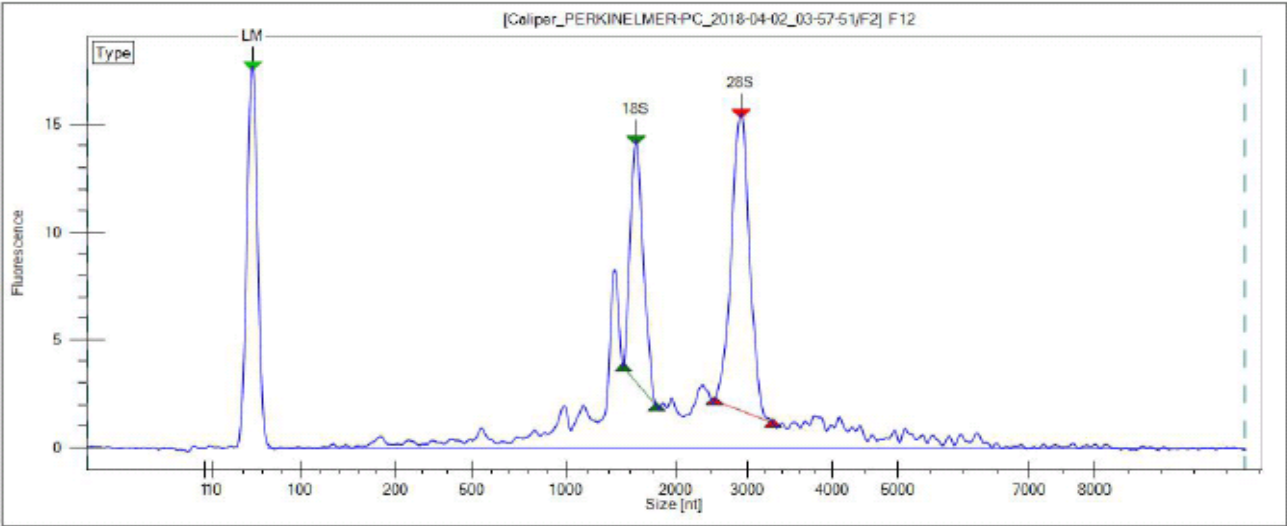

F13

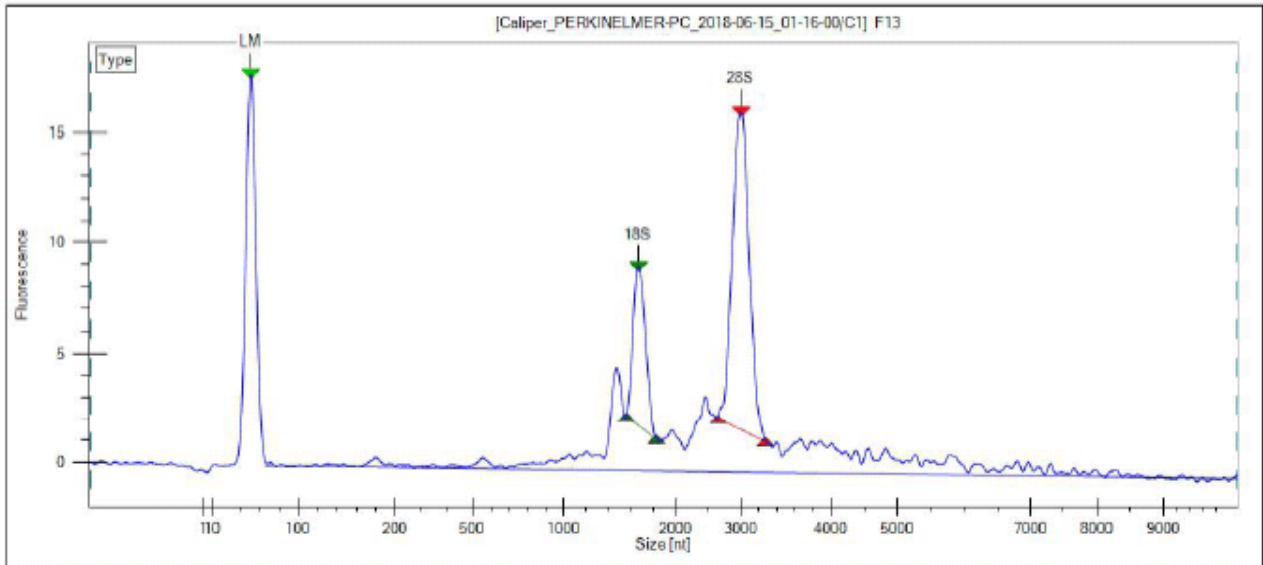

F14

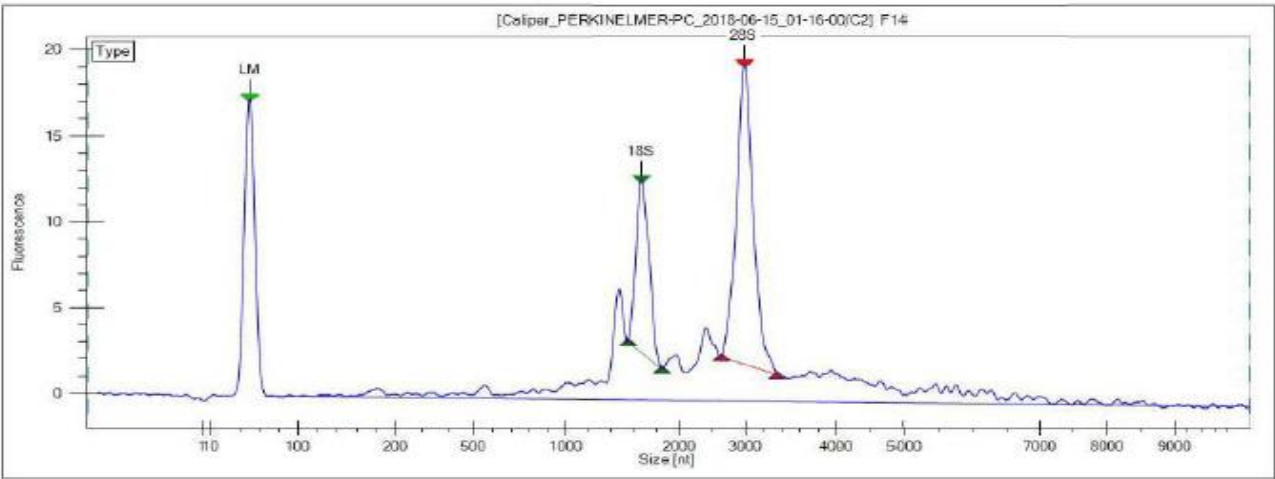

F15

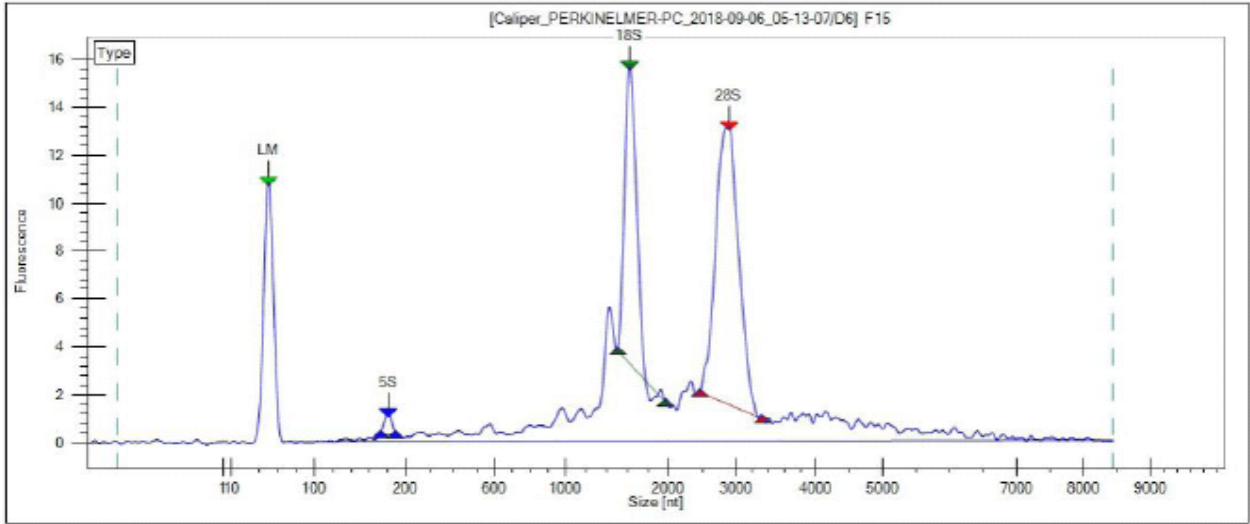

F16

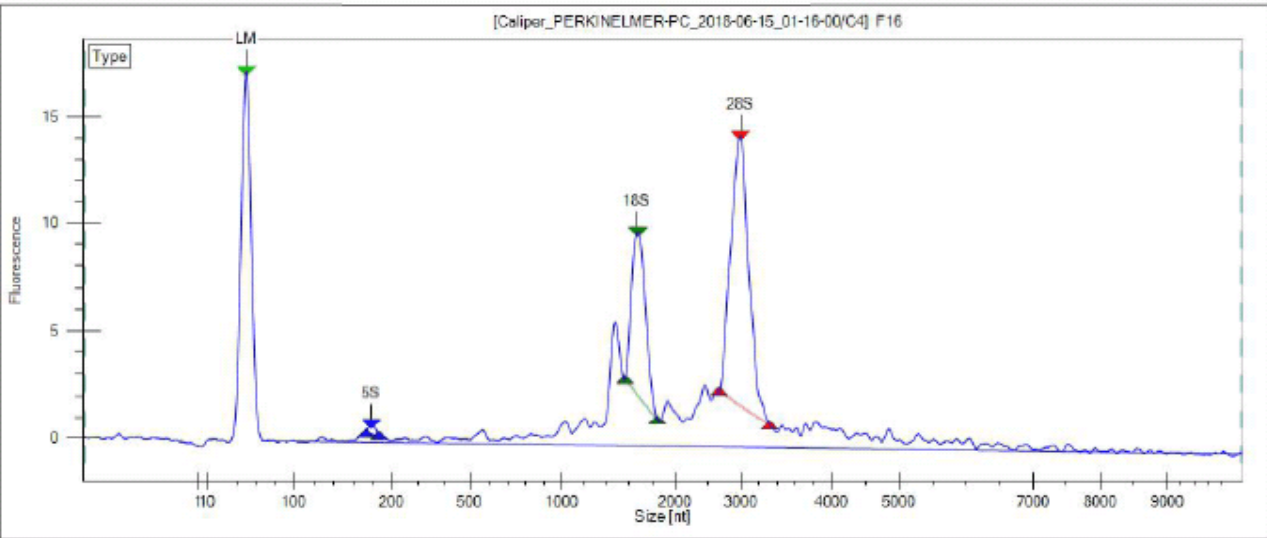

F17

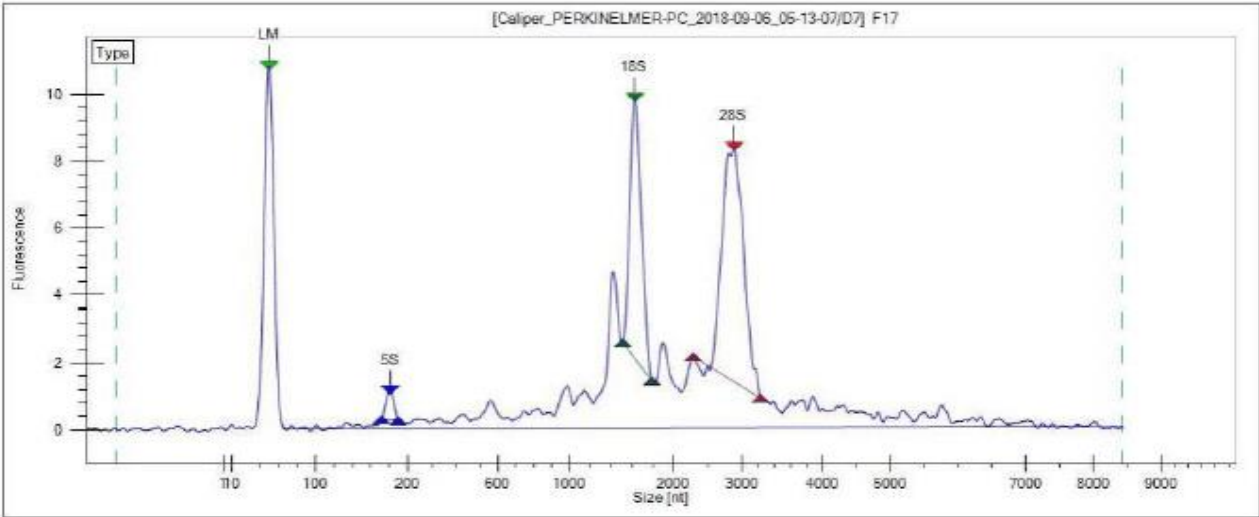

F18

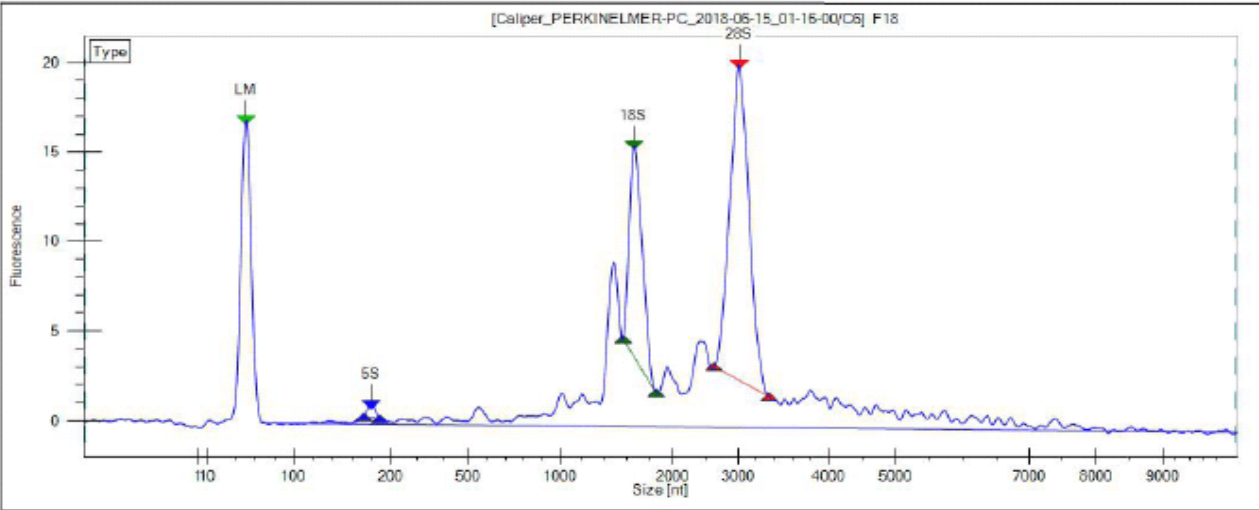

F19

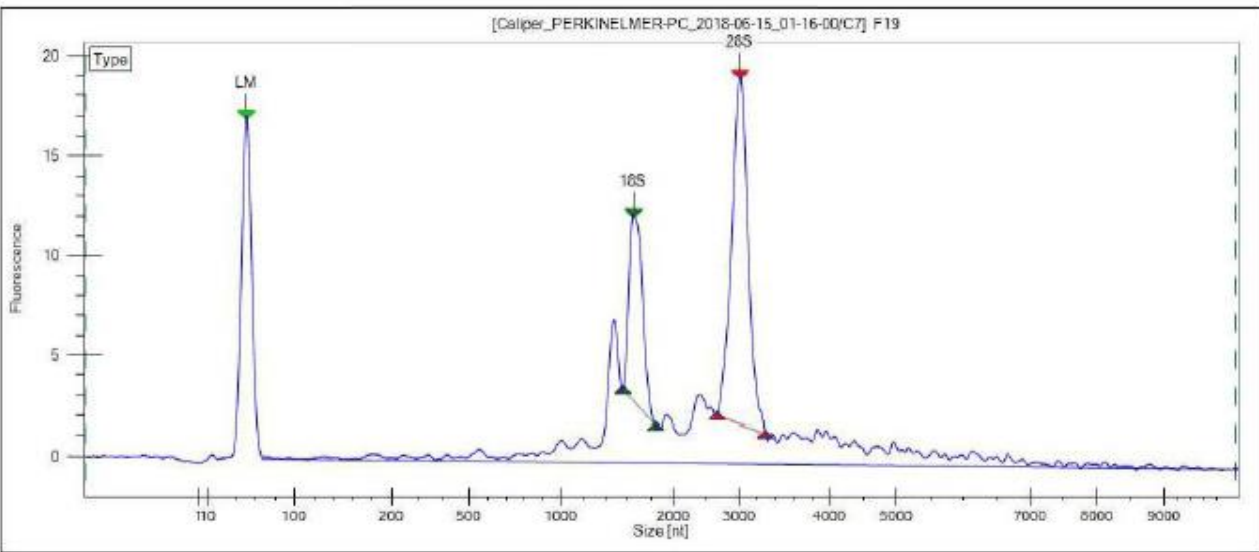

F20

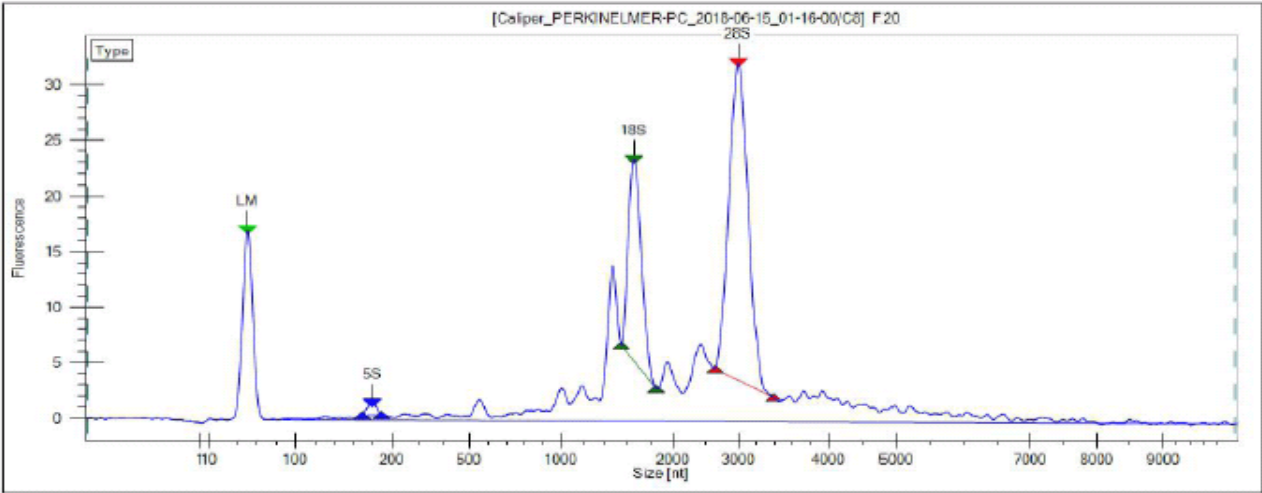

F21

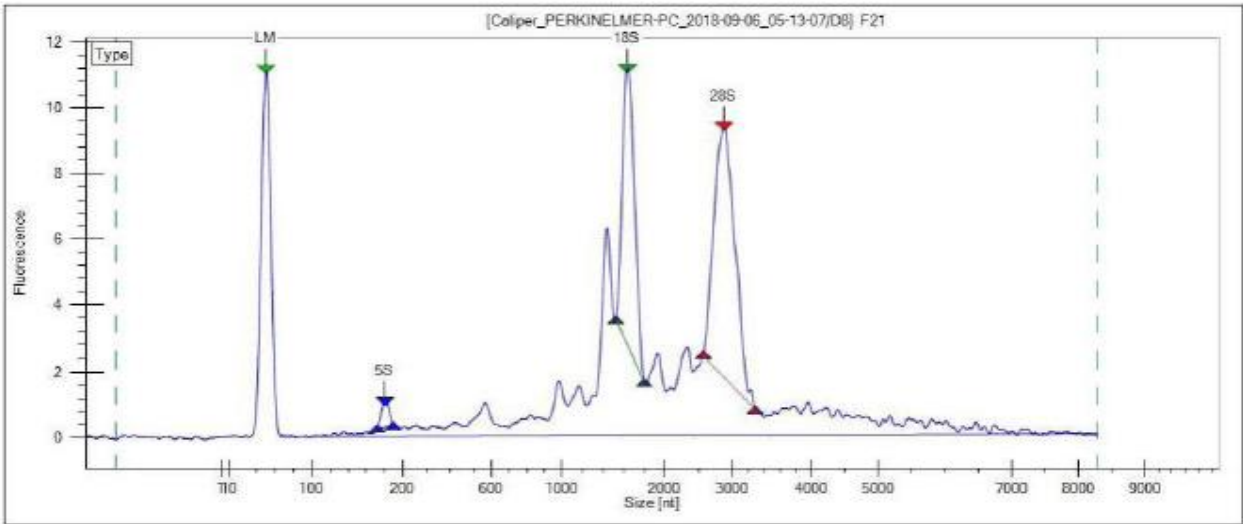

F22

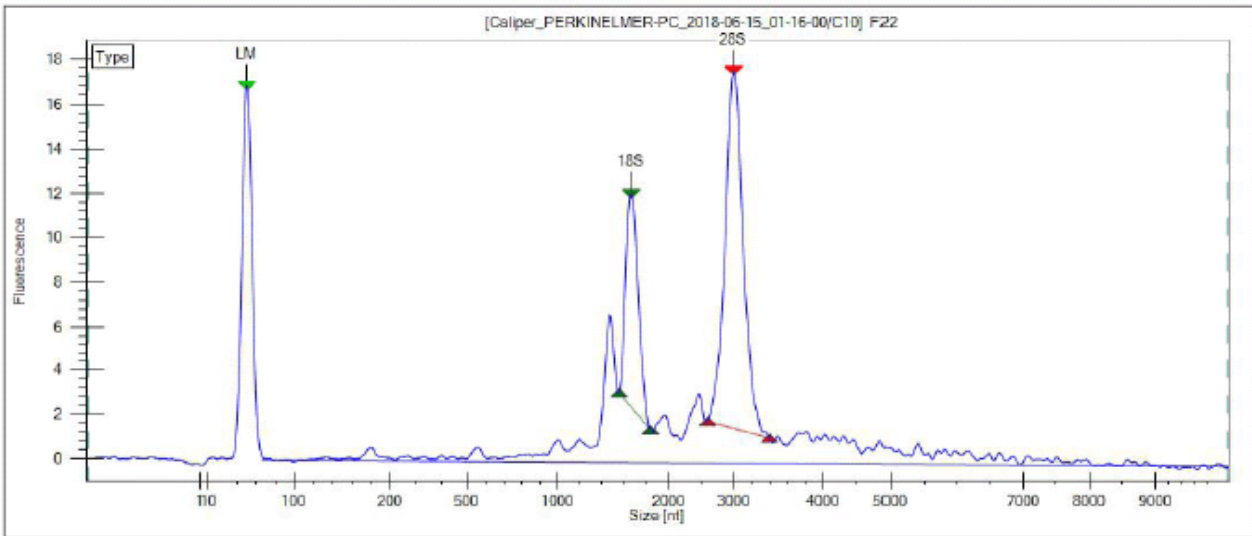

F23

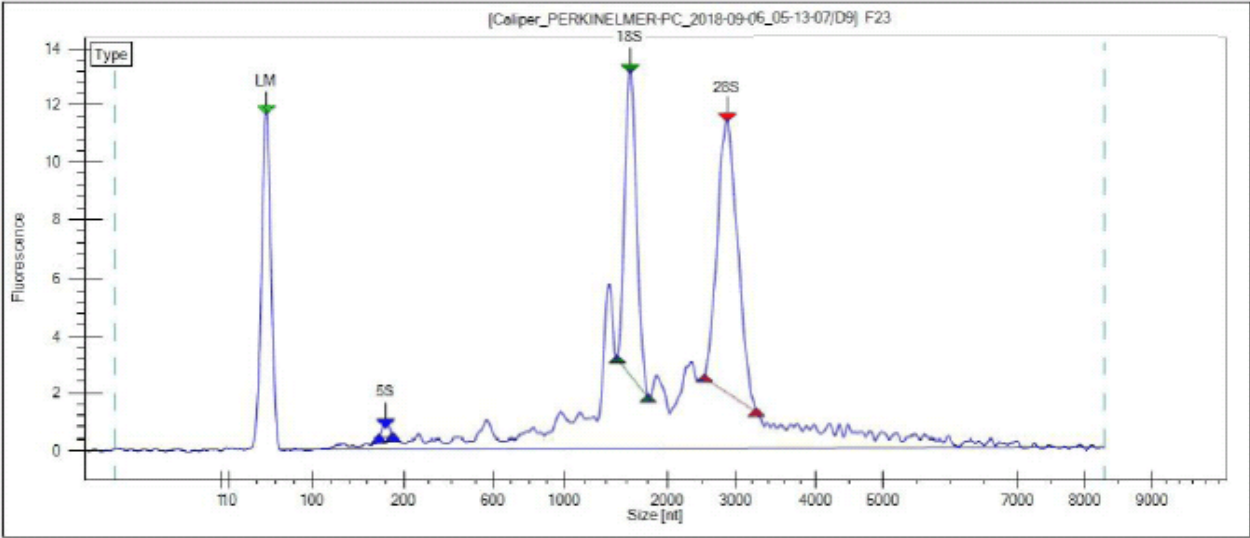

F24

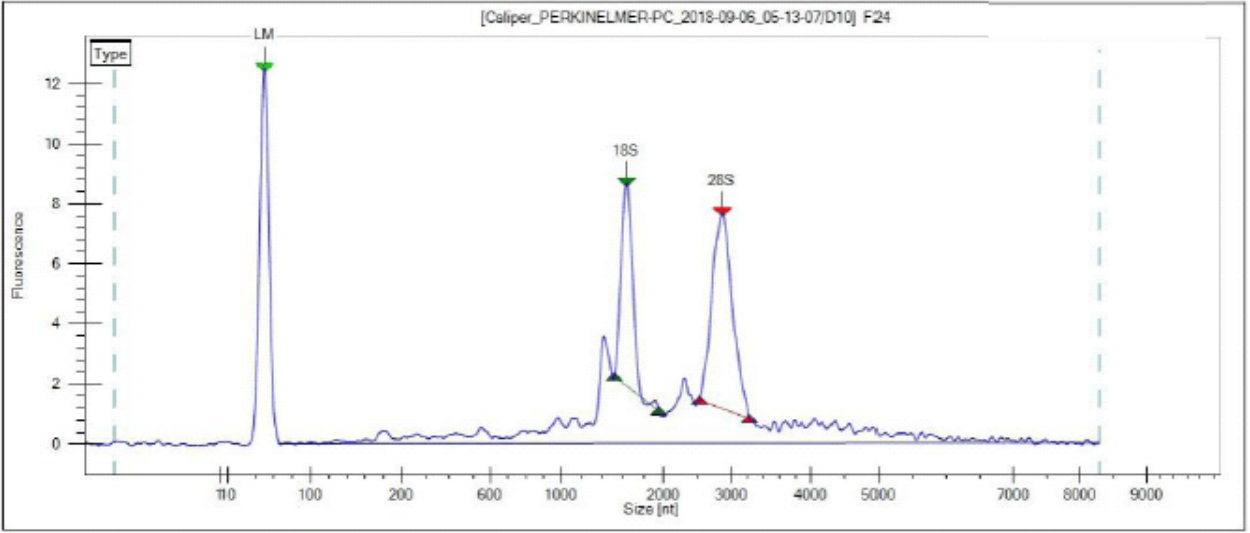

F25

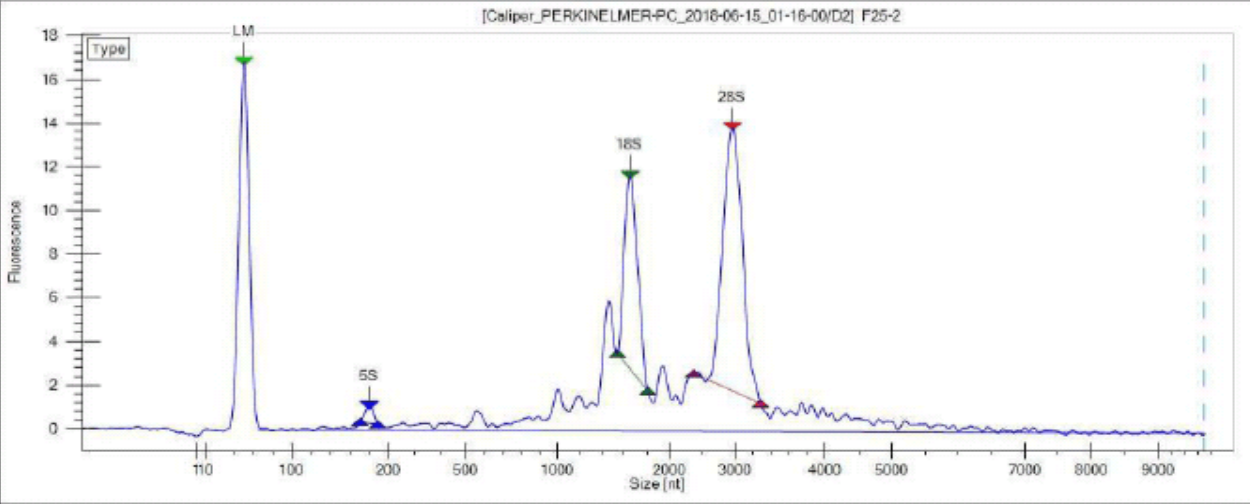

F26

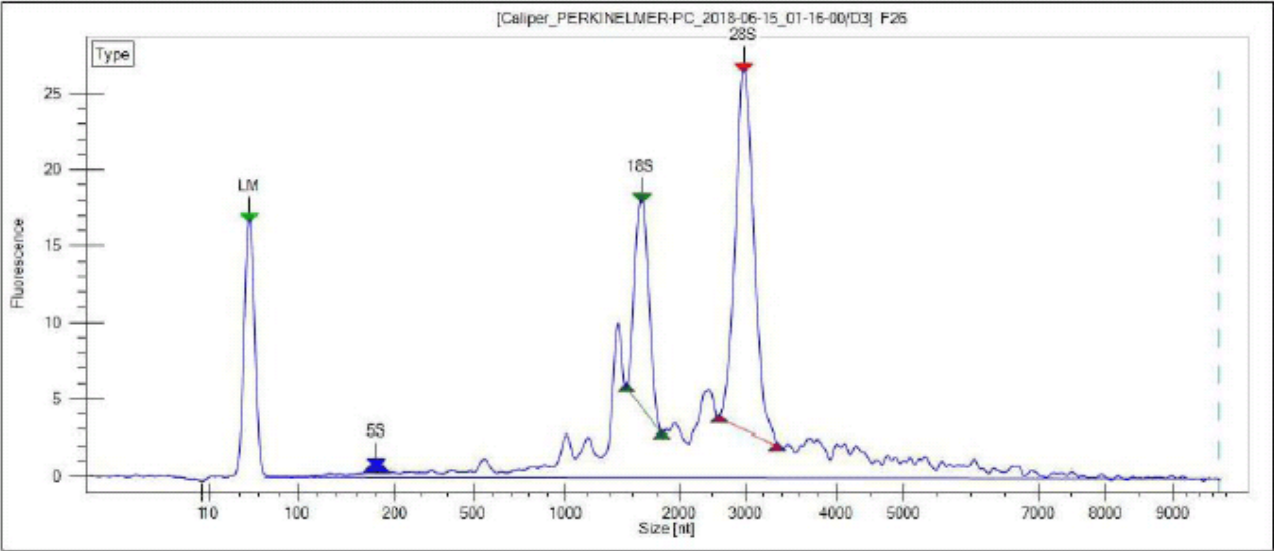

F27

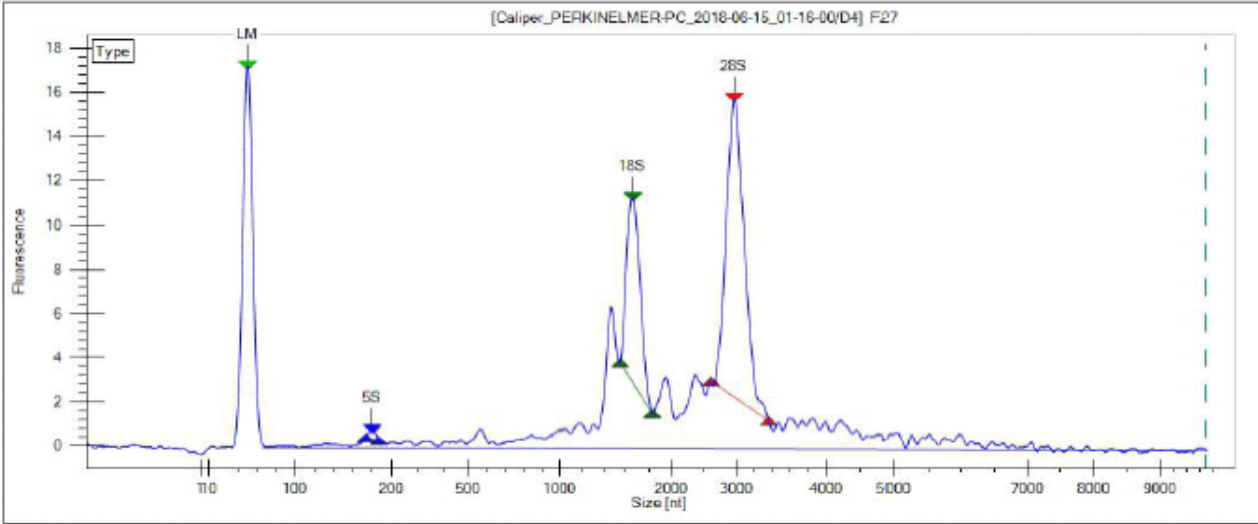

F28

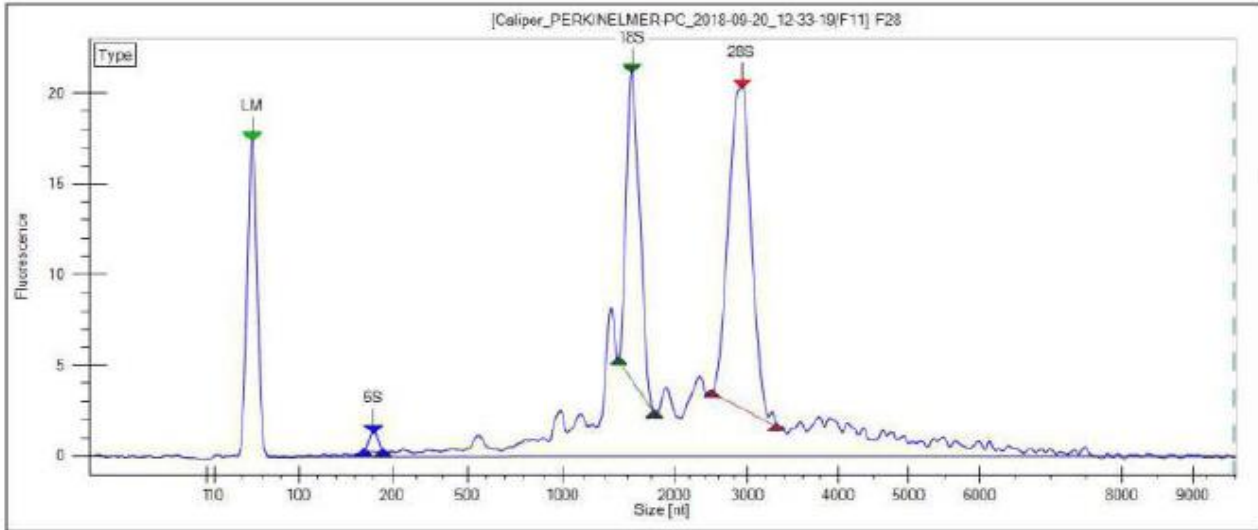

F29

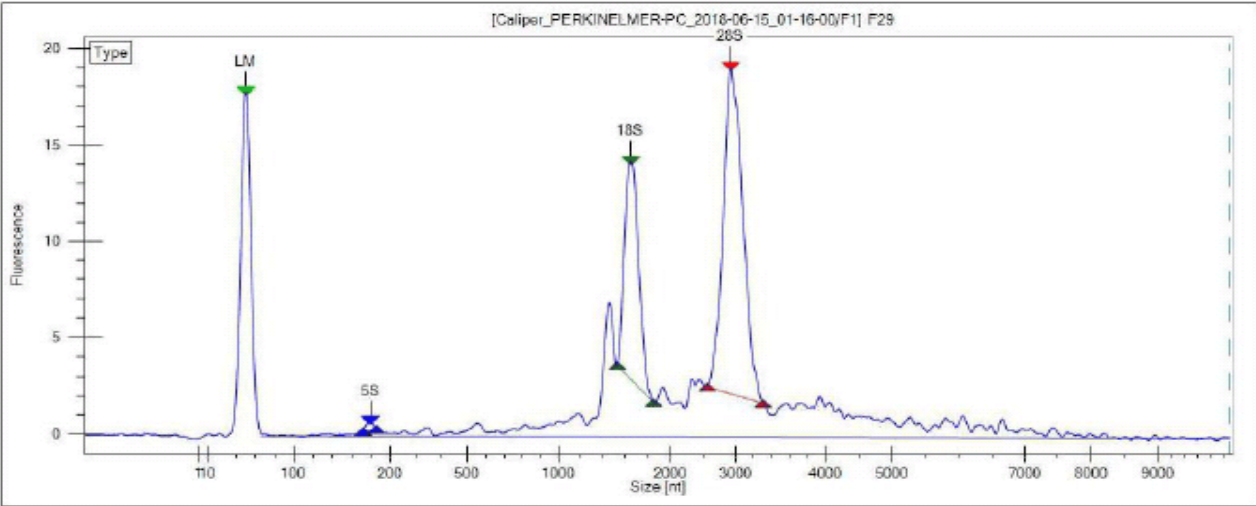

F30

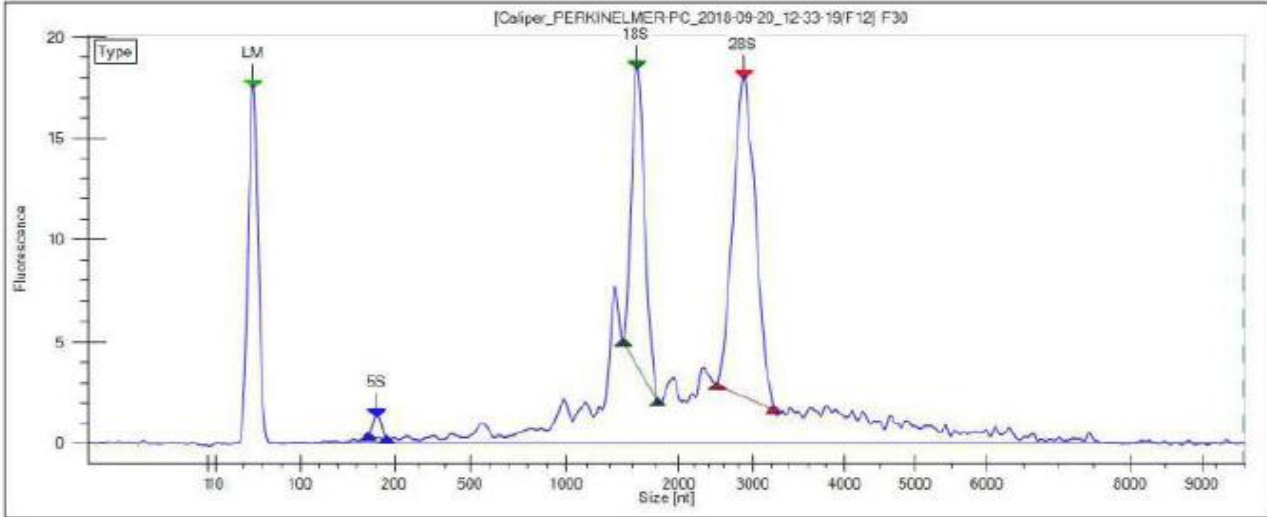

F31

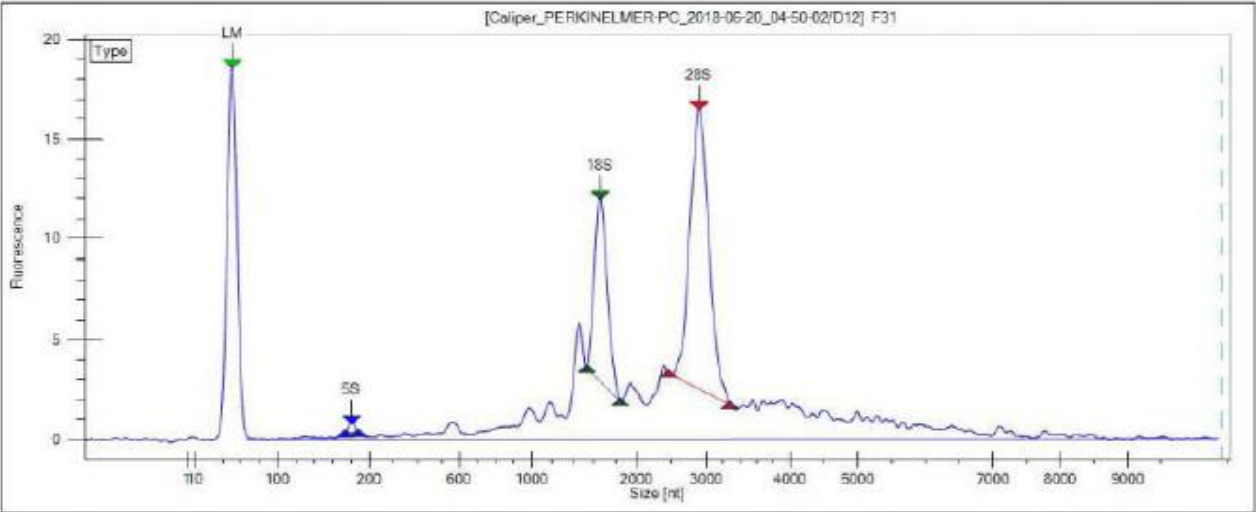

F32

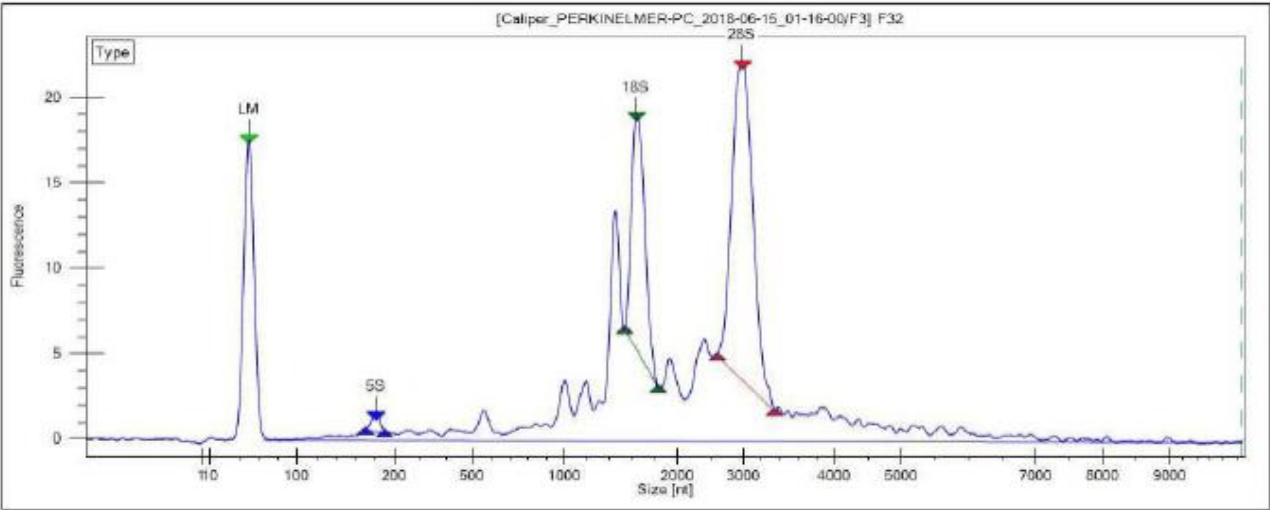

F33

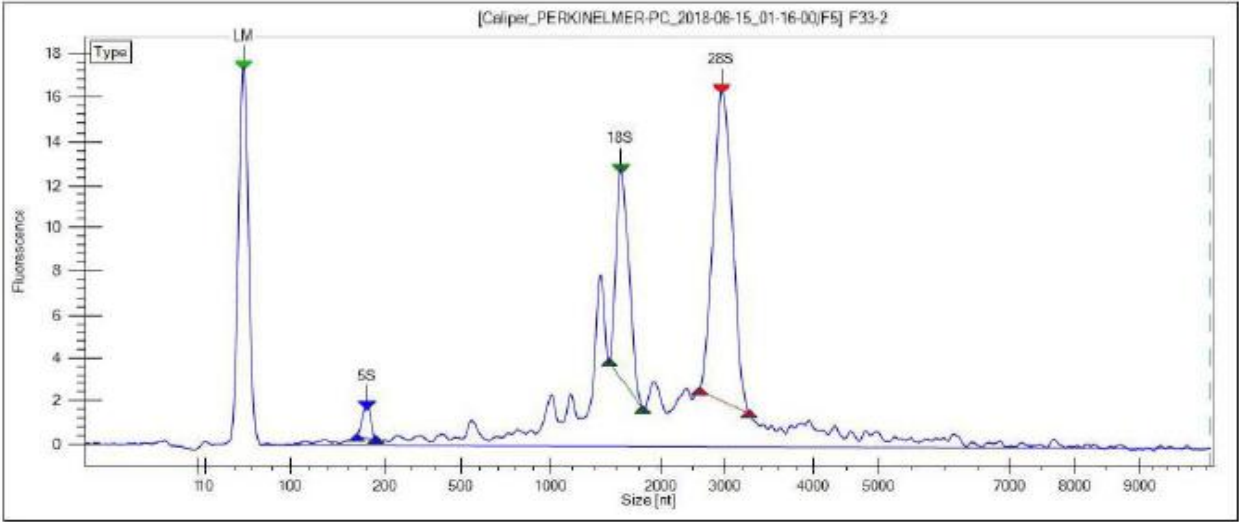

F34

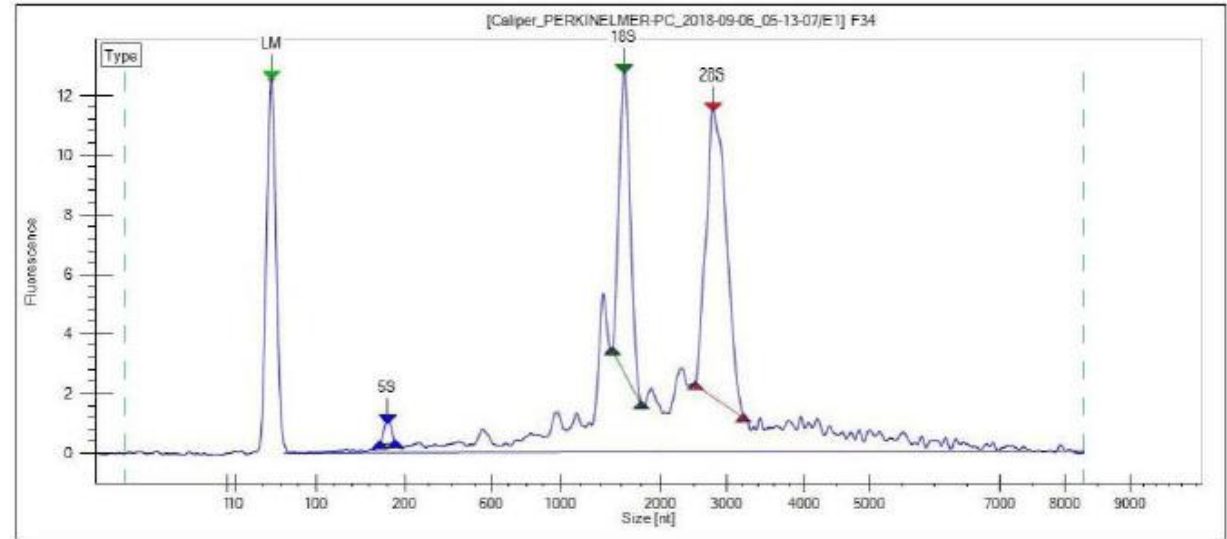

F35

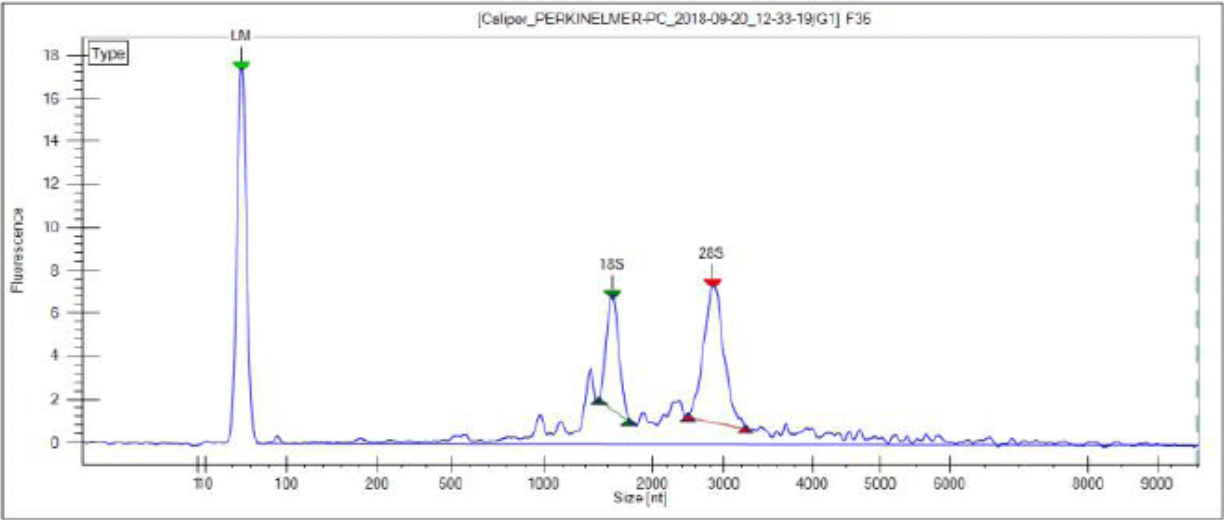

F36

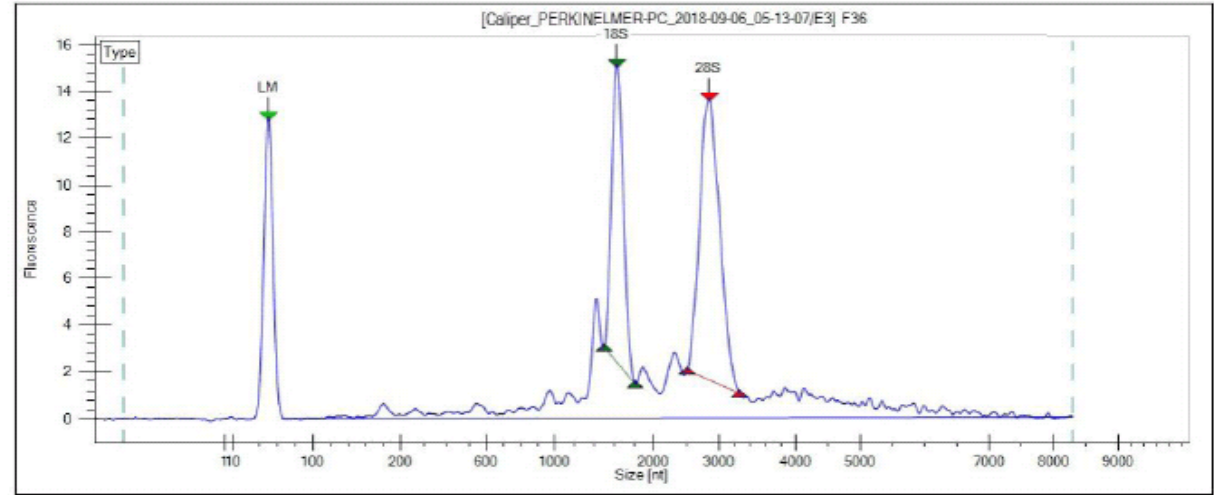

F37

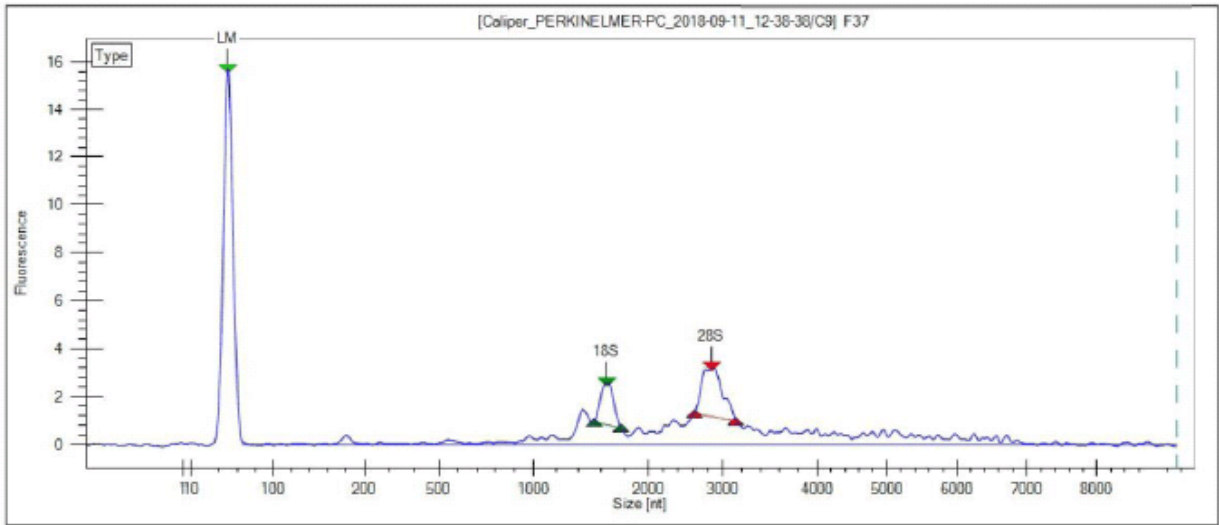

F38

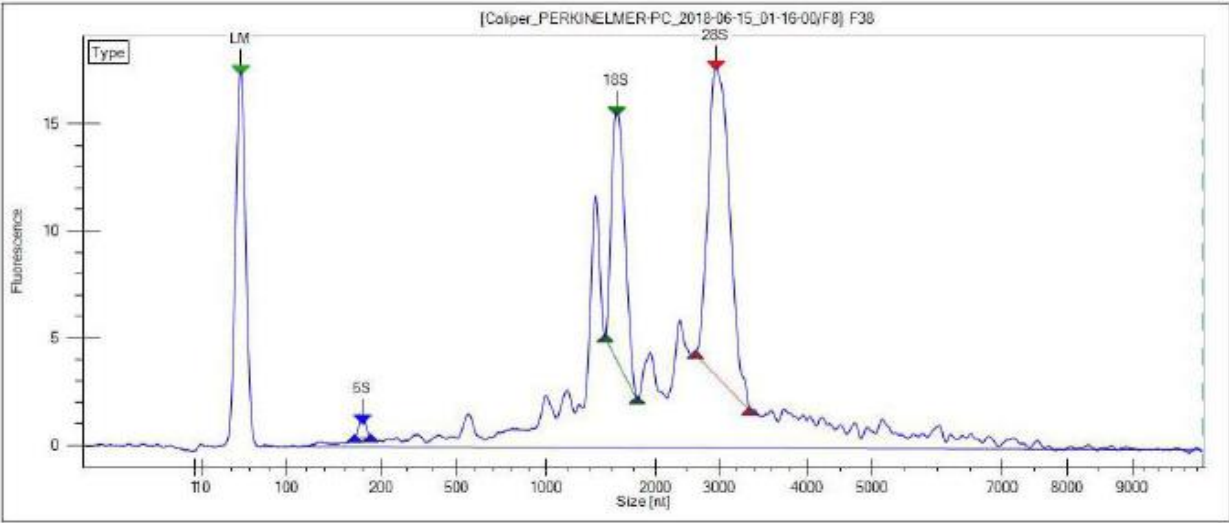

F39

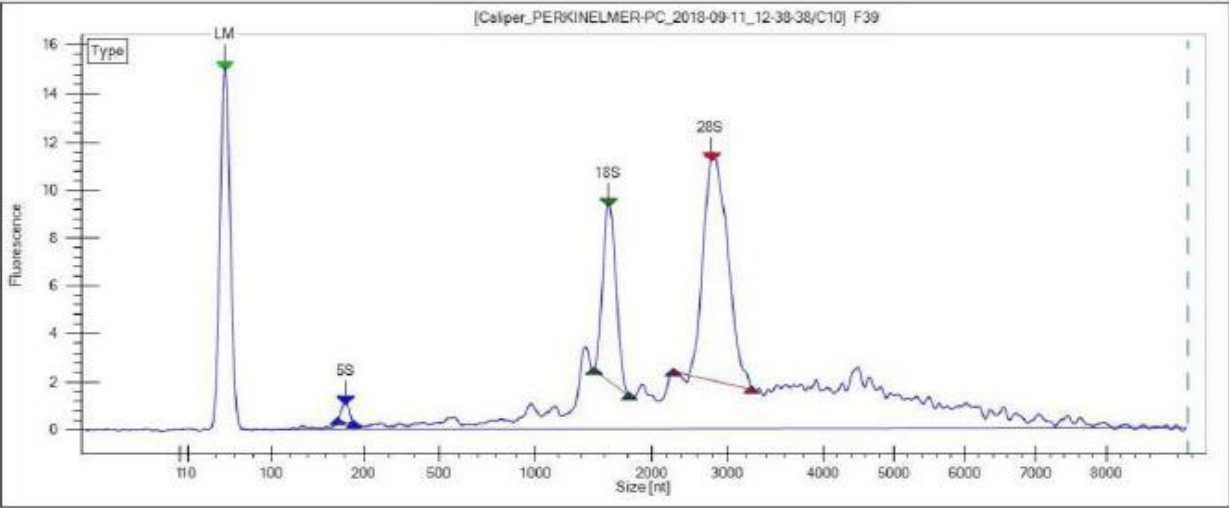

F40

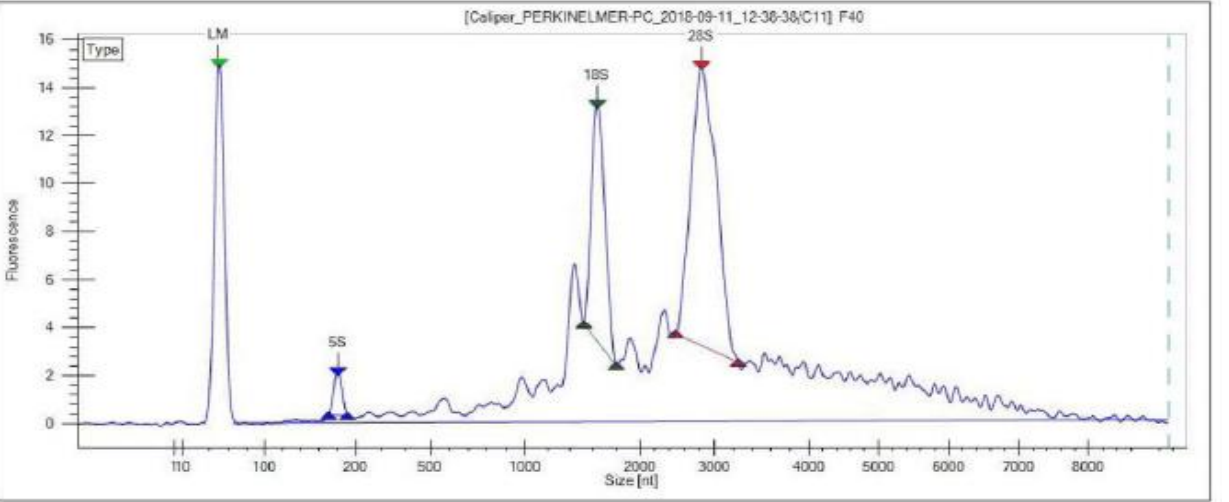

F41

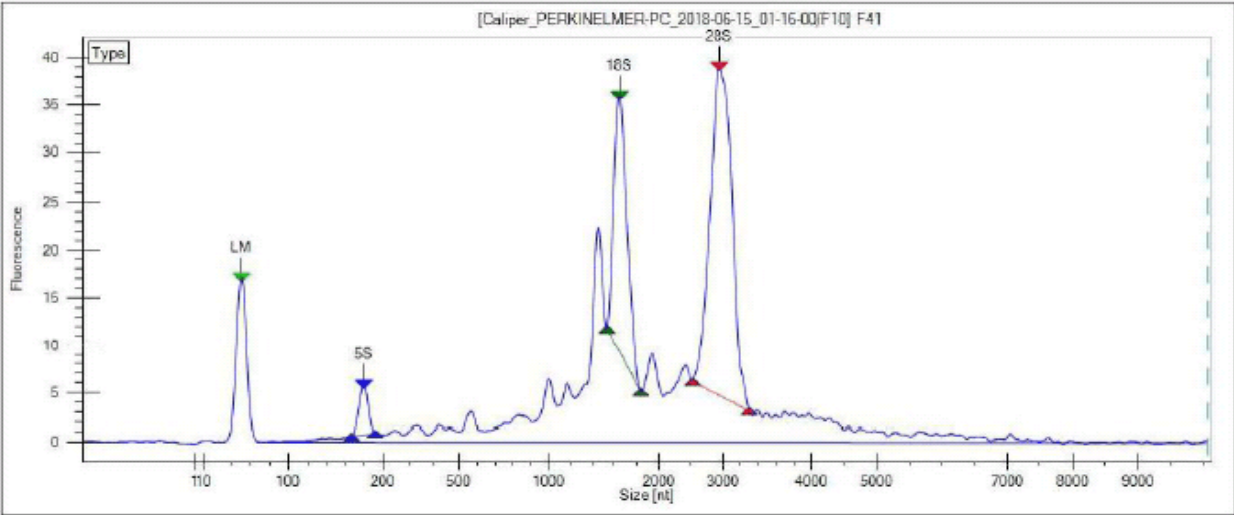

F42

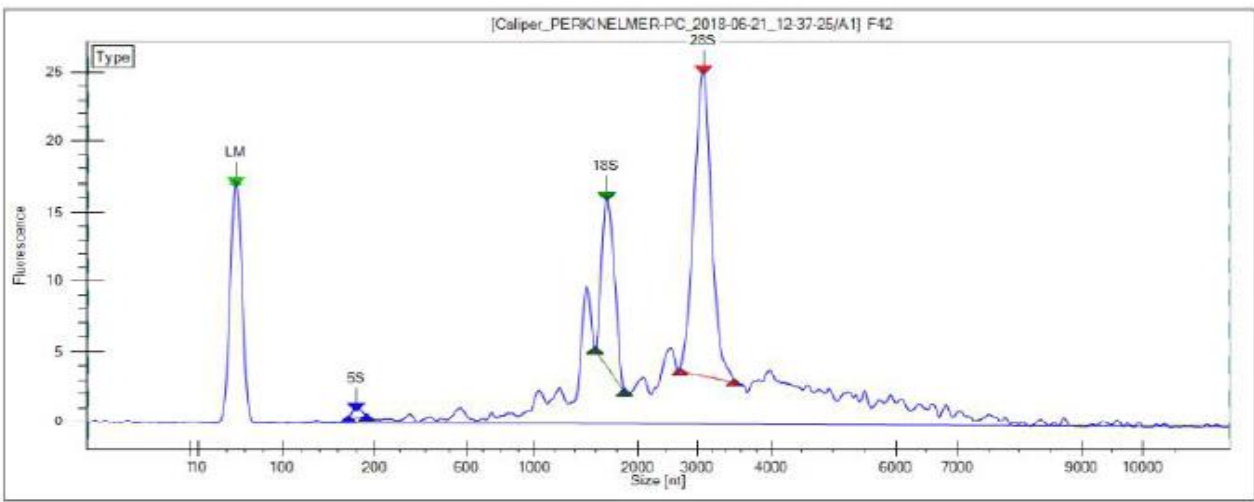

F43

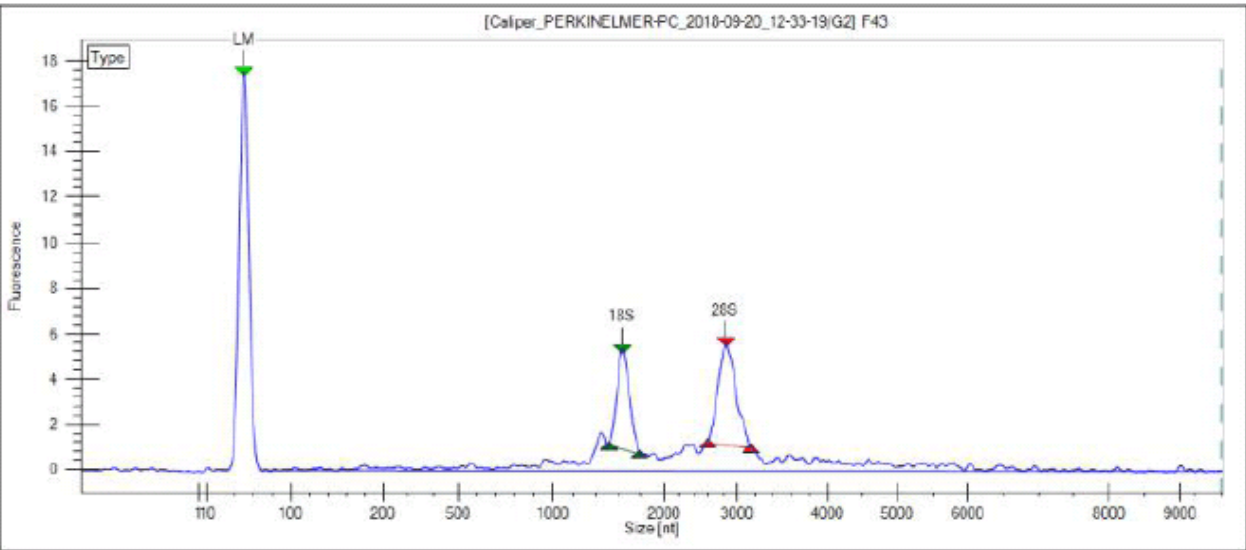

F44

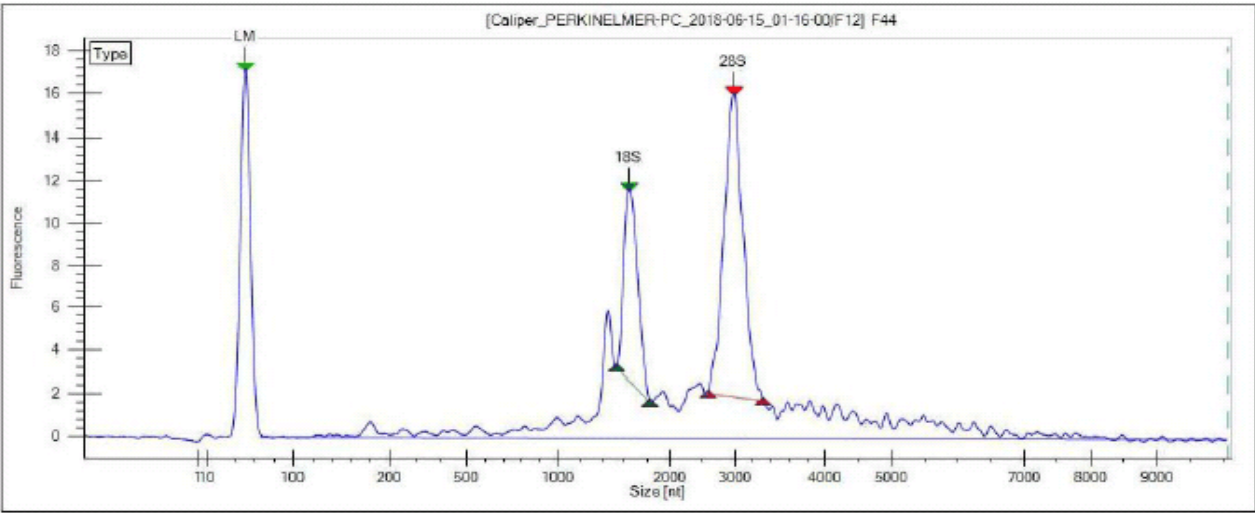

F45

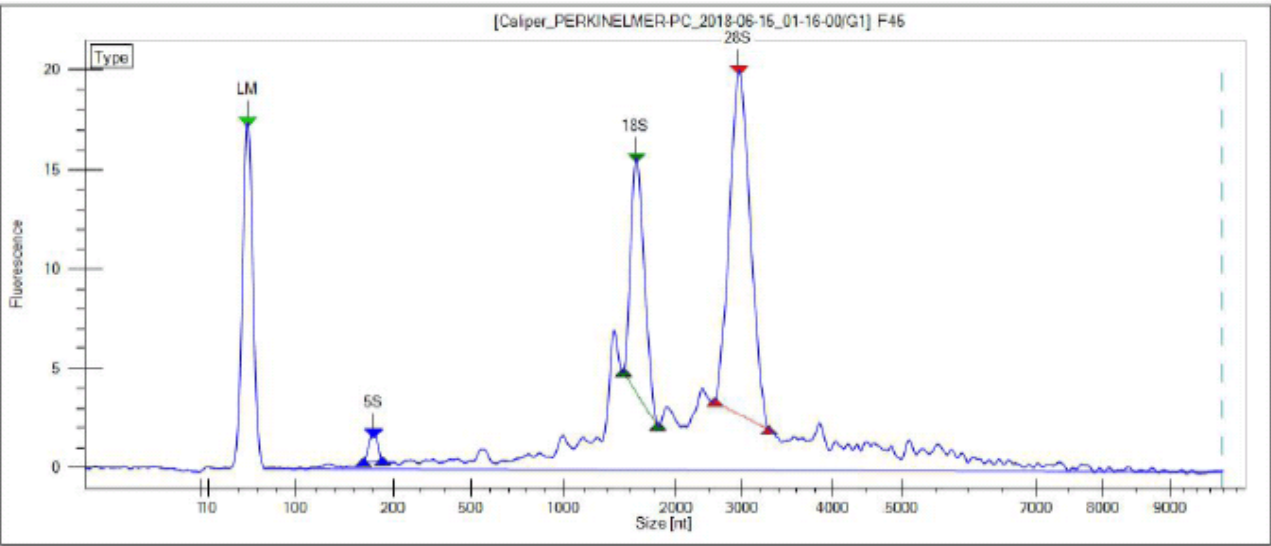

F46

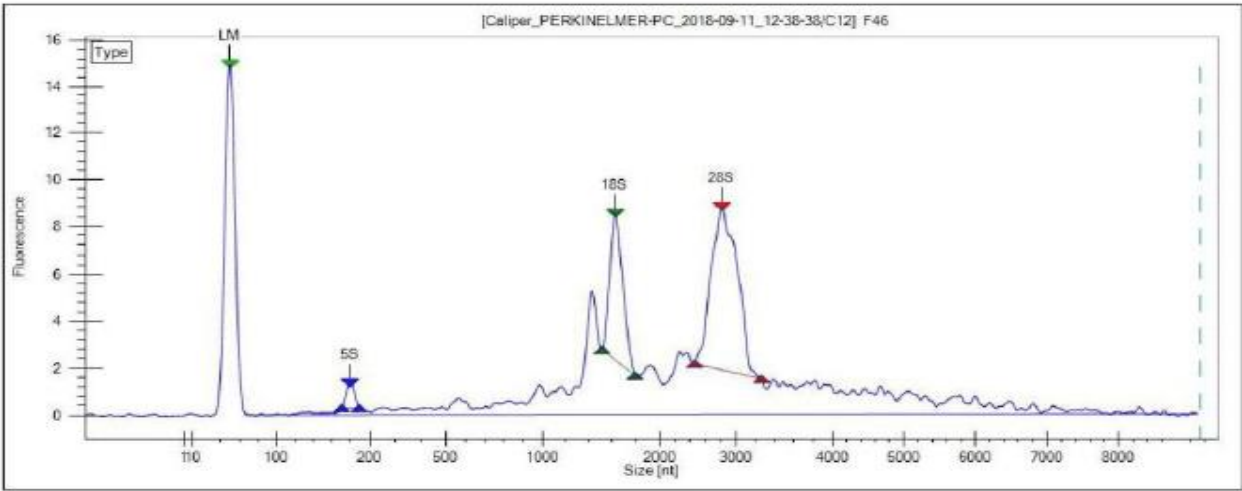

F47

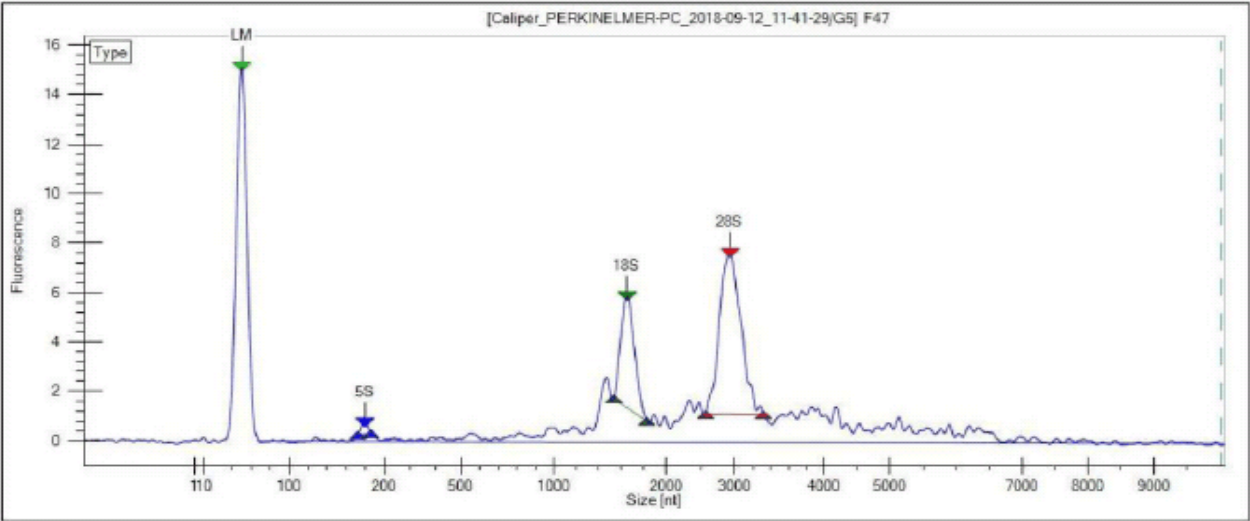

F48

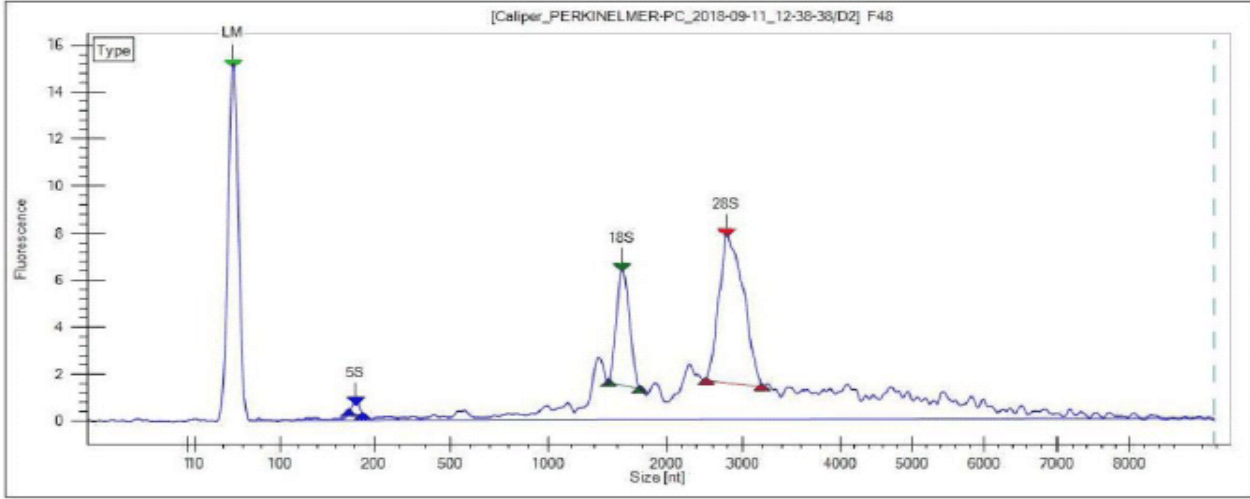

F49

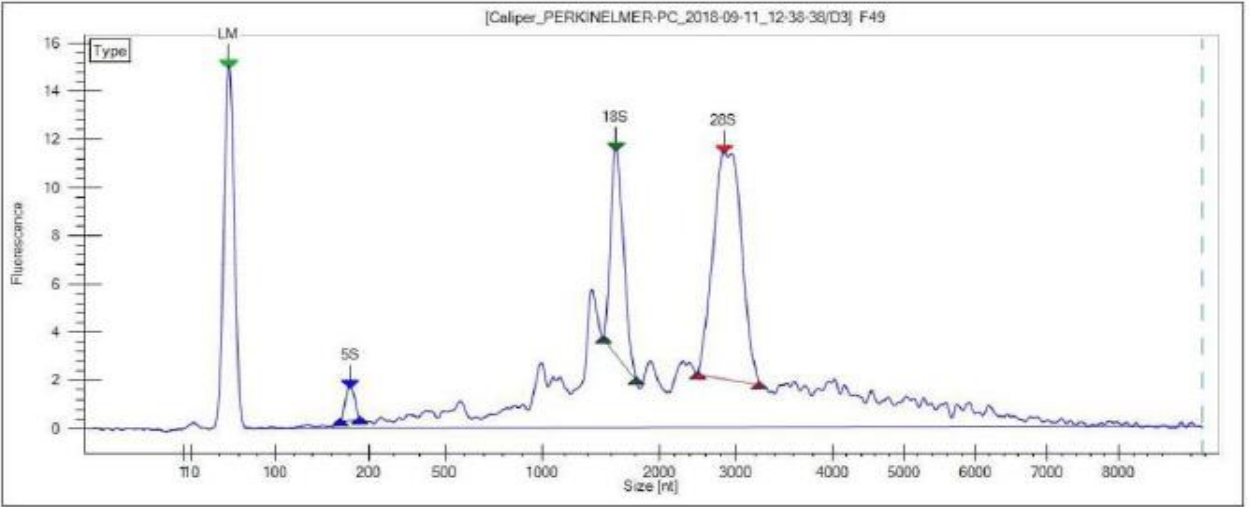

F50

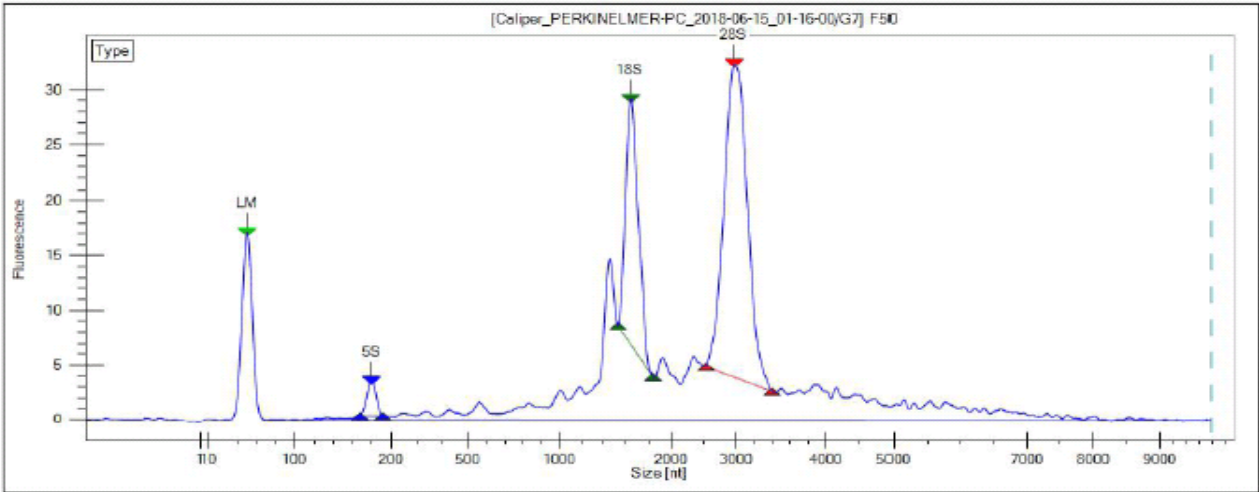

F51

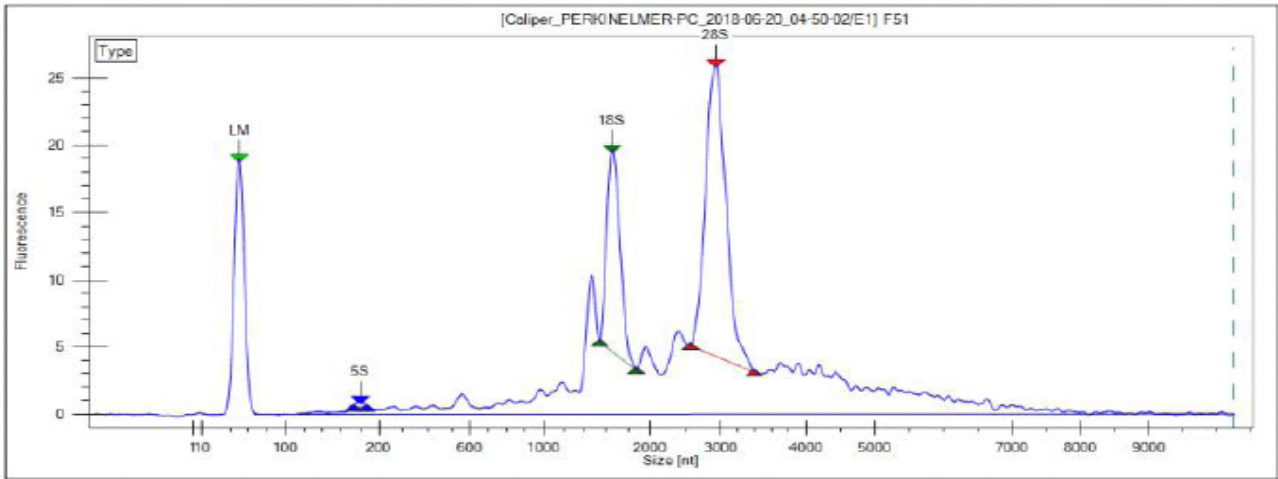

F52

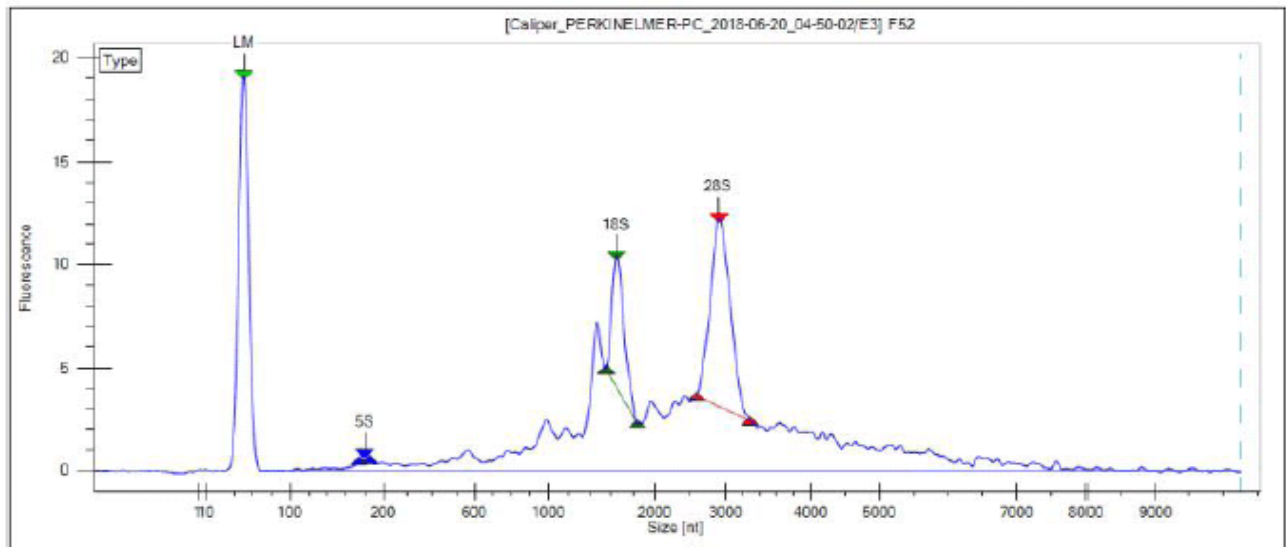

F54

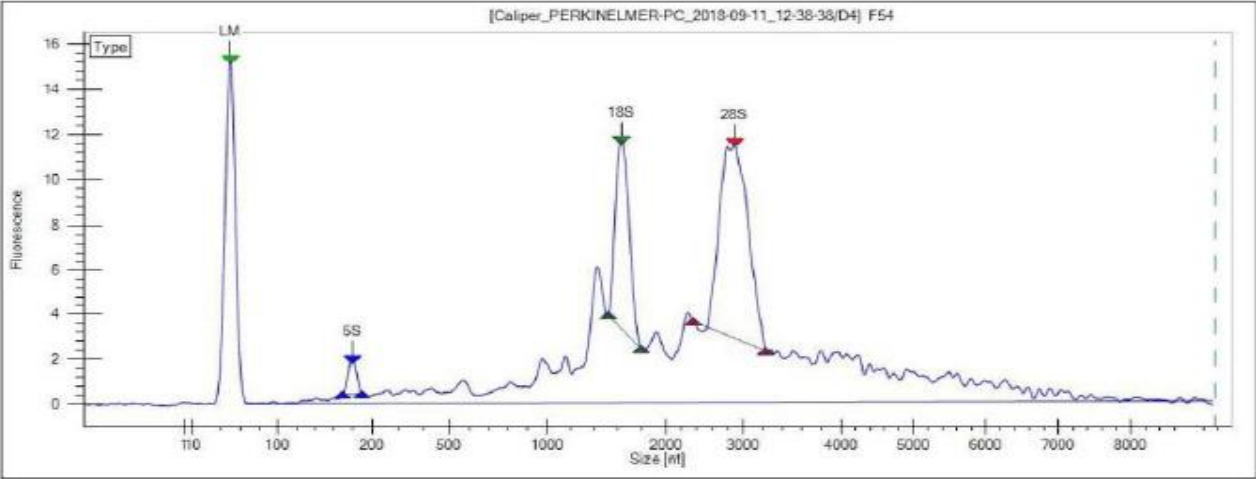

F55

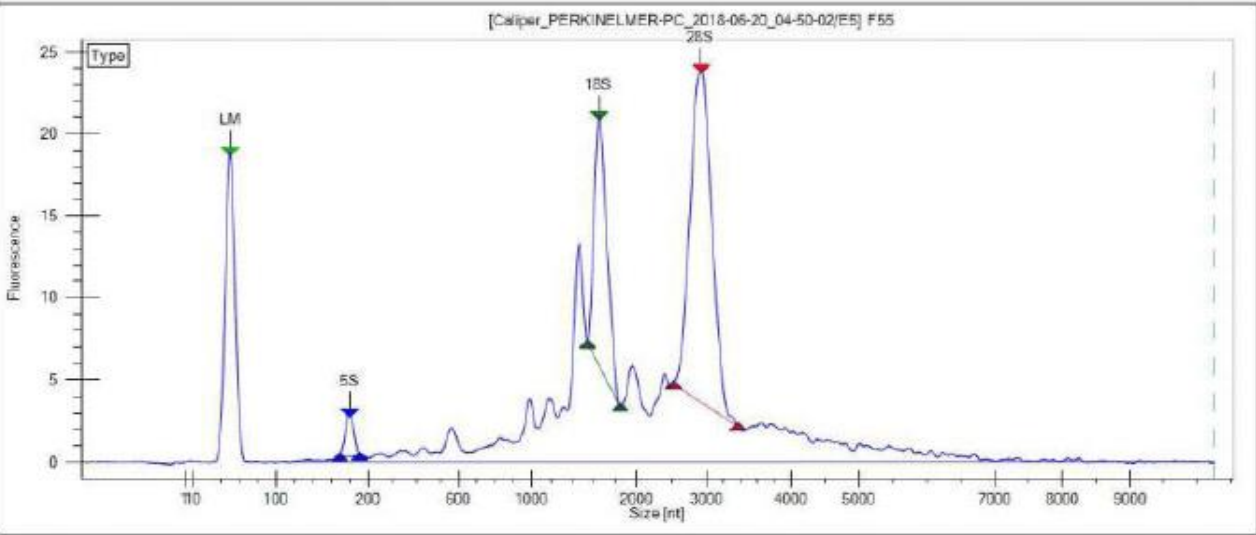

F56

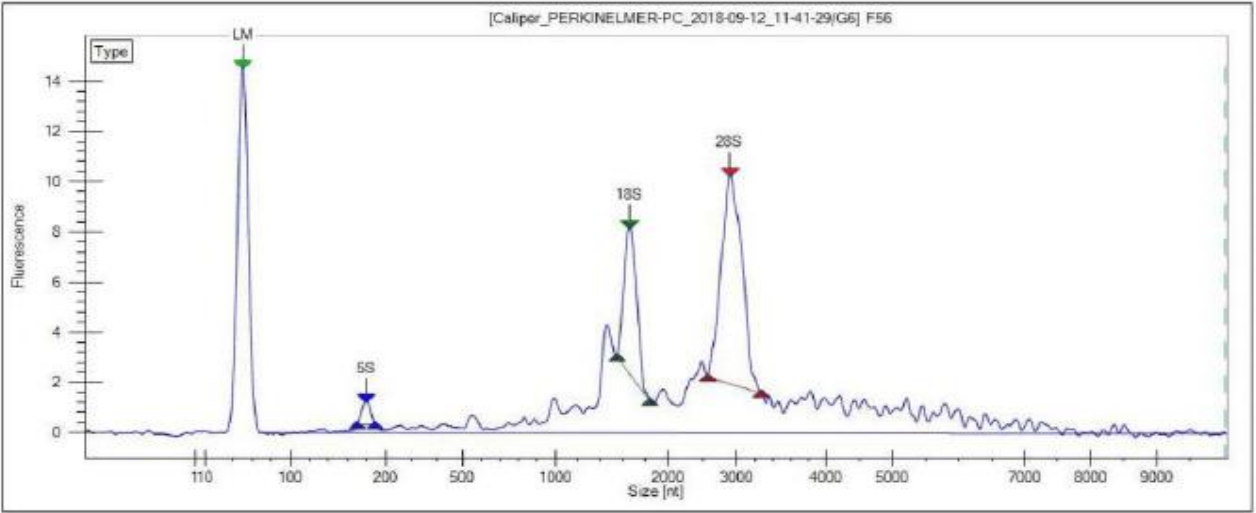

F57

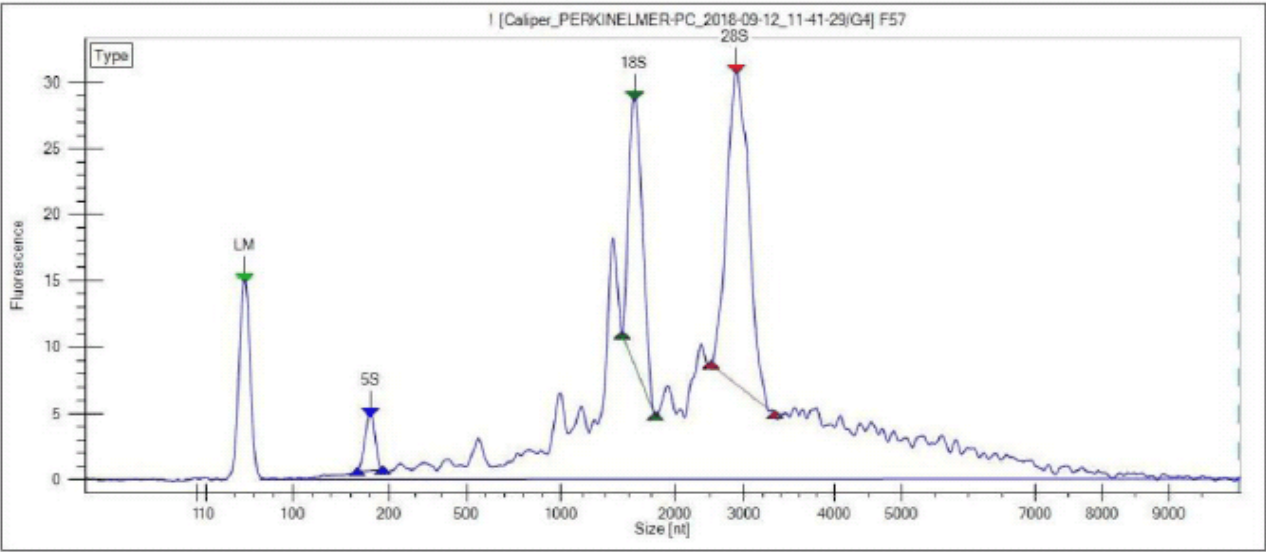

F58

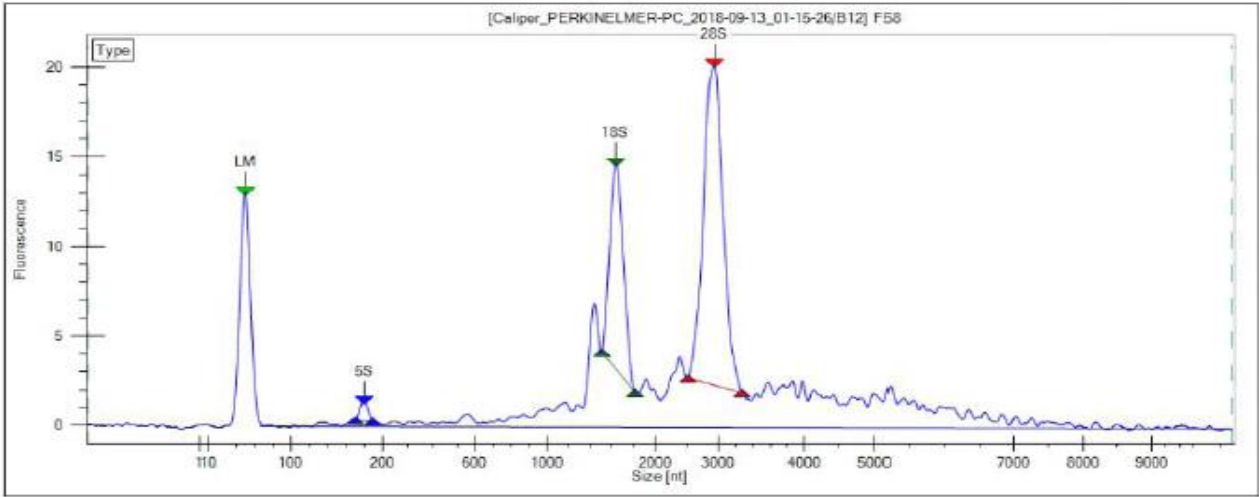

F61

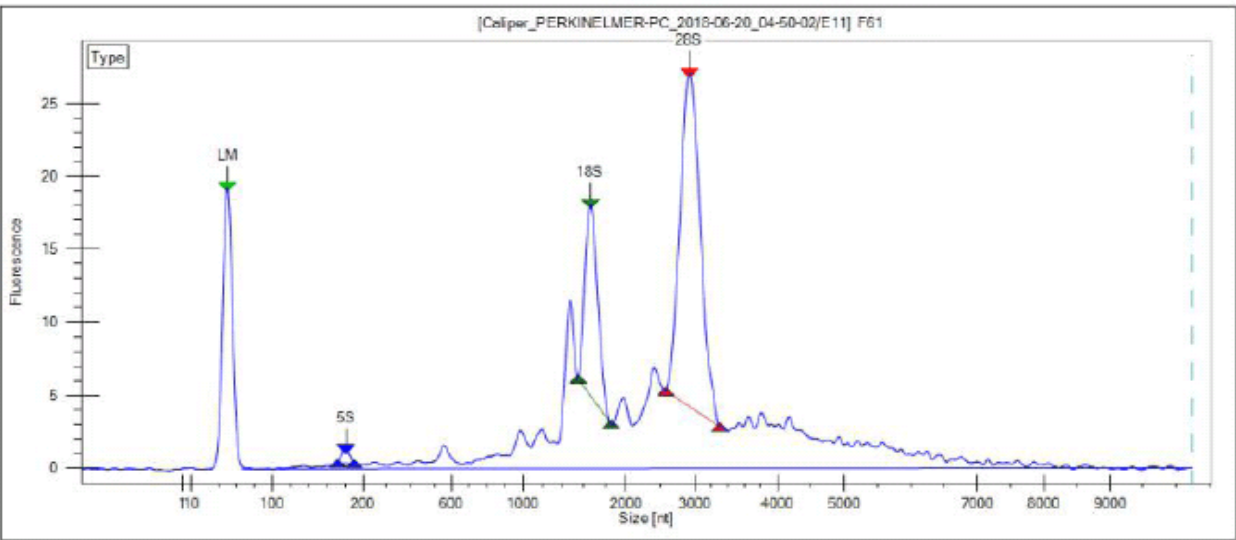

F62

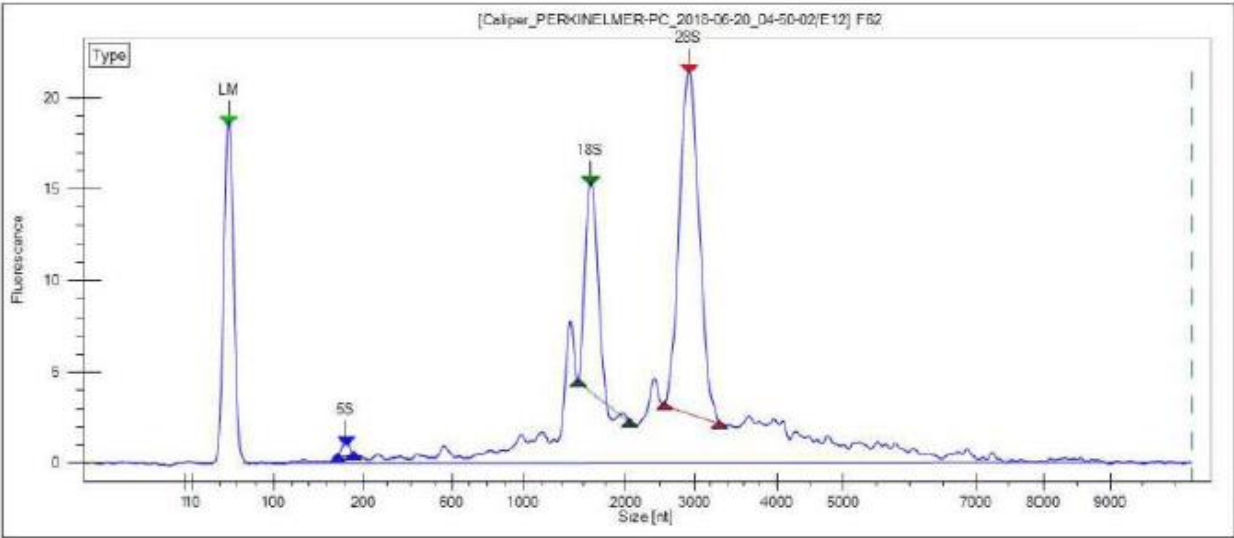

F63

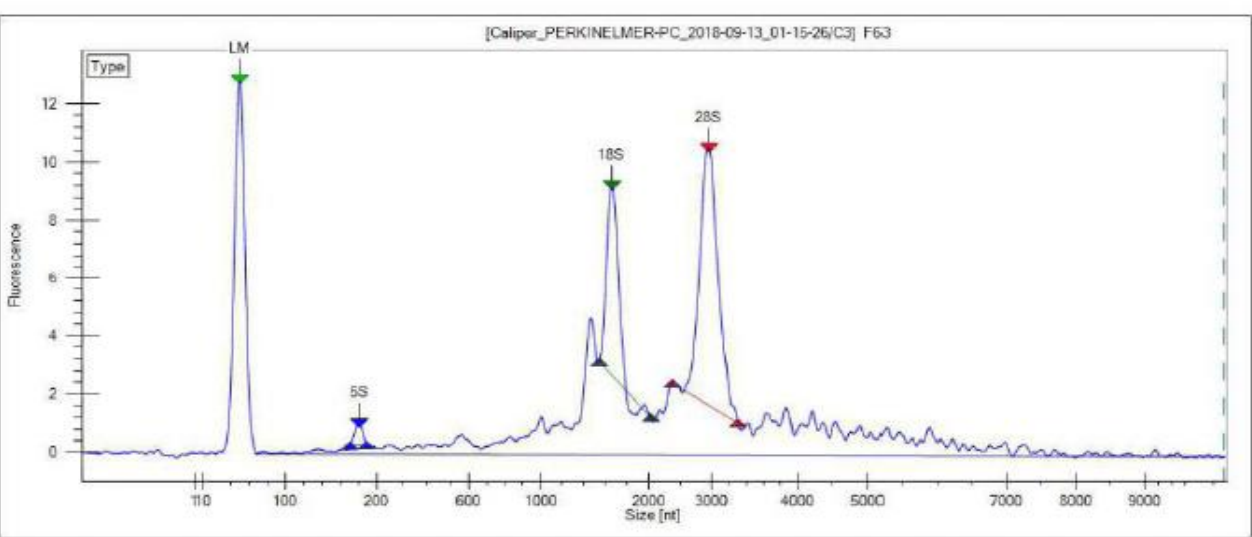

F64

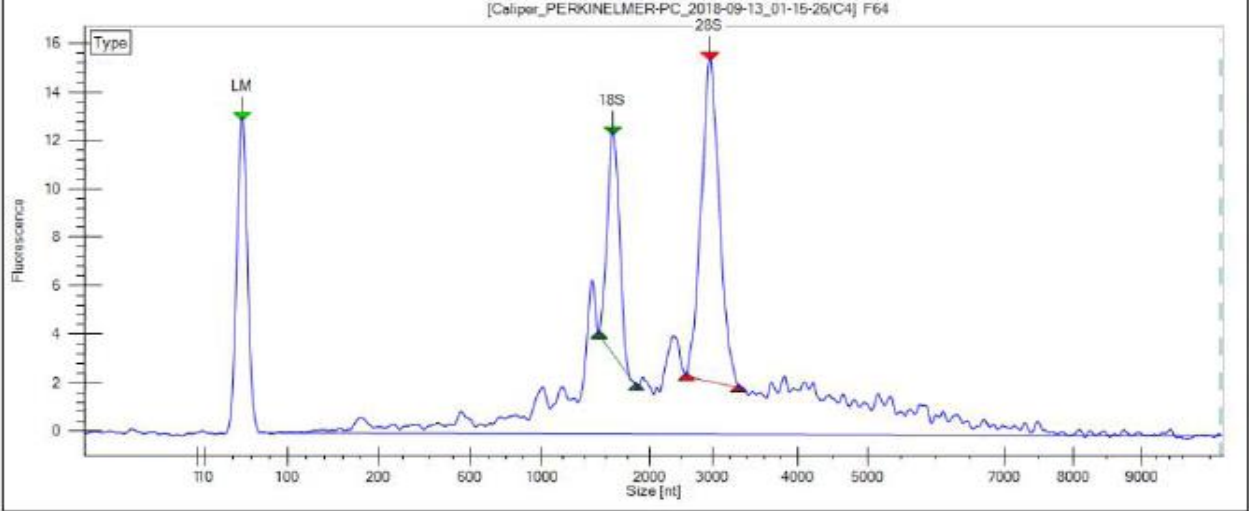

F65

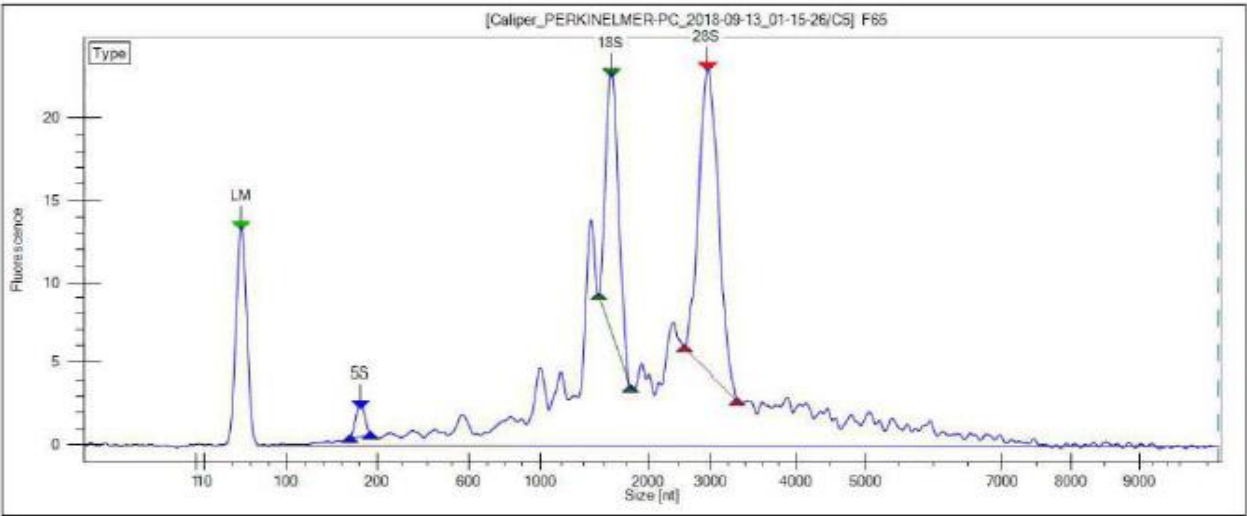

F66

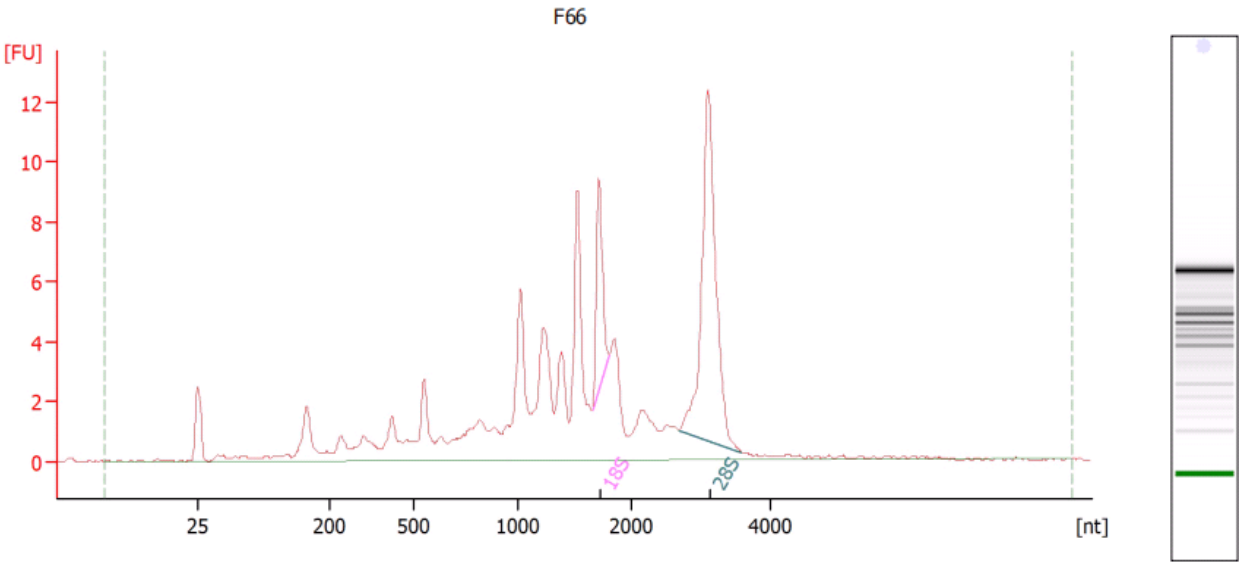

F67

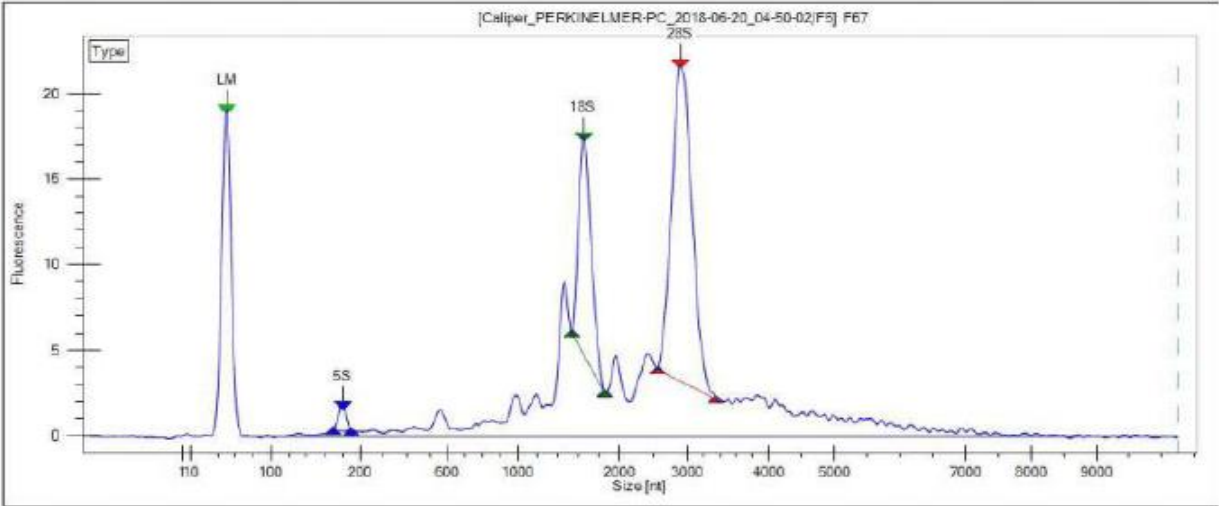

F68

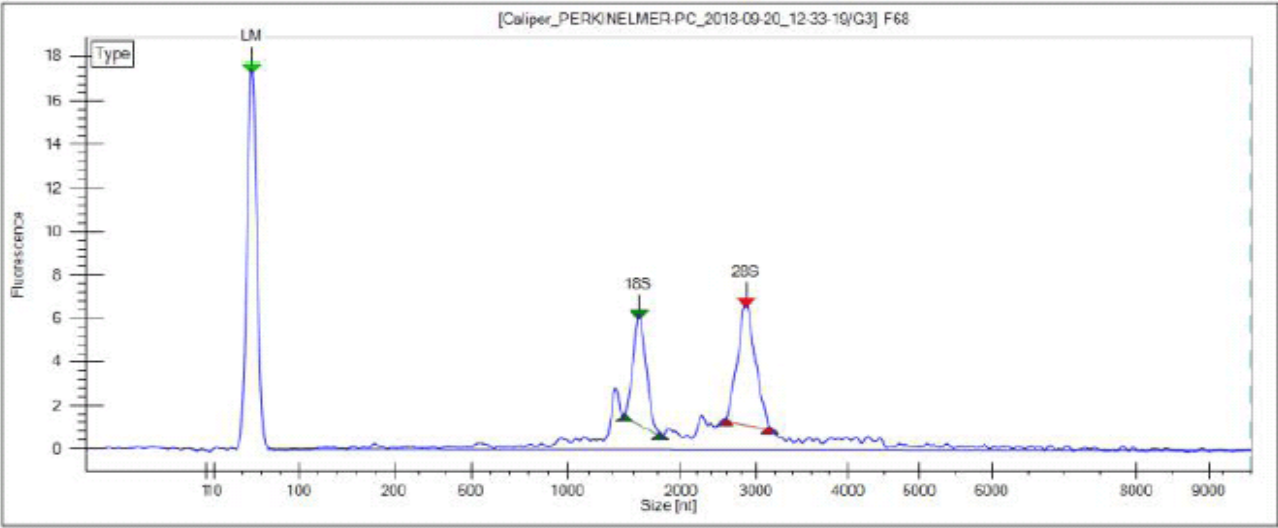

F69

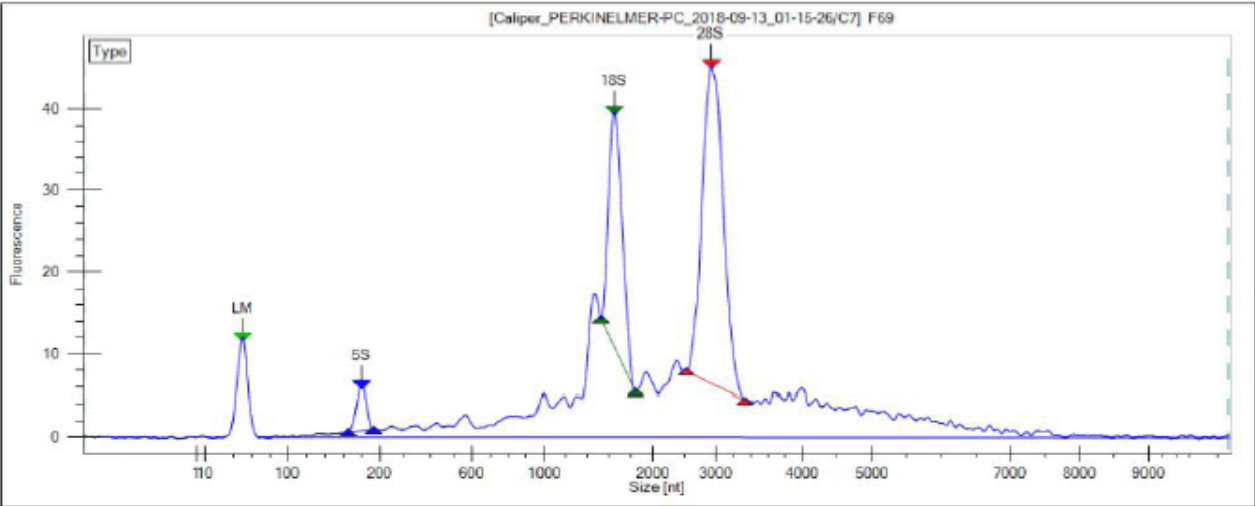

F70

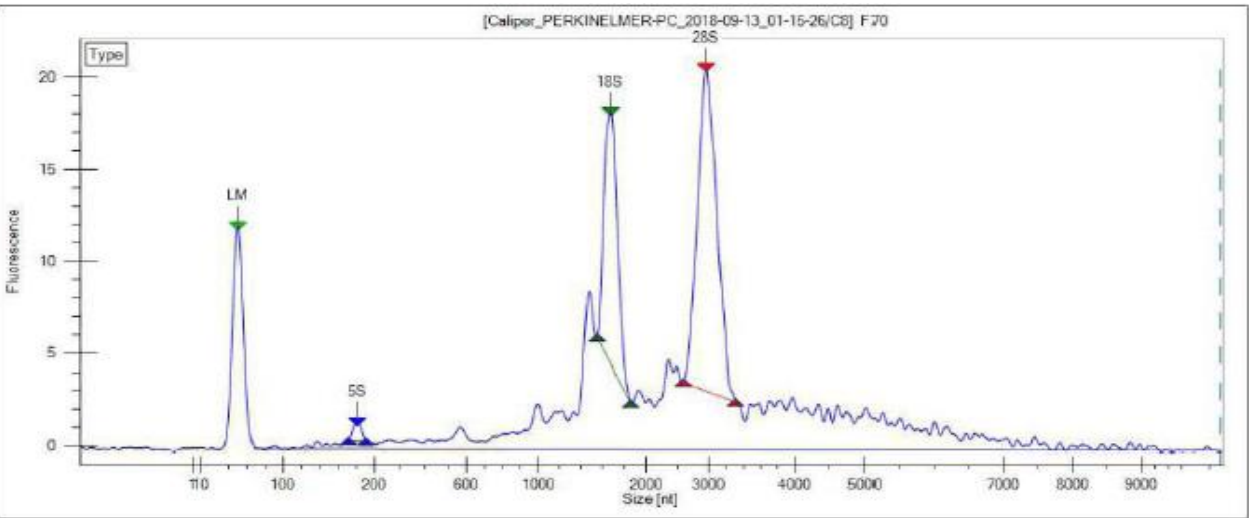

F71

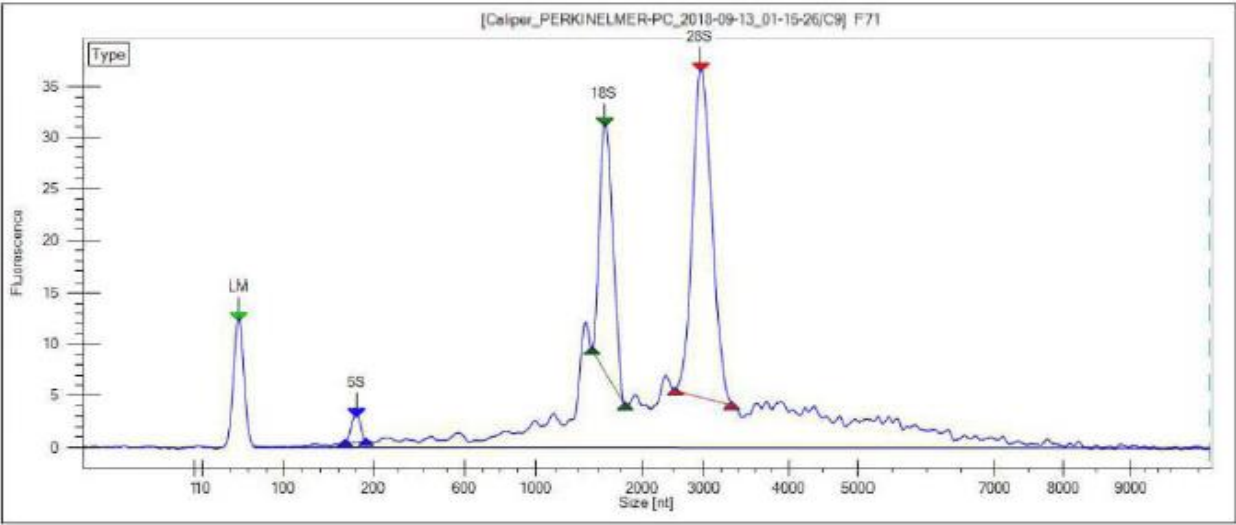

F72

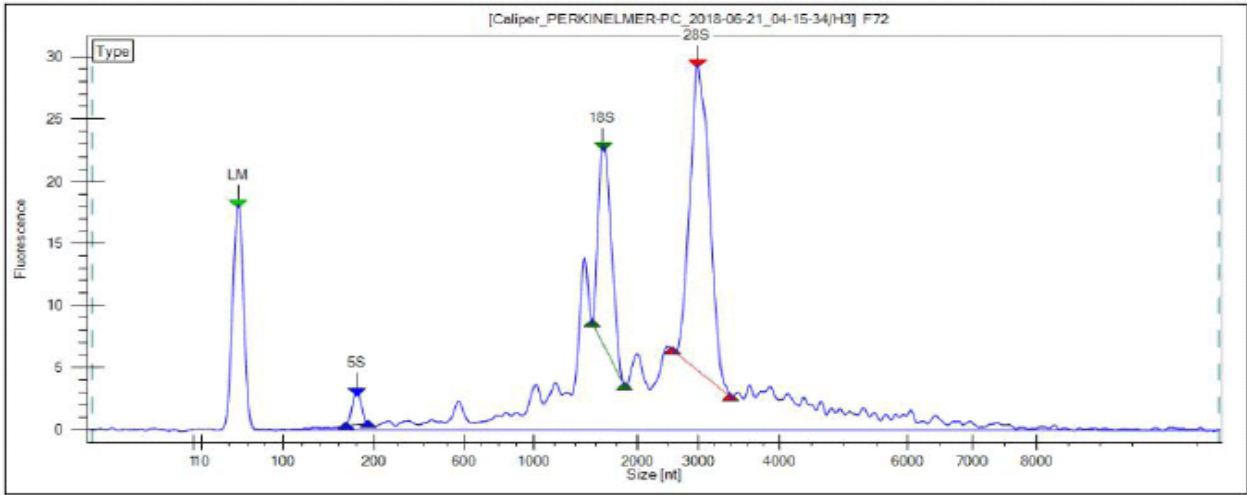

F73

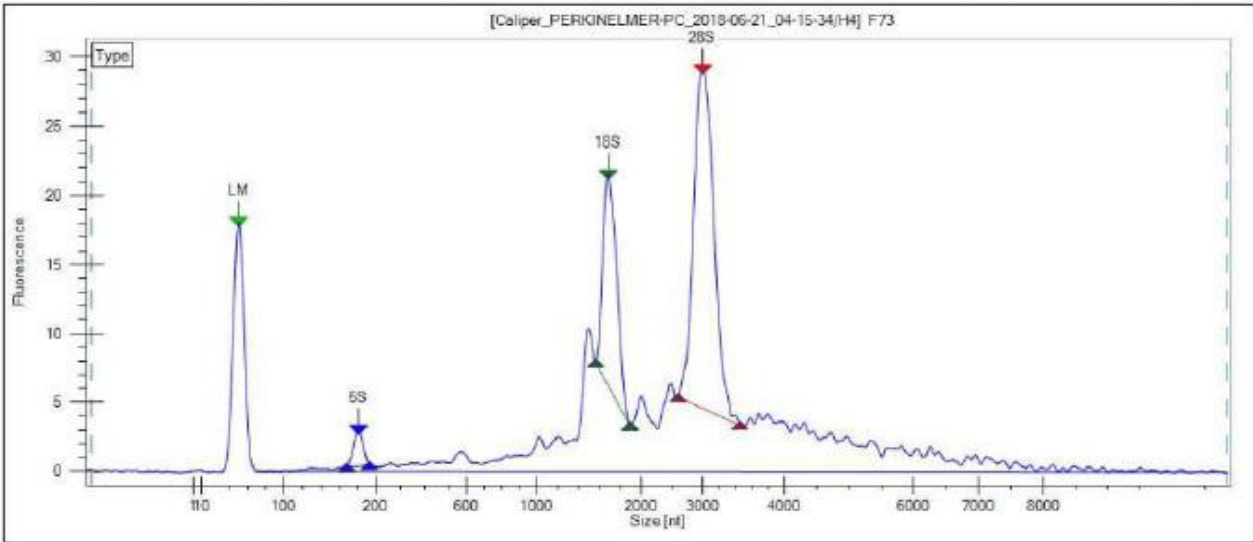

F74

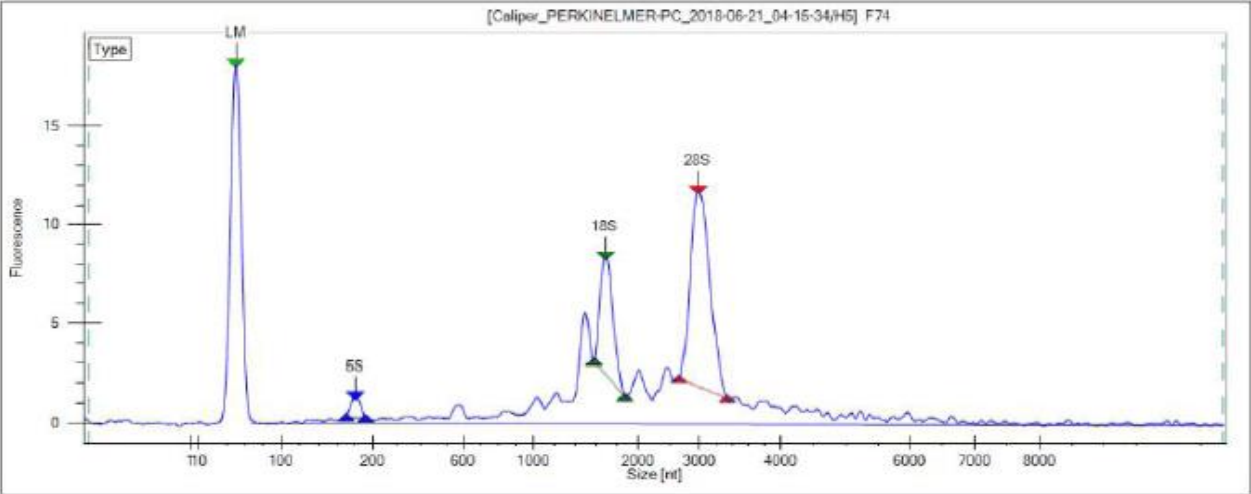

F75

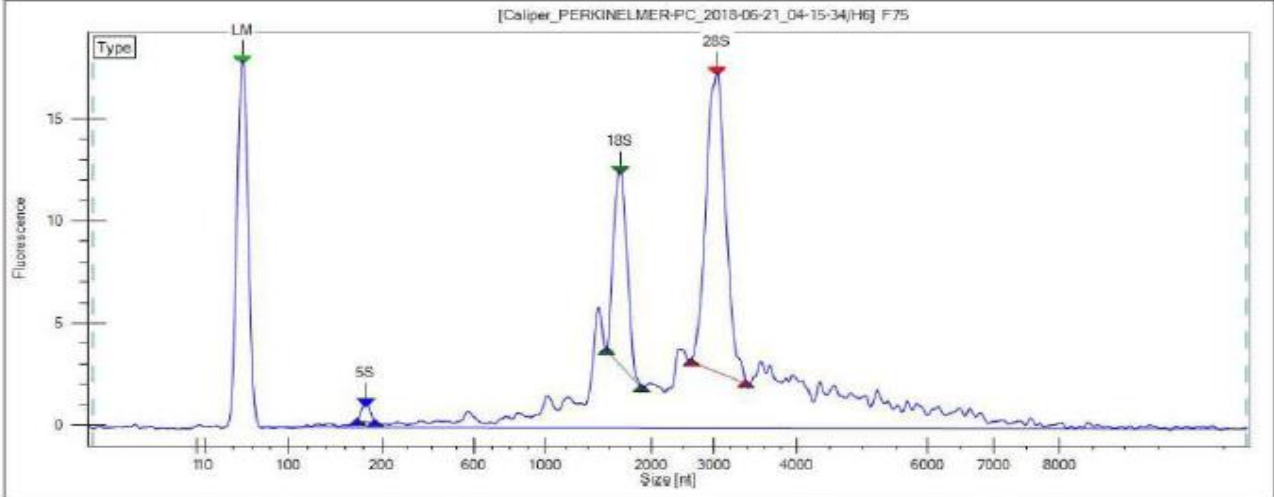

F77

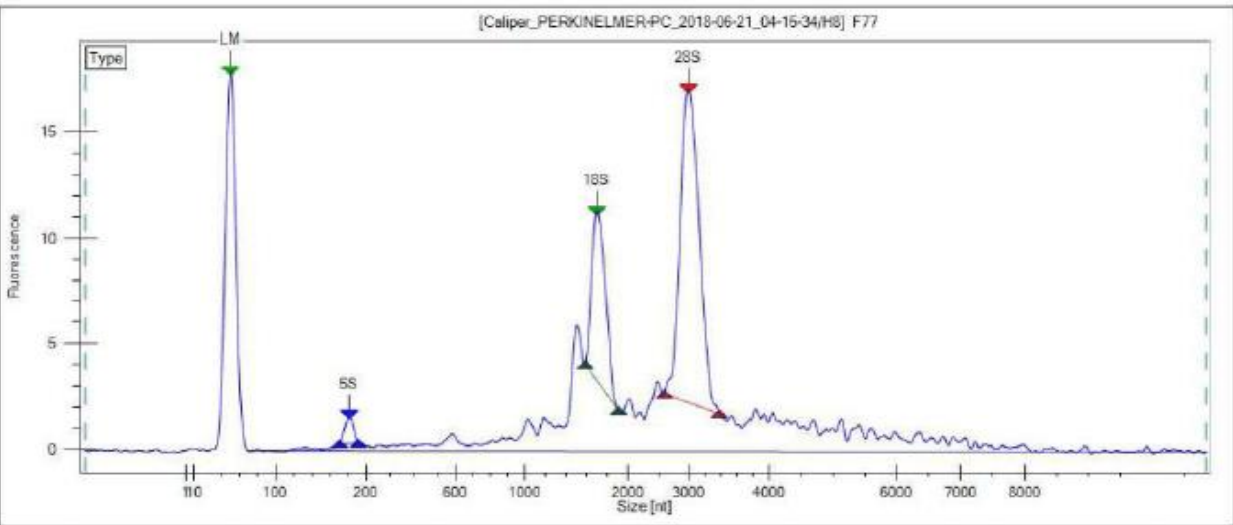

F78

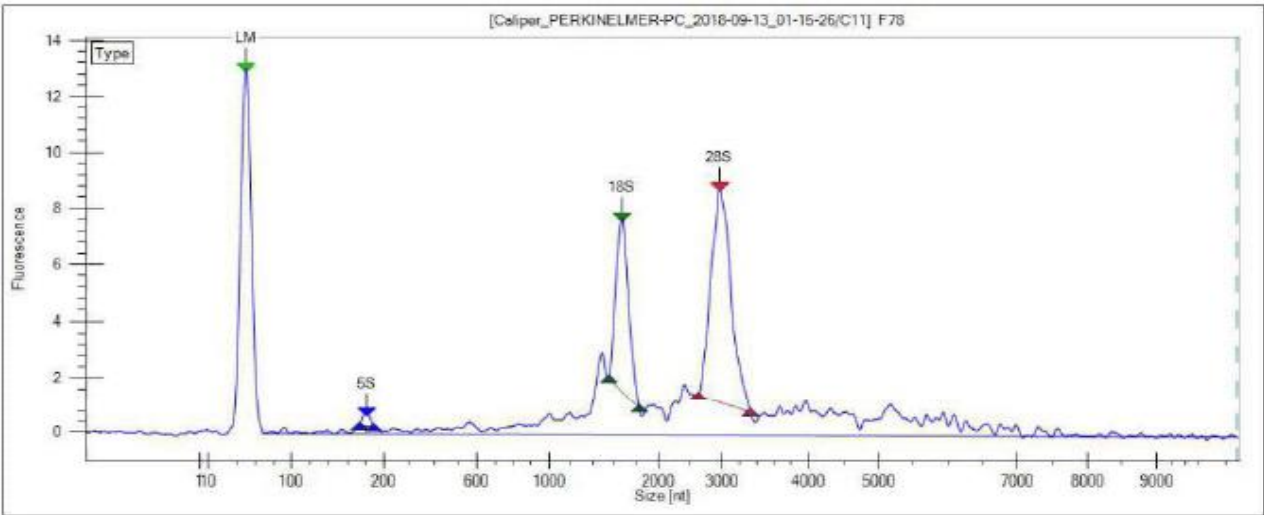

F79

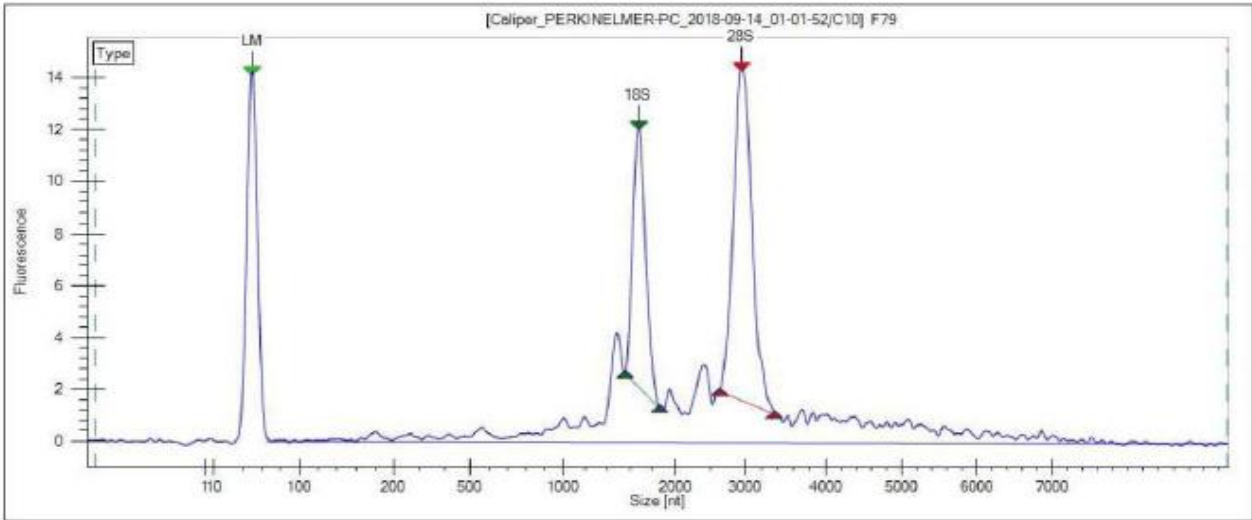

F80

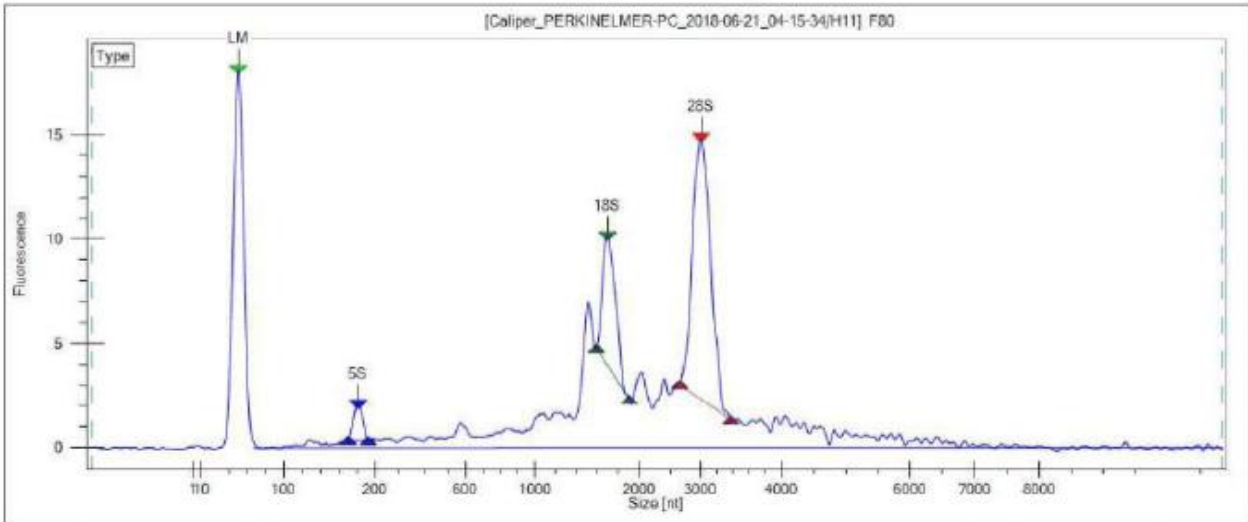

F81

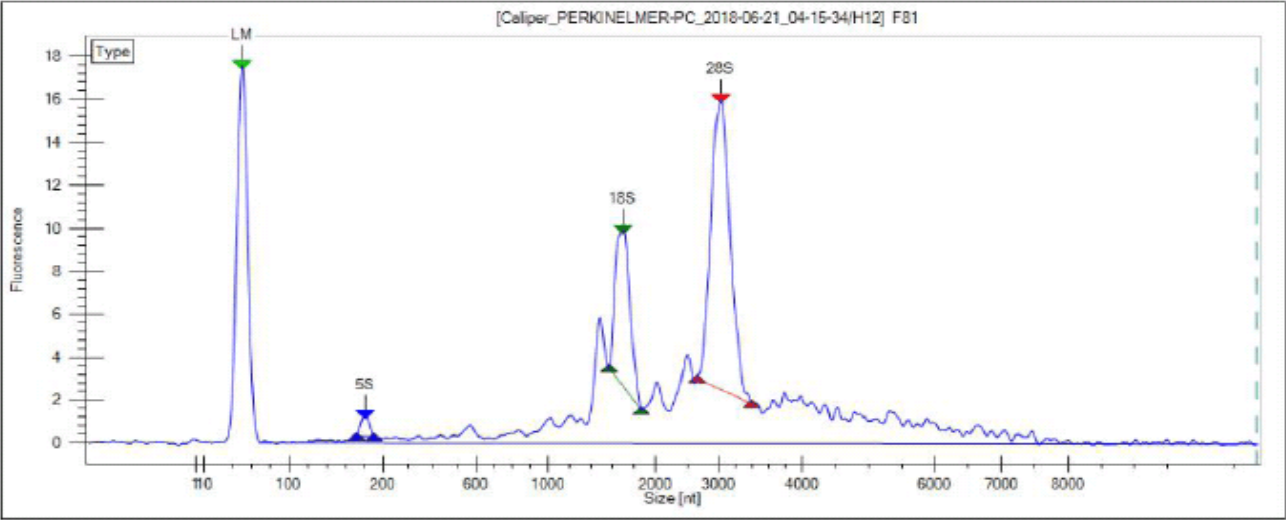

F82

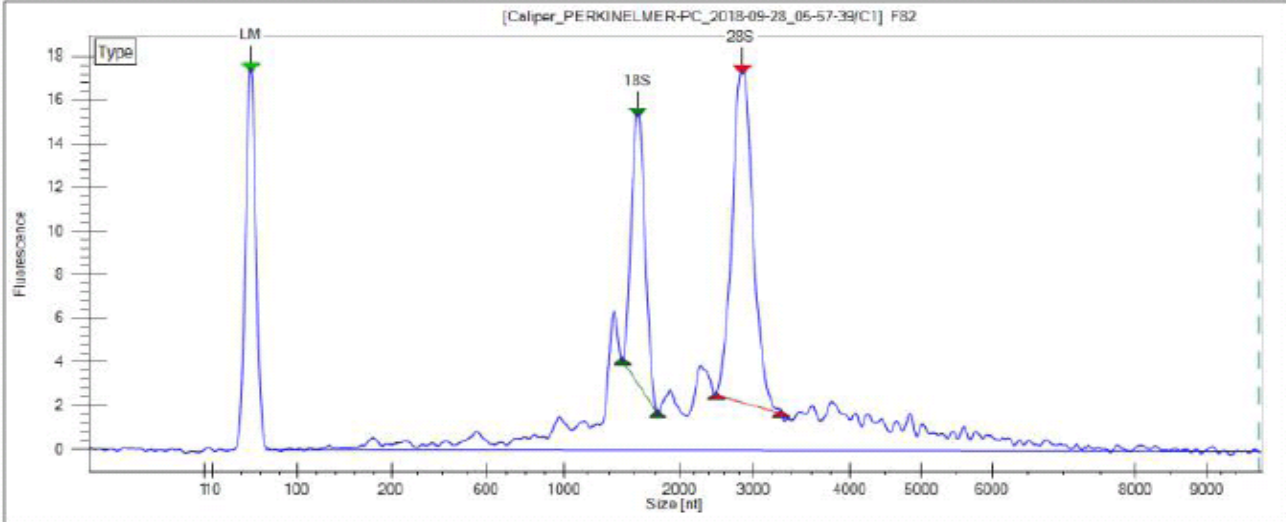

F83

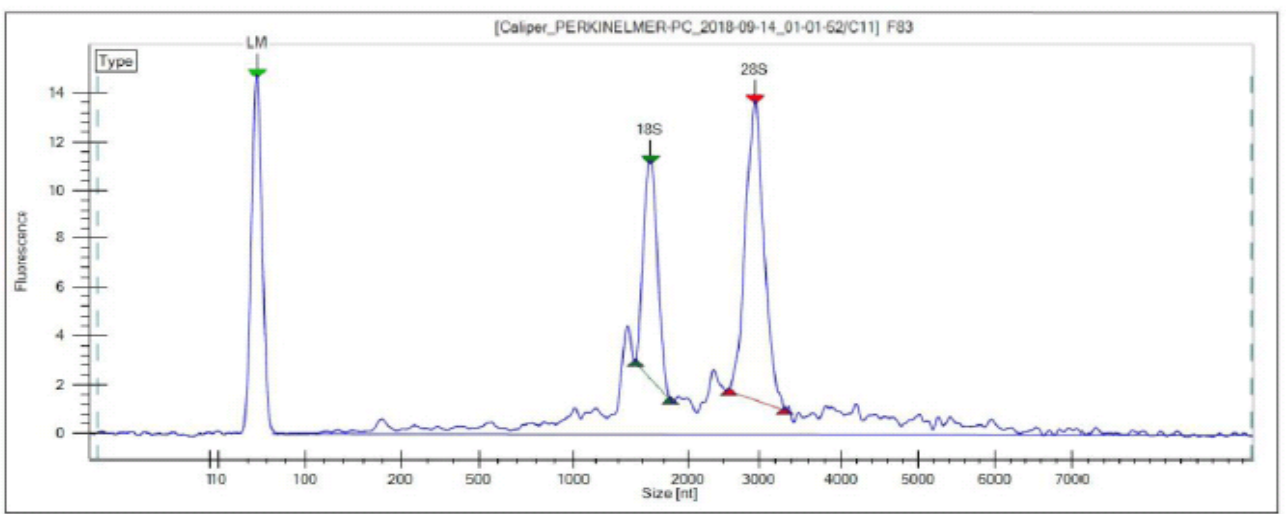

F84

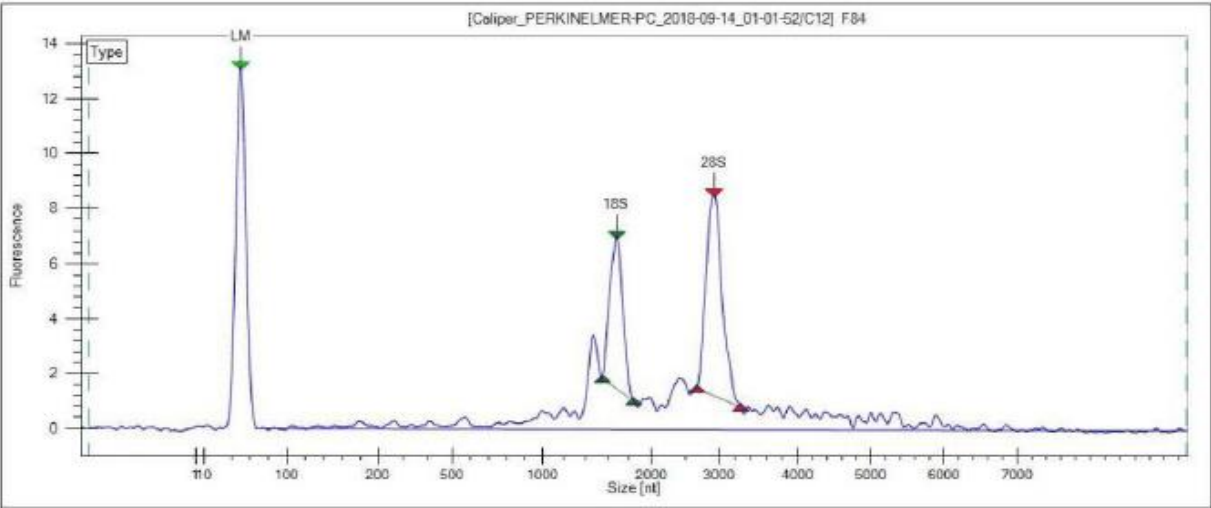

F85

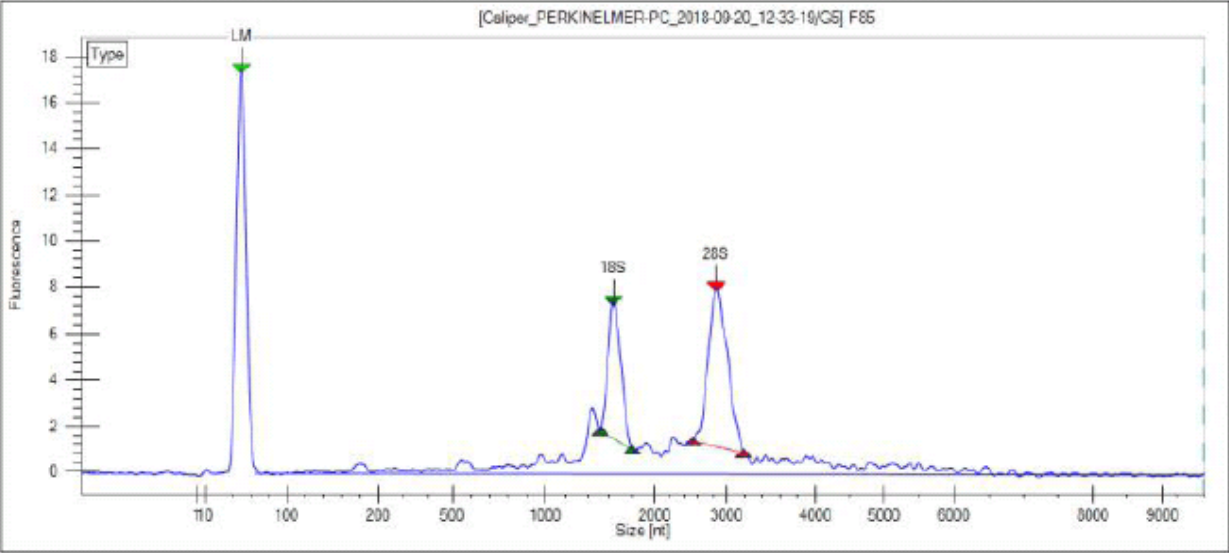

F86

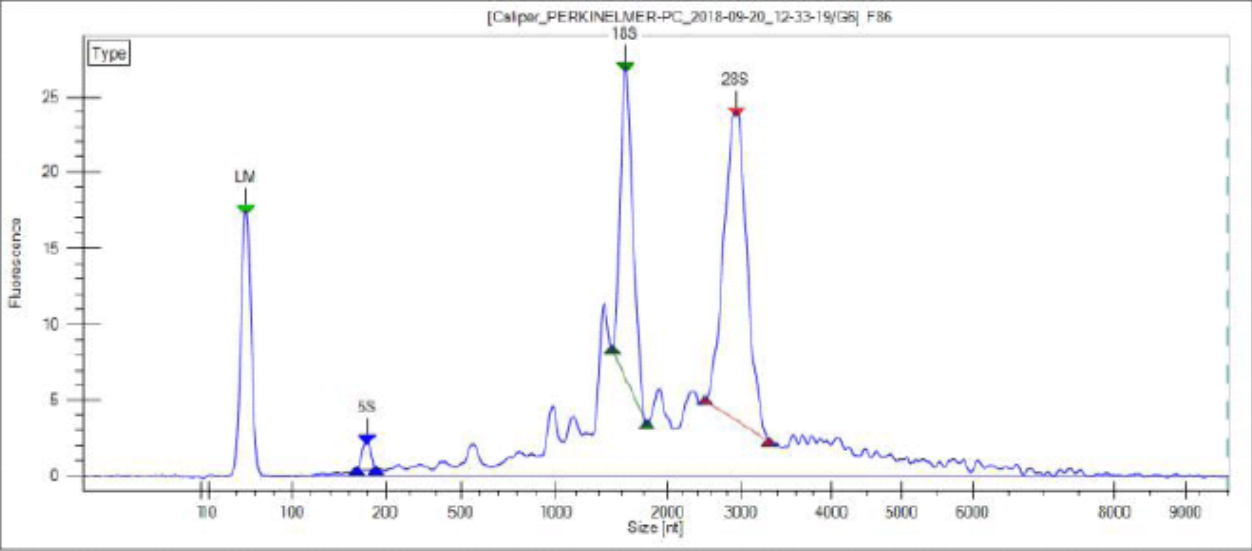

F87

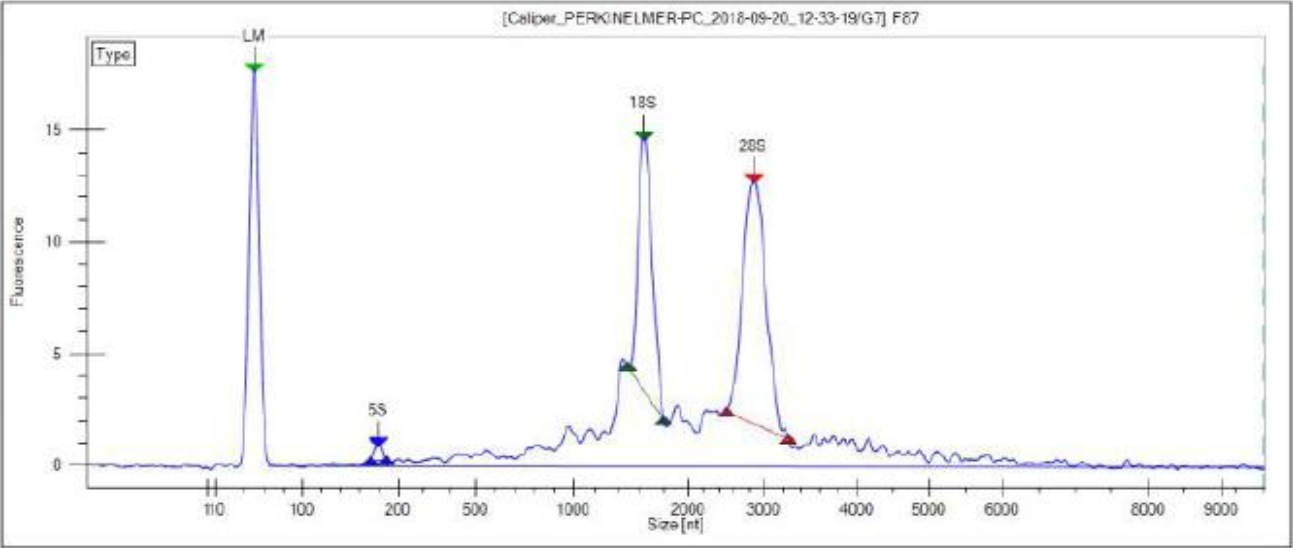

F88

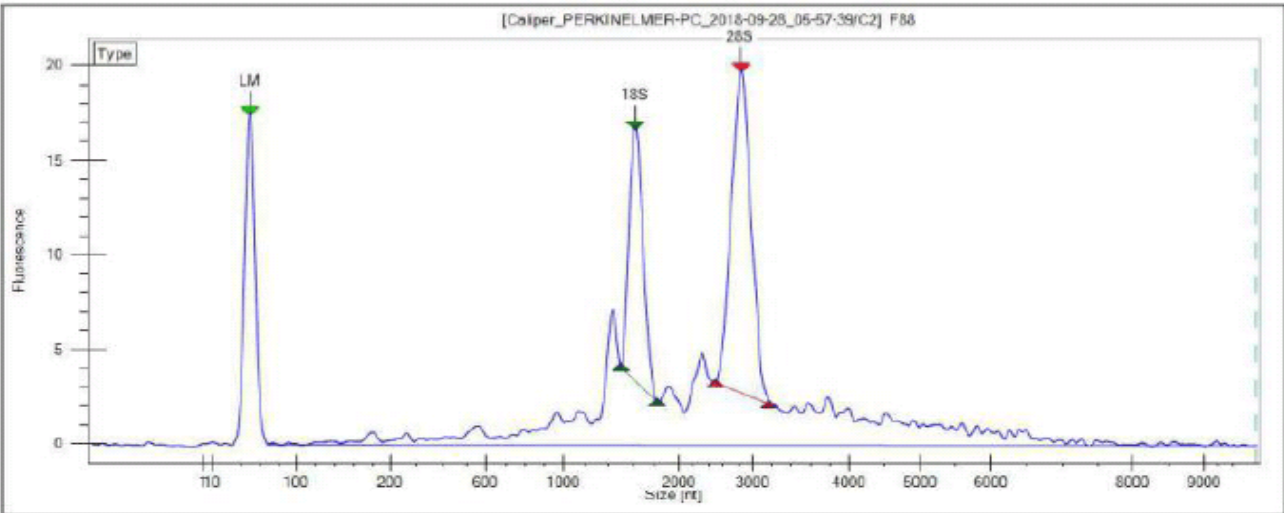

F89

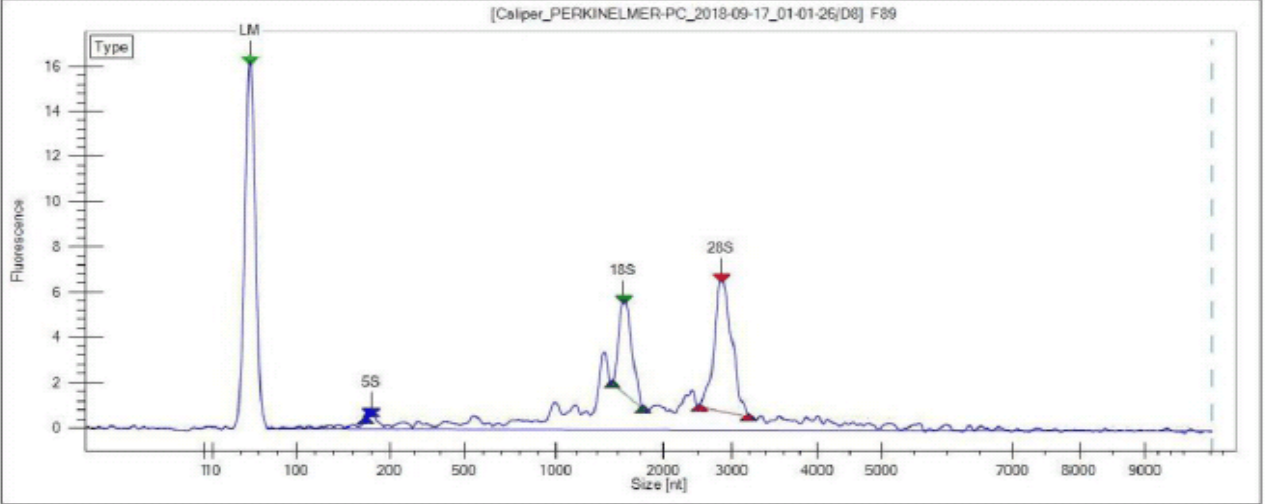

F90

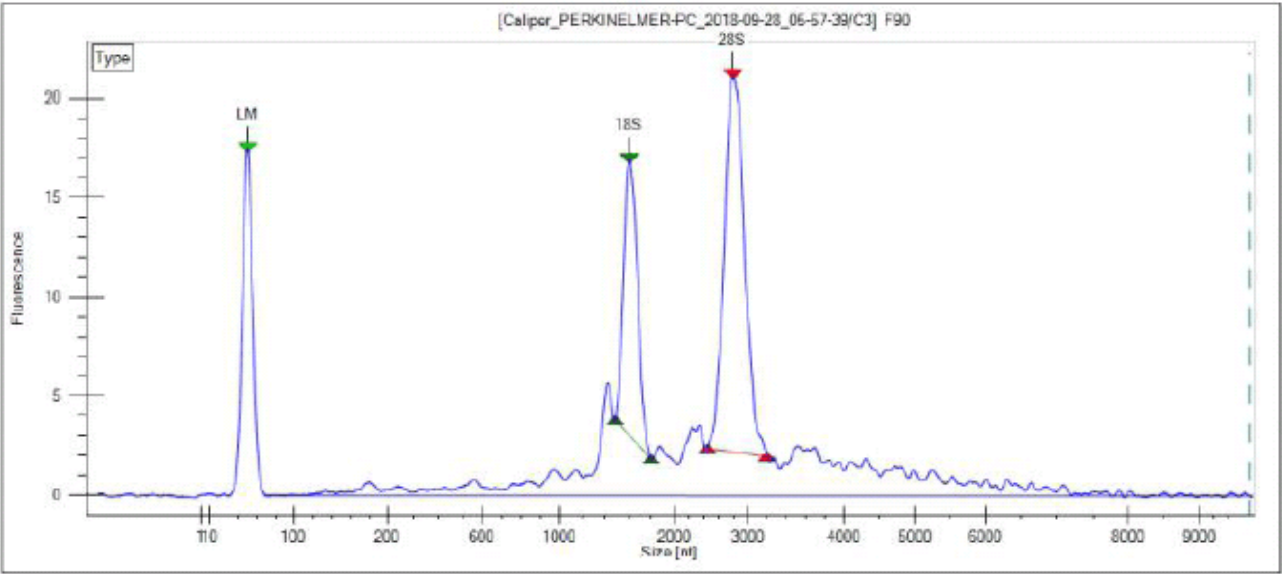

F91

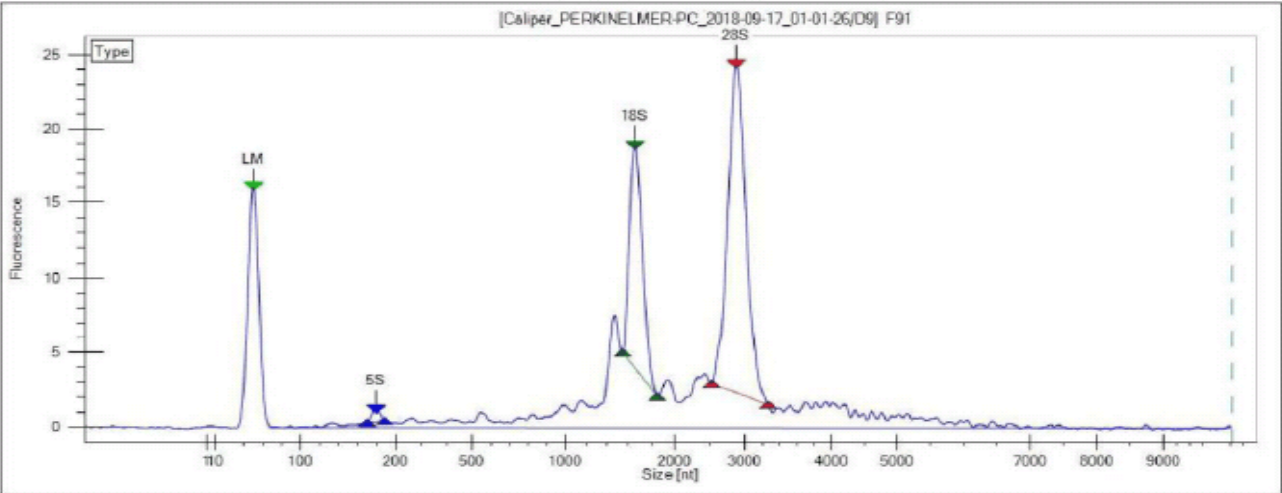

F92

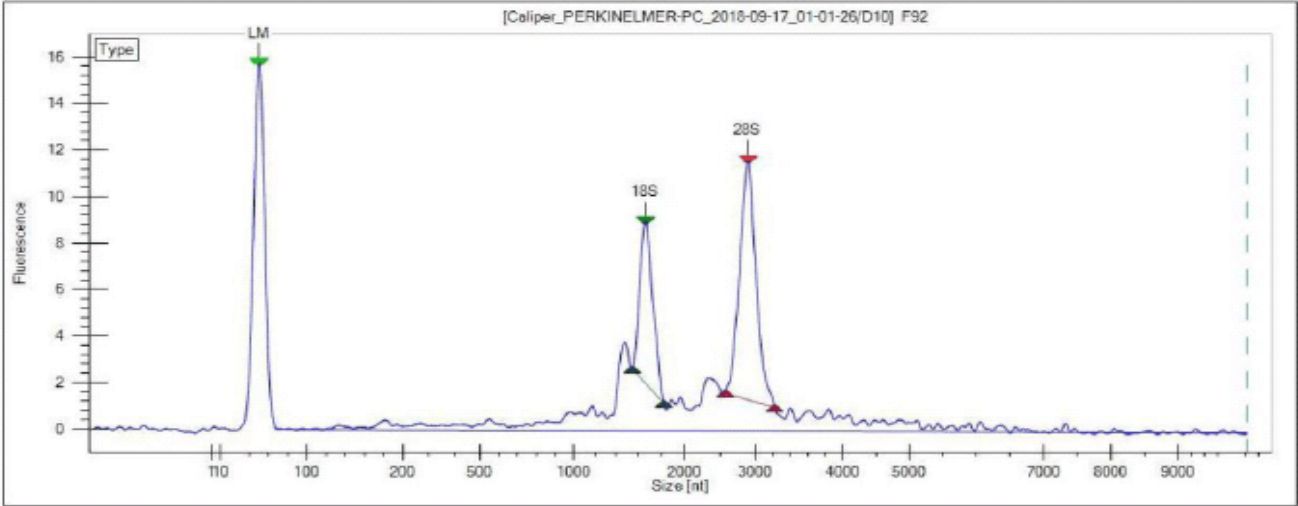

F93

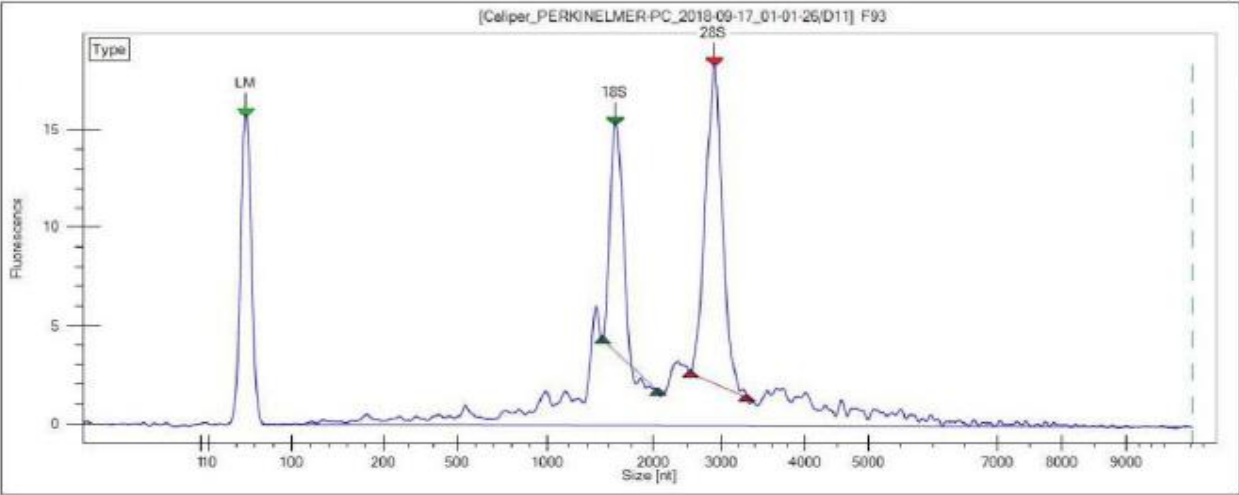

F94

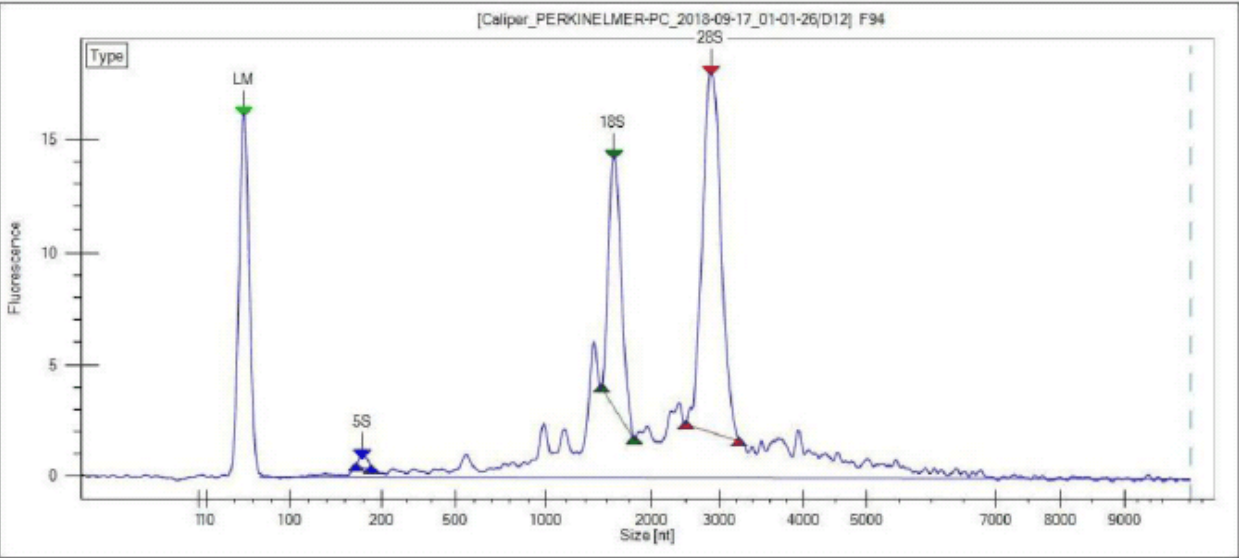

F95

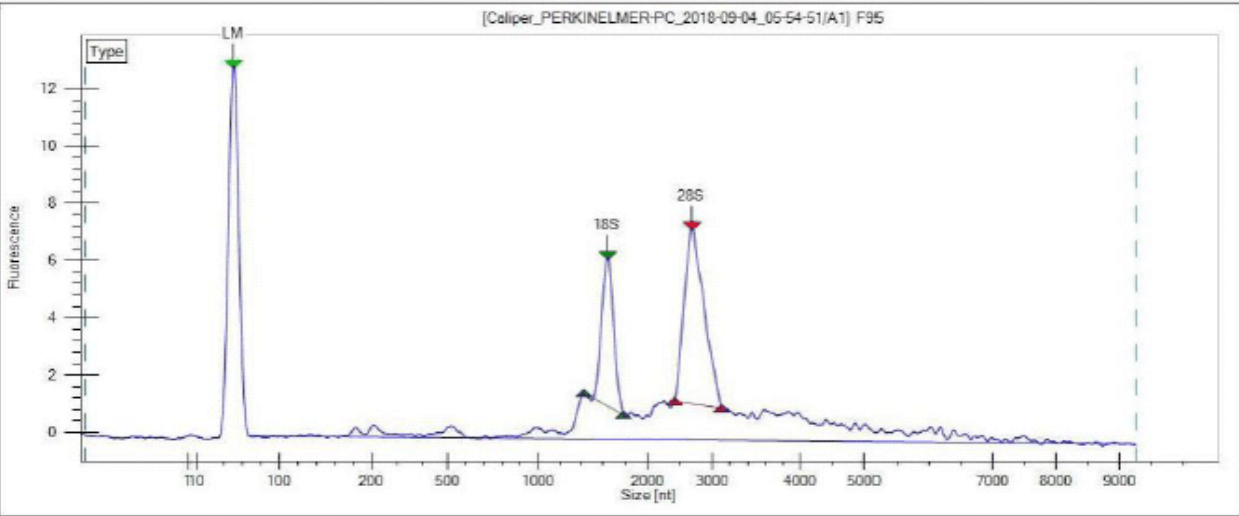

F96

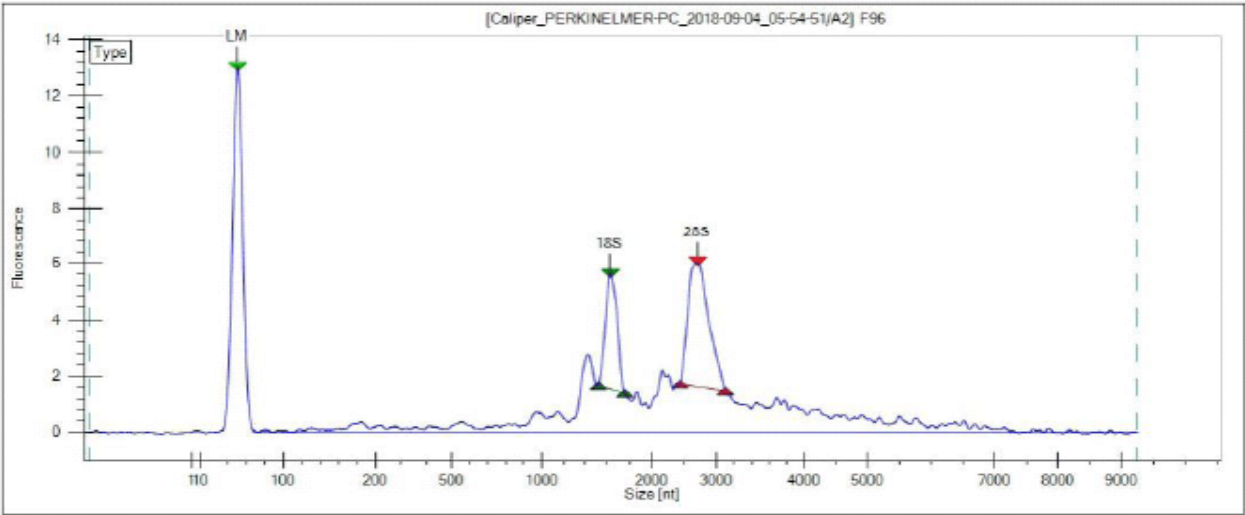

F97

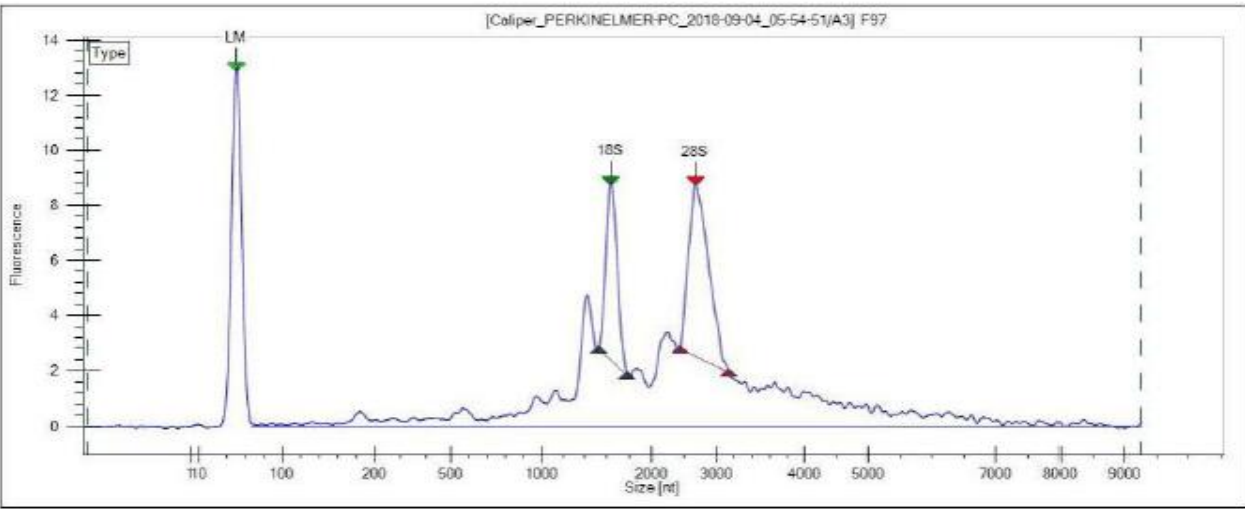

F98

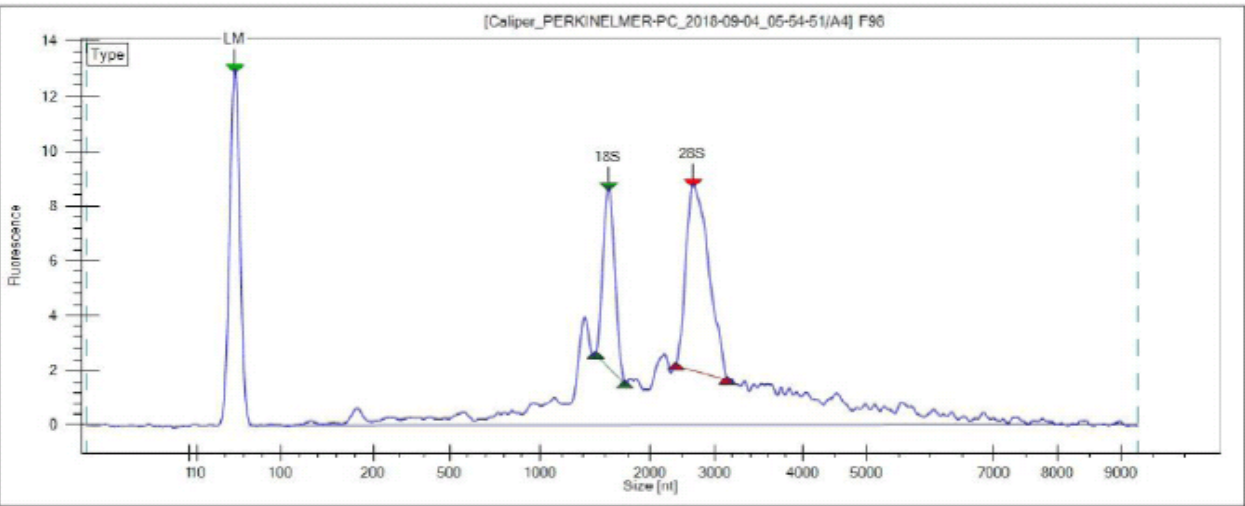

F99

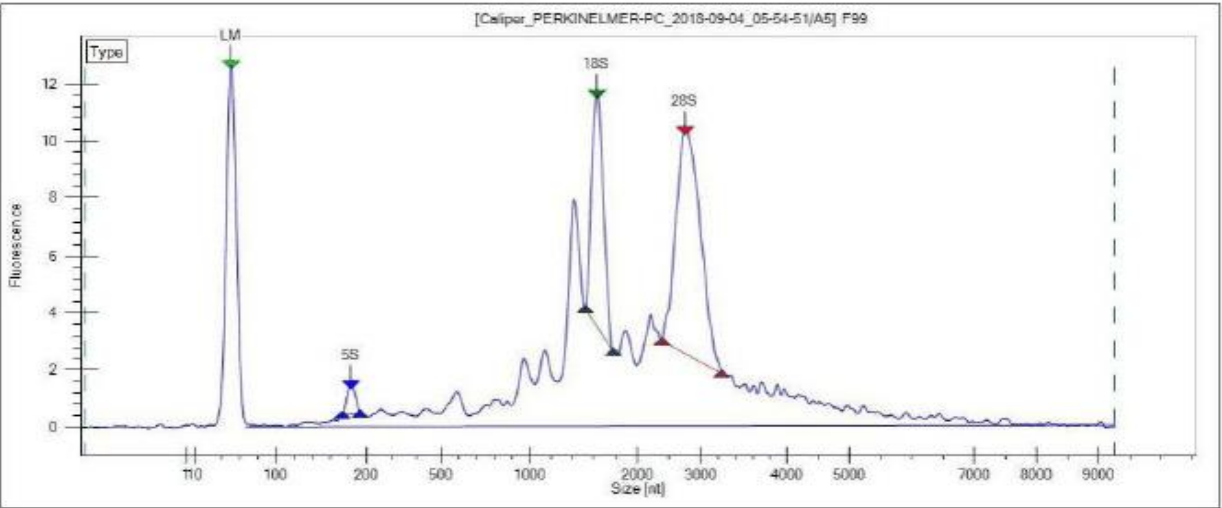

F100

